"All the News That's Fit to Print."

The New York Times.

THE WEATHER
Fair and continued warm today; showers and cooler tomorrow.
Temperatures yesterday—Max. 89, min. 75.
U. S. Weather Forecast—For details see Page 32.

Copyright, 1930, by The New York Times Company.

VOL. LXXIX....No. 26,483. **** NEW YORK, MONDAY, JULY 28, 1930. TWO CENTS In Greater New York | THREE CENTS Within 200 Miles | FOUR CENTS Elsewhere Except 7th and 8th Postal Zones

CITY FUNDS IN I. R. T. NOW ON PAYING BASIS FOR THE FIRST TIME

$163,000,000 Investment Since 1913 Becomes Self-Supporting, Easing Municipal Burden.

$1,320,000 CHECK THIS WEEK

Immediate Result Will Be to Cut Debt Service Item in Budget by $5,500,000.

B. M. T. LIKELY TO PAY SOON

With Line's Earnings Now Beyond Its Preferential, City Will Receive $3,000,000 a Year Shortly.

The city's entire bonded investment in the Interborough Rapid Transit system, totaling more than $163,000,000, is on a self-supporting basis for the first time since the signing of the dual subway contracts in 1913, it was learned yesterday. The immediate result will be to reduce by at least $5,500,000 the debt-service item in the city's budget for the coming year.

A check will be received by Controller Berry this week from the Interborough, completing the payments for the fiscal year ended June 30. The payments were arranged for under the settlement of the so-called "suspense account" of the Interborough, reached last year after months of negotiation by Samuel Untermyer, special counsel to the Transit Commission, and William G. Fullen, chairman of the commission.

It was estimated yesterday by accountants for the commission that the Interborough's latest check will be in the neighborhood of $1,320,000 for the quarter ended June 30. The check is due July 30. This will bring the Interborough's payments for the year up to $5,467,000.

Issued $104,000,000 Bonds.

Under the 1913 contract with the Interborough, by which the city contracted to build the lower west side line, the upper east side line and the Brooklyn extensions, the city issued bonds totaling $104,000,000 for its share of construction work. The city was to receive a return of 8.76 per cent on its investment, after the Interborough had deducted enough to cover its rental of $2,600,000 a year for the old subways, its interest on bonds, operating expenses and a preferential of $6,335,000 a year.

For years after the entire system was in operation deficits in the Interborough's preferential, which comes ahead of the city's return, prevented the receipt by the city of any sum at all on its investment. As a result the city had a frozen credit of $104,000,000 in the system, with $5,250,000 going into the budget each year to pay the carrying charges on the bonds, plus an even larger amount to carry the $166,000,000 the city invested in the B. M. T. system, where the same financial situation prevailed.

William P. Coleman and Isidor Spinrad, heads of the accounting and audit bureaus of the Transit Commission, estimated yesterday that the city pays 4¼ per cent, on the average, for the bond issue, plus another 1 per cent for sinking fund. The Interborough's contributions, expected to continue at the rate of about $5,500,000 a year, will continue to be sufficient to pay the interest and sinking fund charges on the $104,000,000 issue, they said.

The city issued originally $52,598,000 of bonds to pay for the construction of the old subway, from City Hall up Fourth Avenue to Grand Central, through what is now the shuttle, to Times Square, and thence up the west side line. This was under Contract 1. Under Contract 2, $6,617,000 more of bonds were issued to pay for the carrying of the subway to South Ferry and to Atlantic Avenue, Brooklyn.

Was to Get Carrying Charges.

Both of these contracts specified that the city was to receive as one of the first charges on operating revenue a sum sufficient to pay the carrying charges on these bonds. This sum, about $2,600,000 a year, has always been paid, and as a result the total bond issue of about $59,300,000 was declared self-supporting by the Appellate Division and was exempted from the city's constitutional debt limit.

At various times after the war the city disputed with the Interborough certain charges which the Interborough had booked as operating expenses and which the city contended should have been deducted from the company's own preferential. This sum in dispute grew to about $14,000,000. Under the settlement last year, the Interborough acknowledged that it had received all its back preferentials, and gave the city a lump payment of more than $6,000,000 and paid $3,000,000 more into a depreciation fund.

Quarterly payments have been made since, and the last one for this

Continued on Page Ten.

Complete Contest Novel—An Ernest Hemingway story—10 other features. August Fiction Scribner's all for 35c.—Advt.

Orange County Katydids Chirp; Frost in Six Weeks Forecast

Special to The New York Times.

STONY POINT, N. Y., July 27.—Orange County authorities reported today that katydids have started rasping, which indicates, according to tradition, that the first frost will appear in six weeks. Thus, if the signs are right, there will be frost by Sept. 5, or four days after Labor Day.

W. J. Vermilyea, Summer resident of Central Valley reported hearing katydids last night. A resident of Middletown reported that the katydids appeared there on Friday.

FRENCH TENNIS TEAM KEEPS THE DAVIS CUP

Sweeps the Final Singles and Takes Trophy 4 to 1 for Fourth Consecutive Year.

TILDEN LOSES TO COCHET

Bows in 4 Sets, While Borotra Turns Back Lott in Five, Before Capacity Crowd.

By LANSING WARREN.
Special Cable to THE NEW YORK TIMES.

AUTEUIL, France, July 27.—France won the Davis Cup for the fourth consecutive year today by the satisfying margin of four matches against one for the United States.

The terrific onslaught of Henri Cochet and Jacques Brugnon to defeat Wilmer Allison and John Van Ryn in the doubles yesterday, when today's play seemed uncertain, proved unnecessary, for Cochet, playing invincible tennis, smothered William T. Tilden's greatest efforts, and young George Lott, after playing circles around Jean Borotra, did not have quite the power in a five-set battle to check the Basque's wavering, uphill counter-attack.

The score of the Lott-Borotra match was 5—7, 6—3, 2—6, 6—2, 8—6, but that does not tell half the story, for up to the last point played it might have gone either way, and Borotra was a lucky man to walk off the court as the victor. His feet dragged as he did it. Lott played such a game that it left one wondering whether he will not beat Borotra the next time they meet.

The Cochet-Tilden match, robbed of its tensity by the preceding victory which gave France the cup, was nevertheless a display such as is rarely seen even in the challenge round of the world's most important tennis event. It ended against Tilden by 4—6, 6—3, 6—1, 7—5, after four sets filled with sparkling generalship and execution on both sides of the net.

Bright Prospects for Future.

France's decisive victory this year leaves its prospects excellent for the future. Though Borotra gives evidences of weakening from the bounding, fantastically brilliant player that he was, America's young blood hasn't made good in its claims to be classed with the greatest net leaders and Tilden unquestionably has now met his master in Henri Cochet.

Next year Rene Lacoste, who would certainly rank next under Cochet and Tilden, will be back in the game. He has promised this in a letter to the French team captain. Brugnon has regained his position high in the firmament of the doubles stars and the only young player from the United States to better his position was Lott, who can still not be considered when measured against Cochet or Lacoste.

As for Allison, it is possible that he may come back next year, for it seems certain that he played too hard this season, both in the matches and in practice, and was played out when he needed his greatest punch. His spectacular triumph over Cochet at Wimbledon, however, was only an accident, as was proved—if such

Continued on Page Twelve.

BERRY REPORT CALLS ON CITY TO BUY PARKS COSTING $57,716,506

Mayor's Committee Would Add 3,893 Acres, Making 9% of City Land Recreation Space.

$38,763,326 IN PLAY AREAS

449 Acres Suggested for This Purpose — Program Covers Projects in All Boroughs.

FINANCING CHANGE ASKED

Assessing Cost of Improvements on Property Benefited Is Proposed to Speed Their Development.

A vast park program calling for an increase during the next several years of 3,893 acres to the park and playground area of New York and requiring for the purpose annexation to the city's park system of land with a present assessed valuation of $57,716,506 was outlined in a report to Mayor Walker yesterday by Controller Charles W. Berry. The controller is chairman of a special committee appointed by the Mayor to determine what proposed park projects are worthy of attention in the expenditure of the $25,000,000 permitted by act of the Legislature of April 10, 1930.

Although the report originally was to have covered such park needs of the five boroughs as could be financed inside by this $25,000,000 in addition to $2,230,545 available from other sources, the report of the committee, which includes the five borough presidents and the five park commissioners in addition to the chairman, envisions this city in the future with 9.04 per cent of its area devoted to park purposes and with a park system so developed that it will eventually connect with the State park projects and make one comprehensive park system for the State.

The committee looks to a day when the city's bays and rivers will not be contaminated as at present and the city will be able to make full use of its ocean, bay and river parks with bathing privileges, water sports and anchorage facilities for small pleasure boats. Proper development of its natural advantages will be necessary before New York's park projects can be complete, the report says.

Favor Financing Change.

The report recommends a change in the financing of the city's park program. One suggestion is that the cost of acquiring, developing and improving sites for parks and outdoor playgrounds be paid for by assessing the property benefitted, whether acquisition be by condemnation or private purchase. The present law is that the area benefited may be assessed only when the property has been assessed by condemnation proceedings.

With this reform accomplished the committee would empower the Board of Estimate to purchase park property from any funds which it had available and develop parks of more than fifty acres with whatever money it could. Parks of fifty acres or less, the committee believes, should be developed by local or borough assessment, or both, at the discretion of the Borough President. At present all parks have to be developed by budget appropriations or tax notes. A new general program of financing the city's park programs is outlined in the report.

In each borough except Manhattan the Borough President and Park Commissioner agreed on their recommendations. But in Manhattan Borough President Julius Miller and Park Commissioner Walter R. Herrick turned in separate recommendations. Their chief difference was on the park program, the commissioner asking for one large park and

Continued on Page Four.

10 Rescued Off Long Beach as Boat Burns; Three Women Slightly Burned by Explosion

Special to The New York Times.

LONG BEACH, L. I., July 27.—Ten men, women and children on a cruise in a brand new forty-foot double cabin cruiser were rescued between 4 and 5 o'clock this afternoon in the ocean one mile off Lido Beach just before the boat blew up and burned to the water's edge. The boat was owned by George W. Edwards, shipyard owner, of Freeport, who had been in command.

Three women in the party were slightly burned by the first explosion, which shook the engine room and set the craft afire. They were Mrs. Edwards, Mrs. Glenn Eccles and Mrs. Frank W. Wilmarth. Mrs. Edwards and Frank Wilmarth Jr. were blown overboard by the explosion but were kept afloat by John Burke, the engineer.

Just ahead of the Edwards craft at the time was another boat of similar type, owned and commanded by Samuel Summers of Freeport, a neighbor of Mr. Edwards. He heard the explosion and immediately put back. First he picked up Mrs. Edwards, Burke and the Wilmarth boy, and then worked around to the lee of the burning boat to take off the rest of Mr. Edwards's guests.

Miss Dorothy Doering, one of the Edwards party, during the excitement lost jewelry valued at $3,000 and Mrs. Wilmarth dropped a purse containing more than $300. The others in the party—all Freeport residents—were Glenn Eccles, Frank Wilmarth and George Murphy Jr. They were hardly aboard the Summers cruiser before the Edwards craft blew up.

Coast Guards put out from Long Beach station and from Point Lookout station in an attempt to save the burning craft, but when they reached the spot they found only the hull, charred and burning. The water near by was covered with burning timbers and coated with burning oil. The Coast Guards stood by until the flames died out and then put back.

Mr. Edwards said he had had the boat only a short time and the trip today was his second cruise in it. He left Baldwin early in the afternoon, came out through Jones Inlet and was heading toward the open sea when the first explosion came. He valued the boat at about $7,500.

Tardieu Calls on France to Fight Socialism And Denounces the Parliamentary Regime

By P. J. PHILIP.
Special Cable to THE NEW YORK TIMES

PARIS, July 27.—In a speech which was remarkable for its open criticism of the modern parliamentary system, Premier André Tardieu at Nancy today made an appeal to the whole country to stand with him in his efforts to resist socialism, maintain internal peace and obtain national economy. He evidently was well prepared for a deluge of criticism which his words probably will draw down.

In substance, he declared that instead of protecting the taxpayers' interests, as it was designed to do in its original conception, Parliament had become an agency for increasing expenditure to benefit the particular instead of the general interest. If there is to be economy and if the present sound financial and business condition of the country is to be maintained, the electors, the Premier said, must insist on their representatives giving first consideration to the general interest.

By all his opponents the Premier's speech will undoubtedly be declared of the Fascist color of attack against the parliamentary régime. M. Tardieu, however, was ready with figures to support his criticism, which will seem well justified to many.

To France's budget in the past year Parliament, in many cases against the direct wishes of the government, added expenditures of $160,000,000 on various schemes, making the expenditures in all 52,000,000,000 francs, or more than $2,000,000,000. When sinking fund charges and local budgets are added, France, the Premier declared, now is giving each year a quarter of its total national revenue for State purposes and is paying 70,000,000,000 francs a year, not far from $3,000,000,000, in taxes.

"It was to protect the taxpayer against the spending habits of the Executive that the power of Parliament was originally created," the Premier said. "Now it would seem that by a process of evolution Parliament has become less apt to limit than to increase expenditure. Under the pressure of organized interests, which are much stronger and far more articulate than the mass of taxpayers, your representatives, even with the best intentions, have come to represent the total of individual interests rather than the general interest."

HEAT OF 89 KILLS 6; 12 BATHERS DROWN

Seven Prostrated, 5 Die in Auto Accidents as City Is Deserted for Shore Resorts.

1,000,000 AT CONEY ISLAND

Showers Due to Break Wave Tomorrow—105 Degrees in St. Louis.

New Yorkers by the million thronged to the seashore yesterday for relief from the third successive day of wilting heat. The mercury soared to 89 degrees, only three below the hottest July 25 on record, that in 1892. The average temperature yesterday was 82 degrees, seven above normal.

Every resort near New York reported record-breaking throngs, with Coney Island leading the way with more than 1,000,000 seeking relief on its sands. There were 550,000 visitors at the Rockaways, the police estimated, while Long Beach attracted 350,000 more. From as far down the Jersey Coast as Seaside Park to beyond the Connecticut line every beach was jammed.

Six deaths and seven prostrations resulting from the heat were reported in and near the city during the day, while twelve persons lost their lives by drowning and five were killed in automobile accidents. Among those overcome by the heat was Colonel Robert J. Haire, for forty years a prominent criminal lawyer in the city until his disbarment in 1916. He collapsed in front of Police Headquarters and was taken to Bellevue Hospital, where it was said his condition was not serious.

The heat wave will continue unfalteringly today and tonight, the Weather Bureau predicted last night on the basis of the 8 P. M. observations, but local thundershowers are due to break it tomorrow afternoon and considerably cooler weather can be expected by Wednesday. Gentle variable winds will prevail throughout the next three days, it was predicted.

Some relief from the oppressive heat of the earlier part of the night was noted after 1 o'clock this morning when, in two hours, street thermometers dropped ten degrees in a breeze that sprang up suddenly.

Although a slight slackening of temperatures was reported from most of the Middle West by The Associated Press, three deaths were attributed to the relentless sun in Chicago, while the Southwest sweltered under almost unprecedented heat. In St. Louis a record of twenty-nine years' standing was equaled when the mercury climbed to 105, while throughout Kansas, Oklahoma and Texas marks above 100 were general. In Madford, Okla., 116 degrees was recorded before the thermometer burst in the sun.

Kentucky suffered its hottest weather of the year, according to The Associated Press, with marks of 110 degrees at Earlington, 108 at Bowling Green and Paducah and 104 at Louisville. Kentucky's State crops are believed to have suffered more than 50 per cent damage by the prolonged drought. A heavy rain relieved the situation in the eastern part of the State yesterday, but elsewhere the lack of water was still acute.

After a night in which the lowest temperature recorded was 75 at 7 A. M., the mercury rose here steadily yesterday afternoon until the high point of the day was established at 2:10 P. M. The humidity, however, which had registered 68 at 8 A. M., fell off somewhat and hovered around the 50 mark throughout most of the day.

The hourly temperature chart follows:

1 A. M.	76	2 P. M.	88
2 A. M.	79	3 P. M.	87
3 A. M.	79	4 P. M.	86
4 A. M.	78	5 P. M.	86
5 A. M.	78	6 P. M.	86
6 A. M.	76	7 P. M.	85
7 A. M.	75	8 P. M.	84
8 A. M.	78	9 P. M.	83
9 A. M.	82	10 P. M.	82
10 A. M.	83	11 P. M.	*85
11 A. M.	85	Midnight	*85
Noon	85	1 A. M. (Mon.)	*85
1 P. M.	86	2 A. M.	*75

*Unofficial at Times Square.

Yesterday was the third day this year that Coney Island has played

Continued on Page Two.

YELLOW TAXI, REGent 1000. A Better Driver, A Better Cab.—Advt.

'STAGGER' LIGHT PLAN IN FORCE WEDNESDAY

Mulrooney Hopes System, Made Permanent, Will Speed Up Crosstown Traffic 50%.

TIME CYCLE SHORTENED

Move Expected to Ease Left-Turn Congestion—Will Cut Waits of Pedestrians.

The "stagger" signal system with which the Police Department has been experimenting for more than a week will go into effect permanently on the crosstown streets of Manhattan on Wednesday morning at 7 o'clock, according to an announcement yesterday by Commissioner Mulrooney, giving the new timing schedules for the progressive light system.

Under supervision of Philip D. Hoyt, First Deputy Commissioner, a system to permit "stagger" experiments with north and south traffic is being installed on Fifth Avenue. Similar systems will be started on other avenues this year, Commissioner Mulrooney's announcement discloses.

The announcement says that tests with the stagger system indicate the movement of eastbound and westbound traffic will be from 15 to 50 per cent faster than at present. While the commissioner looks for a "smoother and faster flow of traffic" under the stagger plan, he also believes that the new system will discourage speeding from block to block by drivers who race to beat the red light.

Time Cycle Shorter.

He also is confident that the "stagger" system will encourage pedestrians to wait for the light because the progressive lights will operate on a shorter time cycle, allowing 1 minute and 30 seconds instead of 2 minutes for the flow of north and south traffic, and 30 seconds instead of 1 minute for east and west traffic. He thinks it also will shorten the wait for left turns—one of the most serious causes of congestion at street intersections.

The new schedules affect every signal light system in Manhattan except the progressive system already in operation on Central Park West.

A special signal system has been installed to take care of Broadway between Twenty-third and Thirty-fourth Streets, Thirty-fourth and Forty-second Streets, and Sixty-sixth to Seventy-second Streets. Broadway's diagonal route, involving intersections with other north and south thoroughfares, requires special timings. Because slight variations from the schedules are considered necessary north of Central Park, a subsidiary control station in East 126th Street, coordinated and in direct communication with the central traffic control room in the West Thirtieth Street Police Station, has been installed, and the systems will operate in coordination at all times, according to the announcement by Commissioner Mulrooney. The additional mechanical equipment necessary for the operation of the new system was installed under the direction of Thomas W. Rochester, chief engineer of the Police Department.

"Under the new plan," said yesterday's announcement, "the lights will operate on a shorter time cycle, allowing approximately one minute and thirty second for north and south traffic and thirty seconds for east and west traffic. At present the lights allow approximately two minutes for north and south traffic and one minute for east and west traffic. While the ratio of time to be allowed for crosstown traffic is smaller than at present, the coordinated signaling plan, by shortening the stops, will facilitate crosstown traffic and still increase the time allowance for north and south traffic.

"With respect to any north and south street the lights will be syn-

Continued on Page Eight.

Hotel Commodore Summer Garden Restaurant
Coolest place in town for luncheon.
Dinner Dancing No Cover Charge.—Advt.

'MA' FERGUSON WINS TEXAS RUN-OFF TEST; STERLING HER RIVAL

Woman Ex-Governor Tops Highest of 10 Men Candidates in the Primary by 54,517.

MOODY OUT AGAINST HER

Present Governor Ready to Support "Any One" in Opposition to the Fergusons.

HOOVERCRAT FAR BEHIND

Love, Who Fought Smith in 1928, Runs a Bad Fourth—He Promptly Announces for Sterling.

By The Associated Press.

DALLAS, Texas, July 27.—Mrs. Miriam A. ("Ma") Ferguson, former Governor, and Ross S. Sterling, Houston publisher, tonight appeared certain of places in the run-off for the Democratic nomination for Governor.

On the basis of the report of sixty-five counties complete the Texas Election Bureau estimated a vote in yesterday's primary of 780,000. Of that total 663,284 votes have been unofficially tabulated.

The figures, which represented at least partial returns from 241 of the State's 253 counties, were:

Mrs. Miriam A. Ferguson	194,018
Ross S. Sterling	139,501
Clint C. Small	103,876
Thomas B. Love	66,427
James Young	63,096
Barry Miller	43,063
Earle B. Mayfield	42,709
C. C. Moody	3,702
Paul Loven	2,360
Frank Putnam	2,350
Dr. C. E. Walker	2,185

Run-off primary elections are held in Texas between the two high candidates for nomination when no candidate has a majority. The Democratic nomination is generally held equivalent to election.

Fight Opens on the Fergusons.

Mrs. Ferguson entered the lists this year when permission was denied her husband, James E. (Farmer Jim) Ferguson, also former Governor, to place his name on the ballot. Permission was denied because of his impeachment while in office.

Governor Moody, who four years ago defeated Mrs. Ferguson for renomination, said tonight that he would support "any one who goes into the run-off against the Fergusons."

State Senator Thomas B. Love of Dallas, one of the defeated candidates who led the successful Democratic bolt in Texas from Alfred E. Smith in the 1928 Presidential race, pledged his support to Sterling, and said he would do all in his power to prevent the return of "Fergusonism" to the State Capitol.

Senator Love, who led the 1928 deserters, when Texas went Republican, ran on an anti-Tammany ticket and got fourth place in the poll.

It was thus clearly indicated that the Hoover Democratic bolters had returned to the regular party fold.

Smith and Klan Issues Fade.

The adherents of Alfred E. Smith in the last Presidential contest also failed to rally to the campaign slogans revived from 1928. James Young, who as Democratic State chairman led the fight for Smith in 1928, was running in fifth place, behind Senator Love.

Another echo of 1928, the Ku Klux Klan issue, died away in the primary as Earle B. Mayfield, former United States Senator, polled a vote even lower than Young's.

Unless Mrs. Ferguson should increase her lead by a margin not now expected, a run-off primary will be held on Aug. 23. Ross S. Sterling, who on the present standing would oppose her in the run-off, is the advocate of the $300,000,000 road bond

Continued on Page Three.

Byrd Ship to Go on Tour as Floating Museum To Reduce $100,000 Deficit of Expedition

The City of New York, flagship of Rear Admiral Byrd's Antarctic expedition, is to go on tour as a floating museum of the Antarctic. Admission will be charged to the public in an effort to overcome the expedition's deficit of more than $100,000, which continues to mount because of the expense involved in assembling the scientific material brought back by the expedition.

Announcement of the move came yesterday from Captain Ashley C. McKinley, in charge of the expedition's affairs in the absence of Admiral Byrd. The ship will go on exhibition at the Ninety-sixth Street pier in the North River Saturday, Aug. 9, and will be open to the public from 10 A. M. to 10 P. M. On leaving New York it will go to Boston and other New England cities and will then proceed south along the Atlantic seaboard.

"More than a month has been spent in assembling the models and exhibits built by the expedition members during the Antarctic night," Captain McKinley said. "When open to the public the ship will contain the most complete exhibition of Antarctic specimens ever gathered, as well as hundreds of other souvenirs of the expedition."

On view will be a model of Little America, constructed to scale by the American Museum of Natural History; models of the Floyd Bennett, the airplane used in flying over the South Pole; models of the other expedition planes; a model of the City of New York and a replica of a camping scene showing one of the exploration parties in the interior of the Barrier. An idea of life on the Barrier will be provided photographically and by means of stuffed seals, penguins, gulls and other birds. The ship's radio will be operated by one of the expedition's operators. A section of the vessel will be left as it was during the trips to and from the Barrier, so that visitors may see how expedition members lived during the months at sea.

A crew of twelve men, recruited from the personnel of the expedition, will serve as guides. Captain H. H. Railey, Admiral Byrd's representative in New York, is in charge of arrangements.

LORD ELECTRIC CO., INC.
35 Years' Experience, Penn. 3000.—Advt.

18, Unable to Get Liquor Bail Under New Ruling, Stay in Jail

Because of the ruling of Chief City Magistrate Corrigan that magistrates must not set bail in liquor cases, eighteen out of twenty-four persons, one a woman, accused of prohibition violations were forced to spend last night in cells awaiting arraignment this morning before a United States commission. Twelve of the eighteen had been in cells since Saturday.

Six of the prisoners arrested over the week-end and taken to the West Forty-seventh Street police station were released when Special Sessions Justice Walling accepted bail of $500 in each case. Ten of the prisoners, including the woman, were in cells at the East Sixty-seventh Street station, one in the West 152d Street Station, four in the Fifth Street station, two in the Clinton Street station and one in the Charles Street station.

AUTO RACER KILLED AS 8,000 LOOK ON

Bob Robinson's Speeding Car Hits Disabled Machine and Hurtles Through Rail.

WIFE AND SON SEE CRASH

Two Escape in Other Mishaps on Woodbridge (N. J.) Track—Tragedy Ends Program.

Special to The New York Times.

WOODBRIDGE, N. J., July 27.—Before 8,000 horrified spectators, Bob Robinson of Daytona Beach, Fla., automobile racing driver, was instantly killed this afternoon during the fifty-mile race which climaxed the regular Sunday program on the half-mile board speedway here.

The accident which cost Robinson's life was the third to mar the day's program, although the participants in the two others escaped injury. After the fatal crash the fifty-mile race, the last event on the program and the feature of the day, was called off.

Tearing along at more than eighty miles an hour, Robinson was in third place just before the tragedy, closely pressing Rick Decker of Staten Island, who in turn was not far behind the leader, Fred Frame of Los Angeles. The tiny single-seater racing machines were on the sixteenth lap of the big event.

Rival's Blow-out Causes Crash.

As they swung into the stretch on the far side of the track from the grand stand, the right front tire on Decker's machine blew out, sending the car surging toward the guard-rail at the top of the banked course. Decker managed to regain control of the careening machine half-way up the embankment.

Close behind him, too close to avoid him, was Robinson. Despite all his efforts, his car hit Decker's a glancing blow which scarcely served to check it. It shot up the track, shattered the guard-rail and hung almost motionless for a fraction of a second. Then it plunged thirty feet to the ground outside.

Mechanicians and track officials were at the scene of the crash in less than a minute, but their efforts to free the driver from the wreckage of his car came too late. He had been killed instantly, an ambulance surgeon said. The body was taken to an office connected with the track.

Unaware of the identity of the driver whose car had crashed, Robinson's wife and 3-year-old son watched the rescue efforts from the grand stand until a track official called them outside and broke the news as gently as possible to the widow.

The nine other cars in the race were still whirling about the track, but the track authorities decided, in view of the gaping hole left in the guard-rail, to stop the event.

Other Mishaps Spectacular.

One of the earlier accidents was even more spectacular than the fatal crash. It occurred during the time trials, in which the eighteen fastest

Continued on Page Five.

LABOR MOVES TO BAR ALL SOVIET PRODUCTS FROM NATION BY 1932

Woll Group of 500,000 Workers Opens Drive for Embargo to Guard Unions Here.

LEADER EXPLAINS DANGERS

To Press Tariff Ban, Said to Be Aimed at Russia, on Goods Produced by Forced Labor.

A. F. OF L. AID TO BE SOUGHT

Argument Is That Soviet 5-Year Plan Puts Employes on Low Wages and Ends Their Freedom of Action.

A movement to stop the entry into the United States of all Soviet exports by means of a general embargo was launched yesterday by America's Wage Earners' Protective Conference, consisting of national and international unions with a membership of 500,000 workers affiliated with the American Federation of Labor and headed by Matthew Woll, vice president of the A. F. of L. It is hoped to enlist the federation as a whole in this movement.

The embargo to be sought, Mr. Woll announced, is to go into effect on Jan. 1, 1932, when the provision of the new tariff law extending the ban on goods produced by convict, forced or indentured labor from manufacturers to all products and raw materials becomes operative. This provision, Mr. Woll pointed out, was written into the law on the demand of organized labor with the Soviet situation in mind.

Pending the establishment of a general embargo on Soviet exports shipped to this country, Mr. Woll declared, the conference, which has headquarters at 1,440 Broadway, will urge upon the authorities in Washington to stop the importation of all Soviet commodities which might come under the heading of dumping.

Plan Attack on Soviet System.

"We are gathering all the necessary material to prove to the government that the entire Soviet economic system is based wholly or in part upon convict, forced or indentured labor," Mr. Woll said. "We will show that there is no free labor in Soviet Russia in the American sense of the word, that the Russian workers are virtually chained to their jobs at low wages by a ruthless system of State exploitation and that millions upon millions of Russian peasants driven forcibly to join agricultural collectives are the victims of what is to all intents and purposes a reversion to State feudalism. To permit the industrial and agricultural products of such a system to come into a country where labor is free, where the standard of living is high and where the principle of high wages has been generally accepted is to undermine the very foundations of the American economic and social scheme. The American workers need only realize the full significance of the situation to rise as a man against any trade with Soviet Russia. We have made it our purpose to see that this realization becomes general and that the American Government act in accordance with the facts."

Fears Blow to Labor Here.

"One of the facts," Mr. Woll continued, "is that by dumping its products into this country and extending its export trade with the United States, the Soviet Government is seeking to make American labor one of the objects of its general exploitation. There is no capital in Soviet Russia. As long as the Soviet Government persists in its present economic and political policies the foreign money markets will remain closed to it, so far as any large, long-term loans are concerned. Hence, the $33,000,000,000 required by the Moscow régime for the financing of its so-called Five-Year Plan of industrialization is being wrung from the Russian workers and peasants by a system of low wages, forced factory and agricultural labor, and government trade monopoly. By sending out its exports to foreign countries and undermining the foreign and internal markets of these countries the Soviet Government is making foreign workers and farmers just as much the victims of its exploitation as are the Russian people. By stopping trade with Soviet Russia we not only help ourselves but we help the Russian workers and peasants rid themselves of Soviet tyranny.

Would Aid Russian Workers.

"This movement we have launched for a general embargo o. trade with Soviet Russia is as much for the benefit of our Russian fellow-workers as of ourselves. For as long as the Communist rulers of Soviet Russia can continue their present program of utopian, artificial, forced industrialization by receiving the aid of foreign capitalists ready to trade with them for the sake of their own private profit the Russian workers and peasants will find it difficult to

free themselves from the tyranny of Communist dictatorship.

"We have no faith in the ultimate success of the five-year plan. This plan is bound to collapse eventually, as did the earlier Bolshevist program of military communism which brought the Russian people to the catastrophe of famine. But why should American workers cooperate with the Soviet Government by permitting the products of Soviet exploitation to come here to our own detriment and the detriment of the Russian people? Moreover, should the five-year plan be successful, it would mean that other countries, including America, would be compelled for the sake of self-preservation to adopt the Soviet system, a system which is based on the enslavement of the individual as well as the collectivity to the almighty State."

Sees Trade Unions Menaced.

It is not in vain, Mr. Woll declared, that in addition to dumping its cheap goods in the United States the Soviet Government, through the Communist International and the American Communist party, is "trying to destroy the American trade unions."

"The Communist rulers in Moscow would not only, if they could, smother us economically, but they seek also to destroy our trade unions, the most powerful weapon in the hands of the American working class for the maintenance of high wages and improvement of working conditions," he asserted. "Let those sentimentalists who in their ignorance of the facts are inclined to sympathize with the Communist régime in Russia learn of what the Communists have done to our unions right here in the New York needle trades and in other cities. We have beaten back their attacks, but they have by no means been discouraged, for they are constantly receiving support and directions from Moscow for new assaults upon our movement. We are prepared to meet them, but we are also prepared to strike them at the most strategic spot, namely, the Treasury of the Moscow Government. Against their political intervention in this country and the insidious economic penetration of Red imperialism we will demand a general embargo on all Soviet trade and we hope that this movement will prove the beginning of a similar movement of labor unions in all countries where labor is free and not subject to the absolutist dictates of either capital or the State."

In this connection Mr. Woll called attention to the study now being made by the international labor office in Geneva of convict and forced labor. The results of this study, he said, may well be the beginning of an international movement against the products of such countries as Soviet Russia and all backward countries where production by slave labor wholly or in part is in vogue.

Tariff Law Aids Fight.

Conscious of the Soviet Government's plan to inundate this country with its cheaply-made goods and thus threaten the stability of the American wage system, Mr. Woll said, organized labor succeeded in writing into the new tariff act the following provision:

"All goods, wares, articles and merchandise mined, produced, or manufactured wholly or in part in any foreign country by convict or by forced labor and indentured under penal sanctions shall not be entitled to entry at any of the ports of the United States, and the importation thereof is hereby prohibited."

This law, the effectiveness of which has been postponed in the act until Jan. 1, 1932, Mr. Woll explained, goes much beyond the provision of the old act, which affected only articles of manufacture by convict labor.

The new clause also defines "forced labor" as "all work or service which is exacted from any person under the menace of any penalty for its non-performance and for which the worker does not offer himself voluntarily."

Welcoming this law as a strong protective measure, Mr. Woll said that "no other policies are thinkable if we are to protect our industry from a country where all economic functions have been monopolized by a handful of sectarians who have seized the State and have used it to abolish economic liberty and to repeal every economic right of the individual citizen."

Cites Three Advantages.

"Soviet competition is far more formidable than appears in its persistent attempt to invade our home market," he declared. "Sooner or later Soviet goods will be competing with ours in the foreign markets and in every corner of the globe. They will continue to be grossly inferior in quality and more costly than ours to produce. But in marketing these goods the Soviets will have three insuperable advantages:

"First, they will continue to pay their wage earners starvation and pauper wages—sometimes no more than one-tenth of ours—keeping them at work in part by threats of the blacklist and actual starvation, in part by menace of imprisonment (in case they complain or try to organize free and independent unions to protect themselves) and exile, and in part by falsehood and misrepresentation as to the actual state of affairs in Russia and abroad.

"Second, in all the factories owned and operated by the Soviet Government only such production costs are kept as suits the convenience of the governing bureaucracy, so that the prices set are purely abitrary. Therefore, where it is desired to undersell any foreign product abroad an arbitrary cost price can be fixed and maintained for an indefinite period that will accomplish the purpose.

"Third, every possible governmental advantage is extended to an article it is intended to export. Transportation, advertising and selling charges can all be fixed regardless of their cost. There is no industry on earth that can meet this kind of 'competition.' This system will go on until it collapses from its own processes of exploitation, but it is our duty to do all we can in the meanwhile to protect ourselves against its encroachments."

Speaks Only for Labor.

Mr. Woll explained that America's Wage Earners' Protective Conference is operating entirely independently of any other industrial groups.

"Ours is the voice of labor and of labor alone," he declared. "We contend there is no free labor in Soviet Russia, that the government owns and controls the jobs, the food supply, all the necessities of life and the social environment. We contend that Soviet Russia is a nation of robots, that the workers there are denied the opportunity of forming their own unions and to bargain freely, without pressure from the State, for wages and working conditions. We contend that labor the world over cannot live half-slave and half-free, and we intend to do all we can to preserve our own freedom and help our Russian fellow-workers achieve theirs.

"Russian communism has thrown down the challenge to American labor and American labor has accepted the challenge."

MOSCOW POKES FUN AT 'SIDESHOW' HERE

Izvestia Caricatures Fish as Mountebank Perched on Whalen's Shoulders.

JEER AT PAPERS PRODUCED

But Others Take More Serious View and Demand to Know if We Want to Trade With Russia or Not.

By WALTER DURANTY.

Special Cable to THE NEW YORK TIMES.

MOSCOW, July 27.—The Bogdanov-Fish committee affair occasions a loud burst of anger and sarcasm in the Soviet press today. Izvestia has on its front page a cartoon entitled "A new turn in the anti-Soviet sideshow," showing Mr. Fish dressed as a mountebank ringing a bell and reading a document entitled "Questions to Bogdanov." Mr. Fish is perched on the shoulders of Grover A. Whalen, who wears evening dress, with a sheaf of papers labeled "forgeries" sticking out of the tail of his coat pocket. A subheading reads: "A Congressional commission of the United States and its theoretical foundation."

Pravda mobilizes a leading Russian columnist, Mikhail Kolzoff, with a piece of savage irony entitled "None of your damn business," of which the following is an extract: "The American Congress formed a commission to investigate Communist activities in the United States. Some members are interested in timber or the coal business and the president is one Mr. Fish. The said Mr. Fish immediately organized the commission's work on a scientific-technical basis. Sparing no expense he first provided a copy of the great Soviet encyclopedia; second, he enlisted the unemployed Russian monarchist, Jamgaroff; third, he hired for overtime evening work Grover Whalen, former chief of the New York Police, now employed in a department store. By untiring efforts the committee, thus armed, discovered some startling new facts, for instance that thirteen years ago there occurred in Russia in November a revolution henceforth and therefore called 'the October revolution.' From the encyclopedia the commission obtained surprising details about the lives of Piatikoff and Seribrakoff, which is all the more surprising because our encyclopedia so far has reached only the letter G and won't attain S before 'pyatyletka' (the five-year plan). Perhaps Mr. Whalen obligingly forged a copy of it also."

A More Serious View.

The Industrial Gazette, however, takes a more serious view of the incident and reflects the real sentiment of Soviet official and business circles. Under the caption, "Dime Novel Heroics or Business," The Gazette puts the blunt question, "Does the United States wish to trade with the U. S. S. R. or not?" The Gazette says: "The Fish committee overstepped the bounds of its inquiry and addressed to Bogdanov a series of political questions. Whatever he replied, we are ready to gratify the committee's curiosity. Yes, Communists do maintain that the system of exploitation of man by man is a thieving slavery system which will be swept away by a world revolution and replaced by a system of collective labor. Yes, the Soviet Government is anti-capitalist and revolutionary. We may even add, frankly, that the proletariat of the U. S. S. R. has exactly the same feelings about the system existing in the United States as Mr. Fish has for the system of the Soviet Union. This contradiction between the two systems of the American bourgeoisie and us the allies once tried to eliminate by force of arms without success. Then a certain American authority launched the slogan, 'Russia is an economic vacuum,' to prove the uselessness of trading with us. That, too, proved nonsense. So now they have invented a new catch-word about 'Soviet dumping' to frighten the American public with a picture of home markets flooded with Soviet goods. In answer to this, let us quote Litvinov's reference to 'interested groups who try to put artificially legal or other barriers against the sale of our raw materials, but who must not naively suppose that such measures will not lead us to reduce or terminate completely our purchases in their country.' That's the situation today, and it is for the American business world to decide which course it prefers."

Scornful of Whalen.

The Gazette refers scornfully to Whalen's "clumsy fake" and says that when newspapers like THE TIMES and The Herald Tribune compare them with the "Zinovief letter" or say they are "somewhat unconvincing," Russians are entitled to know whether the Fish committee supposes that THE TIMES and The Herald Tribune also are on the Comintern payroll.

The most interesting feature of the editorial comment of the Industrial Gazette and Izvestia, respectively representing the highest business and official opinion of the U. S. S. R., is the comparative boldness of its tone. The Soviet today, one gathers, feels it is no longer a "poor relation" and is able to talk straight even to the United States.

"We want your business, your machines, your technical knowledge and expert advisers," the Russians say in substance. "We believe they are better and, above all, more suitable to our conditions than the European equivalent. But we already have passed the stage of grateful acceptance of your favors on your terms. If you don't want us to trade with you, say so, and we will place our orders elsewhere."

THE NEW YORK TIMES correspondent got an indicative sample of the Soviet attitude in response to inquiries about the attempted American embargo on Soviet manganese on the ground that the products were produced by "convict labor."

An official, questioned, said hotly: "Our principal manganese deposits were for a time exploited by the American firm of Harriman, which failed to make a success of the concessions, and when they asked that it be canceled they were given bonds whereon interest and principal are being paid punctually to cover their capital investment here. Today the average wage worker on manganese deposits is paid from 30 to 50 per cent higher than Harriman paid. We have provided houses, clubs, &c., for workers, which Harriman contracted to provide but did not. Our workers get free medical treatment and social insurance against illness, unemployment and old age. They get a fortnight's holiday with full pay at an average rate of a dollar per day in the finest Caucasian resort, where they are lodged in the former Imperial Palace and supplied with light holiday clothing gratis. Is that convict labor? I am interested to see whether American manufacturers will allow their business with the Soviet to be killed to protect the limited interests of manganese, match or other would-be monopolists who are opposed to Soviet competition."

Hoover Finds Breeze as Heat Reaches Camp; Gets Rest Before Return to Capital Today

From a Staff Correspondent of The New York Times.

LURAY, Va., July 27.—While Washington and most of the rest of the country sweltered in torrid heat, President Hoover sat on the porch of his mountain lodge enjoying a western breeze this afternoon. Facing the prospect of returning to his desk in the White House early tomorrow morning, the President spent most of the day resting.

He left strenuous recreation to his guests, for part of the heat wave had moved up to the Rapidan and vantage points had to be sought for the cooling wind.

A party of Mr. Hoover's visitors tried to persuade him to go horseback riding, but he dismissed the suggestion with a smile. The riders cantered to the schoolhouse which the President and Mrs. Hoover established at Dark Hollow last Winter.

The horsemen included Senator Baird of New Jersey, Brig. Gen. Crosby, Major Gotwalls and Dr. Luther Reichelderfer, the three District of Columbia Commissioners; Captain Boone, the White House physician, and Lawrence Richey, one of the President's secretaries.

Later, as the afternoon grew cooler, the President and Mrs. Hoover strolled to the observation tower on a nearby mountain and gazed at the forest fires in the Shenandoah National Park area.

A long succession of rainless days has turned the forests to tinder, and fires have broken out at many points. Mountain streams have nearly dried up and the Rapidan where it runs through the Presidential camp is now only a thin brook.

The President's departure in the morning will end the longest week-end he has spent at the lodge this year. He and Mrs. Hoover, with most of their seventeen guests, expect to reach Washington early in the forenoon.

RED RIOTS IN BERLIN END WITH 100 ARRESTS

Fighting Breaks Out at Final Mass Meeting of Children in Spartaciade Games.

BERLIN, July 27 (AP).—One hundred Communists were arrested today during fighting in various parts of the city with Fascists and police. In the suburbs a number of Fascists also were arrested.

At a final mass meeting of Communist children participating in the Spartaciade games, which began here July 23, rioting broke out. A policeman was stabbed and beaten.

Police reinforcements dispersed the Communists with blackjacks and arrested eight, among whom were two women. The police also seized a Communist motor truck, carrying thirty men and ten women, for entering the city zone where demonstrations had been forbidden.

The last meeting of the games, which are intended to display Communist methods and results in the physical training of the young, began with songs and the saluting of the Red flag. This was followed by addresses from juvenile delegates from all over the world. It concluded with musical selections and the singing of the "Internationale."

URGES SHUNNING RED RALLY

Negro Minister Warns Race, Calling Meeting Unamerican.

Dr. Simeon P. W. Drew, a Negro minister of Washington, D. C., urged members of his race yesterday at a mass meeting in Liberty Hall, 2,669 Eighth Avenue, not to take part on Aug. 1 in the demonstration planned by Communists to celebrate the emancipation of British West Indian slaves. He said that the demonstration would be "un-American."

"The prime object of the Communist party," he told the meeting, "is to advance its own cause and not the cause of the American Negro. It seeks subtly to blindfold the Negro by preying on his grievances without offering superior government privileges or opportunities. The Communist party merely seeks to disorganize the American Government."

NANKING CLAIMS VICTORY.

Rebel Morale Is Crumbling After Thrust at Hsuchang, They Assert.

SHANGHAI, July 27 (AP).—Dispatches from Hankow today told of Nanking claims of a crushing thrust against the Kuominchun, Northern army, in the vicinity of Hsuchang, Central Honan.

Nanking commanders said government forces occupied the city and forced the rebels to withdraw northward.

In a formal statement yesterday Chiang Kai-shek, Nanking President and Commander-in-Chief of the armies, said the morale of the rebels was crumbling and he predicted an early victory.

HEAT OF 89 KILLS 6; 12 BATHERS DROWN

Continued from Page 1, Column 4.

host to more than 1,000,000 and the beaming concessionaires and bathhouse proprietors proclaimed that the throng was "the greatest ever." Twenty-five thousand of the visitors had spent the night on her sands, although most of them were driven to shelter at 4 A. M. by a brisk shower.

Long queues stood throughout the day outside every bathhouse—the municipal bathhouse alone serving 25,000 visitors, while the various rides and amusement devices also experienced record business. In one side show some excitement was caused when Anthony Voulu, 12 years old, of 701 Bergen Street, was bitten, according to the police, or scratched, according to the proprietor, by a performing chimpanzee. After first aid he was able to go home.

The Coney Island police station resembled a combined day nursery and orphan asylum, as 205 youngsters of various ages who had become separated from their parents in the dense crowds were harbored there until claimed. Adept from long experience at the task, the station house attachés soothed and amused them until the inevitable reunions.

In the Rockaways amusement purveyors announced proudly that yesterday's turnout brought the total for the last week to a new high mark for the resort of more than 1,000,000. Equally striking if less satisfactory evidence of the popularity of the place came from the Rockaway Beach Hospital, which announced that it had had its biggest day on record, with thirty-six ambulance calls and 100 cases treated in the emergency wards.

Although other resorts had reported little surf and almost no undertow, seventy-five rescues by municipal life guards took place at the Rockaways, fifty-four of them along the two blocks of the beach front between Beach Eighty-third and Eighty-fifth Streets. A police emergency squad equipped with inhalators and an ambulance from the Rockaway Beach Hospital were on almost constant duty there.

Captain John J. Hughes of the Far Rockaway police station choose yesterday to initiate an anti-litter campaign. A squad of plain-clothes men was detailed to discourage the practice of strewing newspapers, bottles and other litter on the beach. They were also instructed to serve summonses on persons proceeding along the streets in bathing suits, thus stopping the practice of many visitors of changing into bathing attire in cars parked back from the beach. The Far Rockaway Board of Trade announced it was back of Captain Hughes in both moves.

At long Beach forty-eight rescues and ten lost children were enumerated by the police in between their struggles to handle a throng of 350,000. They also found time to take into custody five operators of games of chance along the Boardwalk, who they asserted had offered money instead of merchandise as prizes. The five will have a hearing tomorrow.

Roads leading into the city from every direction were choked with cars last night and motorists complained that they were barely able to creep along such thoroughfares as the Merrick Road and the Lincoln Highway. Although extra traffic police were on duty in practically every community, travelers reaching the city claimed that it had taken them more than twice as long as usual to complete the last few miles of the trip.

The day's casualties were:

Heat Deaths.

DE LUCA, AMELIO, 64, of 249 Arthur Avenue, the Bronx; found dead in bed by his wife.

LARKIN, JOHN, 42, of 1,114 Forest Avenue, the Bronx; died after leaving water at Casino Beach, City Island.

LEVEY, PEARL, 34, of 1,585 Townsend Avenue, the Bronx; died in Flower Hospital after collapsing in subway station at Lexington Avenue and Sixtieth Street.

SULLIVAN, PATRICK, 64, of 481 East 142d Street; died at home of a heart attack superinduced by the heat.

SILVERBERG, CHARLES, 74, of 516 Houston Street; death caused by heat.

SPIELING, WOLF, 70, of 102 Orchard Street, leaped to his death from his second-floor apartment last night, according to the police, after having complained of the heat.

Prostrations.

BELOV, JAMES, 35, of Graham Beach, S. I.; collapsed on golf course at Foxhills Club; removed to Staten Island Hospital.

EALOMPISNIO, NICK, 29, of 286 Third Avenue; collapsed at home and attended there.

EALDANTI, PHILIP, 27, of 329 East Seventy-first Street; collapsed at Pelham Bay Park, Bronx; removed to Fordham Hospital.

HAIRE, Colonel ROBERT J., 80, a former attorney, just released from Metropolitan Hospital, according to police; collapsed in front of Police Headquarters; taken to Bellevue.

HARRIS, EVELYN, 26, of 429 West 121st Street; collapsed at Beach Forty-third Street and Edgemere Drive, Edgemere; treated at St. Joseph's Hospital, and sent home.

OLNEY, RICHARD, 22, of 42 East 149th Street; collapsed at Beach 10?th Street, Rockaway Park; taken to Rockaway Park Hospital.

QUINLAN, MITCHELL, 24, of 733 De Witt Street, Springfield, Mass.; found in Bryant Park suffering from starvation and heat; taken to Hospital for Ruptured and Crippled.

Bathers Drowned.

CAFFERY, Mrs. IDA, 50, of Spring City, Pa., who fainted while swimming in Perkiomen Creek, near Boyertown.

GHAGAN, WILLIAM, 4, of Millville, N. J.; drowned in lake there when he strayed from parents; bathers stumbled over his body.

COLONIA, SEBASTIAN, 11, of 57 Twenty-eighth Avenue, Brooklyn; drowned while swimming at the foot of Bay Forty-ninth Street, Brooklyn.

HERGER, WILLIAM C., 26, of 1,932 Plymouth Street, Philadelphia; seized with cramps and drowned in Wilson Lake, near Clayton, N. J.

HERTIZ, M. H., 27, of Germantown, Pa.; drowned in shallow water twenty feet from the shore at Fries Mills, N. J.

HOWARTH, WILLIAM, 68, of Chester, Pa.; drowned when he fell from deck of yacht owned by Walter Chadwick of Floodgate, N. J., in Delaware River.

McGUIRE, JAMES, 24, of 252 Kingsland Avenue, Brooklyn; drowned off Point Lookout, near Freeport, L. I., in sight of his fiancee, Miss Helen Ruettiter of 1,844 Cornelia Street, Brooklyn.

HYNES, STANLEY, 17, of 2,527 Valentine Avenue, the Bronx; lost off Orchard Island, where he had been swimming from a small boat; his body was not recovered.

JAMIN, EDWIN, 11, of 203 Thirty-seventh Street, Union City, N. J.; drowned in a small swimming pool in Hillsdale, N. J. His parents missed him about the middle of the afternoon and some time later found him in the pool.

MONACO, ROGER, 19, of 32-20 100th Street, Corona; drowned when he went beyond his depth at Seaford Harbor, L. I.

ROSE, Miss CLARA, 17, of 297 South King Street, New Hyde Park, L. I.; drowned off the Point Lookout Beach pier; although lifeguards pulled her out and an ambulance surgeon worked over her for two hours, she could not be revived.

SHOOR, THOMAS, 24, of Philadelphia; drowned after attack of cramps in Big Timber Creek near Brooklawn, N. J.

Many rescues were also reported from beaches all along the coast.

Railroads serving shore resorts announced that every train was packed to capacity and many were running in extra sections, while a large number of week-end excursion trains were uniformly sold out. Atlantic City, Asbury Park, Long Branch and other watering places along the New Jersey shore were swamped by the influx of heat-driven city dwellers. Asbury Park reported more than a quarter of a million visitors to it and neighboring resorts.

Heat 98 in Philadelphia.

Philadelphia sent word that it, too, was suffering from unusual heat, with a mark of 98 degrees, shattering the record for July 27, which had stood since 1894, and with many thermometers registering as high as 104. Not once during the day did the mercury there fall below 80, while humidity of 66 added to the suffering.

Although slight declines in the temperature were reported from most of the Middle West and government meteorologists held out hopes of a thunderstorm which would definitely break the heat wave, Iowa farmers reported fears that the corn crop was suffering serious damage, as thermometers throughout the eastern part of the State registered from 103 to 106 yesterday. There has been no rain in most of the section for three weeks, and the farmers estimated that unless relief comes soon the crop would suffer a 20 per cent loss.

POLITICS INSTITUTE TO DISCUSS SOVIET

First Conferences Friday and Saturday at Williamstown to Take Up Red Issue.

THE OPENING WEDNESDAY

Chairman Bogdanov of Amtorg Will Speak on Trade Relations With the United States.

Special to The New York Times.

WILLIAMSTOWN, Mass., July 27.—Russia's domestic and foreign problems will be discussed at the first general conferences on Friday and Saturday of the tenth session of the Institute of Politics, convening at Williams College on Wednesday for the registration of members, according to announcement made today by Dr. Walter W. McLaren, executive secretary of the institute. Problems of sovereignty in the Arctic and Antarctic will be discussed at general conferences on Aug. 4 and 5.

Taking part in the conference on Russian problems will be Peter A. Bogdanov, chairman of the Amtorg Trading Corporation, who appeared Wednesday as a witness before the Congressional committee investigating Soviet activities.

At that time Mr. Bogdanov read a long statement making a veiled threat that Russia would withdraw from all trade activities in the United States unless there were an end to what he described as unjustifiable attacks on the Soviet and on Amtorg.

The two conferences devoted to Soviet problems will be under the chairmanship of Ivy Lee, public relations counsel, of New York City. Dr. McLaren further announced that an effort had been made to have all points of view adequately represented.

Conferences on Russia.

The schedule for the two Russian conferences follows:

1—George E. Sokolsky, editor of the Far Eastern Review, will speak on the Bolshevist influence in China.

2—Colonel Hugh Cooper, at present consulting engineer for a $75,000,000 water power project in Ukraine, Russia, will talk about the actual experiences of foreigners in doing business in Russia.

3—Karl Bickel, president of the United Press, will speak on sources of information of the outside world concerning conditions in Russia.

4—Professor Frederick L. Schuman, University of Chicago, will discuss how the subjects of debts, alien property and other matters which are in dispute between the United States and Russia have been dealt with in the re-establishment of diplomatic relations with other countries.

5—Harold Kellock of the Soviet Information Bureau at Washington will give a paper on the Five-Year Plan.

6—Paul Sheffer, Washington representative of the Berliner Tageblatt, will take part in the discussions, representing the critical point of view toward internal conditions.

7—Peter A. Bogdanov, chairman of the Amtorg Trading Corporation, will speak on "Trade Relations With Foreign Countries and Especially With the United States."

8—Paul D. Cravath of New York will talk on "What Should the Policy of the United States Be?"

Dr. Laura H. Martin of Washington, D. C., will preside at the two general conferences to consider "The Problems of Sovereignty in the Arctic and Antarctic." The following are the speakers and subjects:

1—Dr. P. E. Corbett, dean of the law faculty at McGill University, will discuss the basis of Canadian claims to the islands to the north and what Canada is doing to make good the claims. He will speak on the natural resources of the regions.

2—Professor Griffith Taylor of the University of Chicago will read a paper on the Australian and British point of view.

3—Professor Jesse S. Reeves of the University of Michigan will discuss the legal basis of claims.

4—It is expected a member of the Byrd expedition will be present to give an account of the explorations.

Far Eastern Discussions.

Dr. George H. Blakeslee, leader of the conference on the Far Eastern situation, will convoke a large group to discuss the questions before that conference. The speakers and their subjects were announced as:

1—W. R. Castle, Assistant Secretary of State.

2—Yuen-li Liang, Secretary of Chinese Legation at Washington and a former judge of the Shanghai Provisional Court. He took part this Spring in the conference for the codification of international law at The Hague as a technical expert attached to the Chinese delegation and has just received a Teacher's Fellowship in International Law from the Carnegie Endowment for International Peace.

3—Yusuke Tsurumi, a former member of the Japanese Diet and former lecturer at the Institute of Politics.

4—Walter H. Mallory, executive secretary of the Council on Foreign Relations.

5—E. C. Carter, secretary of the American Council, Institute of Pacific Relations.

6—Dr. Roy Akagi, organizer and general secretary of the Japanese Students' Christian Association in North America.

7—C. C. Batchelder, traveler, lecturer, author.

8—Dr. P. C. Chang, vice president of Nankai University.

9—S. Sawada, Japanese Consul General in New York.

Edwin F. Gay of Harvard will conduct the general conference on "Recent Economic Progress in Europe," at which Henry S. Dennison, president of Dennison Manufacturing Company, will speak on the International Management Institute; Whitney N. Shepardson, director of the General Education Board, will discuss living conditions and wages as observed by him in his own experiences in foreign business, and Clarence Woolley, chairman of the American Radiator Company, will discuss comparative wages and living conditions in foreign countries where his company operates factories.

The conference on "Arbitration and Intervention in the Caribbean Area," under the chairmanship of Henry K. Norton of New York, will be held on Aug. 16, 20 and 22. Its program includes the following speakers:

Dr. DANA MUNRO, State Department, Washington.
SUMNER WELLES, Oxon Hill, Me.
HERBERT FEIS, Mexico City.
WILLIAM E. WALLING, New York.
Professor JAMES W. GARNER, University of Illinois.
ROBERT DE FOREST BOOMER, manager of the foreign department of E. H. Rollins & Sons, New York.
W. W. CUMBERLAND of Wellington & Co., New York.
WHITING WILLIAMS, Cleveland.
WALLACE THOMPSON, New York.

The conference on "India and Nationalism," to be led by Lord Meston of Agra and Dunottar, former Lieutenant Governor of the United Provinces of India, will hear Richard Gregg, recently returned from India, discuss the Gandhi viewpoint, and Srinivas R. Wagel and Syud Hossain will speak on other aspects of that question. The India conference will be held on Aug. 26, 27 and 28.

In addition to the general conferences, each round-table group will hold two open conferences.

Foreign Speakers Arrive.

Among the distinguished foreigners who arrived today to attend the sessions are Lord Eustace Percy, who is to lecture on "The Freedom of the Seas," and Admiral Sir Herbert W. Richmond, who will deliver an address on "Great Britain's Naval Policy." He was accompanied by Lady Richmond.

The membership of the institute this year will number more than 300, the following additions being reported:

W. H. ARKENBURGH, Schenectady, N. Y.
Captain R. E. BAKENHUS, U. S. N., Brooklyn.
EDWARD C. CARTER, New York.
WILLIS C. COOK, Sioux Falls, S. D.
WILLIAM M. DAVIDSON, Miss HELEN M. DAVIDSON, Pittsburgh, Pa.
Miss LAURA DWIGHT, P. D. DWIGHT, Detroit.
N. FUJIMURA, New York.
RICHARD B. GREGG, Boston.
Miss CARRIE R. HEATON, Grand Rapids, Mich.
Mr. and Mrs. O. M. HOWARD, Chicago.
Dr. HARRISON E. HOWE, Washington.
Mrs. FLORENCE L. C. KITCHELT, New Haven, Conn.
S. KLIMA, Czechoslovak Consulate General, New York.
A. K. KUNKEL, Lancaster, Pa.
YUEN-LI LIANG, Chinese Legation, Washington.
WALTER H. MALLORY, New York.
ROYAL MEEKER, New Haven, Conn.
Mrs. JAMES MORRISSON, Philadelphia.
Miss VIOLET OAKLEY, Philadelphia.
Miss GERTRUDE OPPENHEIM, Boston.
JOHN OWENS, Baltimore.
G. R. PARKIN, Montreal.
Miss EVA S. POTTER, Brooklyn.
CHESTER D. PUGSLEY, Peekskill, N. Y.
Mrs. G. M. RANSOM, Tulsa, Okla.
Miss JESSIE SNOW, Baltimore.
GEORGE A. SONDERHOF, Stapleton, S. I., N. Y.
Rev. Dr. HENRY A. STIMSON, New York.
Miss ELIZABETH STUMPF, Syracuse, N. Y.
Miss BERTHA K. YOUNG, Newark, N. J.
JOSEPH BENNETT, North Adams, Mass.
Miss REBECCA WELLINGTON, German Embassy, Washington.
Rabbi JESSE BIENFELD, Syracuse, N. Y.

Convocation on Thursday.

Dr. Harry A. Garfield, president of Williams College and chairman of the institute, will preside at the formal convocation at 3:15 o'clock Thursday afternoon in Chapin Hall and deliver an address of welcome. He will then present C. DeLisle Burns of Scotland, who will give the convocation address, to be followed by an address by Professor George H. Blakeslee of Clark University.

Following the convocation, a reception for members of the institute will be held from 4:30 to 6:30 P. M. by President and Mrs. Garfield at their residence. For the reception 650 invitations have been issued.

The college dormitories will be thrown open for members of the institute and their guests.

Gas Pistol for Police Is Adopted in Prussia

By The Associated Press.

BERLIN, July 27.—A novel "gas" pistol will henceforth be part of the armament of the Prussian police, following recent successful experiments.

The weapon is reported to discharge a "gas bullet" which spreads a cloud of gas so irritating to the mucous membranes that the victim becomes unconscious but remains otherwise unhurt.

CONTESTANTS WILTING IN ENDURANCE TESTS

Heat Adds to Hardships of Tree Sitters and Bicyclists—Several Quit in Dull Moods.

Tree sitters panted in their leafy retreats yesterday and non-stop bicycle riders continued their dizzy pedaling in and around the metropolitan district, but so few people seemed to care that even the leaders began to drop from the trees or slide from the saddle.

In Camden, Vincent Morrissey, 13 years old, and his partner, Anthony Scott, 15, dropped off the bough in the city park after having spent almost thirteen days aloft. Tree-sitting, they disclosed, is poor pay even for champions; they had earned only $37. Moreover, their fame promised to be short-lived. Edward Githens, another Camden lad, was only a day or so behind their world record of 306 hours and Edward Knight of National Park was only three hours behind and still sitting. Mrs. Knight, who is perched in a twin maple tree opposite her son, will have completed a week today.

Bicycle riders were not as plentiful yesterday as in the past fortnight. Newark had a team rounding out 300 hours, four boys in Morristown passed their seventh day awheel at 7 o'clock last night and New Brunswick looked with apathetic eye on the efforts of its leading team, which passed 300 hours at 10 A. M.

Four boy riders in the Greenpoint district of Brooklyn had 150 hours at 6 o'clock last night and were still rolling.

Corrine Rossberg and Mrs. Myrtle Huddleston, swimmers, quit the Rockaway Beach pool at 1:30 A. M. yesterday with a new record of eighty-five hours and fifteen minutes of dull floating to boast about.

And everywhere else yawns instead of cheers rewarded tree sitters and other endurance contestants.

651 KILLED IN 78 CITIES BY AUTOS IN 4 WEEKS

Commerce Department Figures Show Gain of 213 in Vicinity of New York City in Year.

Special to The New York Times.

WASHINGTON, July 27.—Automobile accidents caused 651 deaths in seventy-eight large cities of the United States during the four weeks ended July 12, 1930, as compared with 635 during the corresponding period ended July 13, 1929, the Department of Commerce announced today.

In the year ended July 12, 1930, there were 8,760 deaths from such accidents in the same cities as compared with 7,912 in the fifty-two weeks ended July 13, 1929.

In New York City and neighboring places the number of deaths from automobile accidents in the four weeks ended July 12, 1930, compared with the same period ended July 13, 1929, were:

Locality.	1930.	1929.
New York City	93	98
Newark	13	11
Jersey City	10	7
Albany	4	2
Paterson	6	5
Yonkers	2	1

In the year ended July 12, 1930, the total of automobile fatalities in New York City was 1,344 compared with 1,131 in the year ended July 13, 1929.

URGES A WIDER BAN ON SOVIET IMPORTS

Senator Reed Appeals to Mellon for Action on Coal, Lumber and Other Products.

SAYS PRESIDENT CAN ACT

Pennsylvanian Points Out That New Tariff Law Puts Burden of Proof on the Importer.

Special to The New York Times.

WASHINGTON, July 27.—A call by Senator Reed of Pennsylvania for barring imports from Russia manufactured by forced labor was revealed today in a letter written last Monday to Secretary Mellon.

Senator Reed requested prompt action to exclude Russian coal, lumber and other products. He wrote the letter after a conference with Treasury officials and heads of labor organizations. An order by Seymour Lowman, Assistant Secretary of the Treasury, already has barred the importation from Russia of pulpwood produced by forced labor.

Senator Reed's letter takes a stand similar to that of Matthew Woll, president of the American Wage Earners Protective Conference, and H. J. Flynn, secretary.

Mr. Lowman acted under Section 307 of the tariff act, which forbids the entry of goods made by convict labor. Senator Reed noted that Section 337 of the law permits the President to bar imports of merchandise made by forced labor on recommendation of the Tariff Commission. He also quoted E. B. Brossard, chairman of the commission, in substantiation of his view.

Would Put Proof on Importer.

"In my opinion," the letter says, "this language is sufficiently broad to permit the American Government, in dealing with imports from Russia, some of which are known to be produced by forced labor, to place the burden of proof upon the importer, by requiring him to show as a condition of entry that the commodities sent to this country are not produced by convict labor, in contravention of this section.

"As you are doubtless aware, a serious situation has arisen as a result of the importation of lumber, anthracite coal and the threatened importation of other commodities produced, or supposed to be produced, by convict labor at prices much below the cost of producing similar commodities in the United States.

"This competition, unless checked by the exclusion of foreign goods so produced, not only will prove ruinous, but in making a bad situation worse, will contribute to the unrest and unemployment in our own country. This would be particularly pleasing to the communistic régime in Russia, and encourage the spread of radicalism in the United States.

Wants Exclusion Made Certain.

"From every viewpoint, therefore, I believe that this subject is worthy of most careful study, and I earnestly hope that the regulations for the enforcement of Section 307 will be of such a character as to make certain of the exclusion of commodities produced by convict labor.

"As Mr. Woll and Mr. Flynn suggest, this could be done by requiring an appropriate certification by the importer. When it cannot be shown that the commodities are not produced by convict labor, and there is reason to believe that they were so produced in whole or in part, the cargoes should be detained at the expense of the importer, or excluded entirely.

"In this connection I have on my desk a letter from Chairman Brossard of the Tariff Commission, in which he says:

"'There is some question whether this Russion coal situation might not be considered under Section 337 of the tariff act of 1930. It seems to me that if unfair methods of competition or unfair acts in the importation or sale of such coal in the United States are found to exist, upon recommendation of the Tariff Commission the President could proclaim an embargo against its importation.

"'The question is, should the methods of production of Russian coal and its importation into the United States be considered an unfair method of competition, or an unfair act in the sense in which those phrases are used in Section 337.

"'As you are aware, the Tariff Commission, acting under explicit instructions from the Ways and Means Committee of the House, has instituted an investigation to determine whether the labor employed in the production of coal in Russia is voluntary, convict, conscripted, indentured labor under penal sanctions, or labor exacted under menace of penalty for its non-performance.

"'This will be a very valuable investigation. The only trouble with it is that several months will be required to gather these facts. In the meantime great quantities of Russian coal can be and probably will be dumped in this country unless restricted by treasury regulations or embargoed by Presidential proclamation. The time is short, and we know that Russian coal even now is being offered at ports of entry.

"'Mr. Woll and his associates are in possession of evidence which, in my judgment, justifies the employment of either expedient, and I trust that there will be an early agreement on a solution for this problem.'"

INDUS SUBMERGES SIXTEEN VILLAGES

Cut Dug in Canal Saves Shikarpur, With Flood Half Mile Away—Hyderabad in Danger.

KARACHI, India, July 27 (AP).—Sixteen villages were submerged in the Larkana and Shikarpur districts today by disastrous floods caused by the overflowing of the Indus and its tributaries after abnormal rains.

Refugees were pouring into Sukkur hourly by trains and in lorries. Shikarpur was saved when the flood was only half a mile from the town by a cut dug in a neighboring canal, which relieved the pressure.

Nineteen breaches in the river and canal embankments were reported from the flood area, but engineers believed the worst was over in this district. The river at Sukkur was falling slightly today. Kotri and Hyderabad, however, both towns well below Sukkur, were considered in danger. The Indus was rising rapidly in its lower reaches.

ADVERTISEMENT.

An Emergency Appeal

The ten Fresh Air Camps of the A. I. C. P. are filled to overflowing and thousands of mothers, children and feeble old people, victims of the unusually long period of unemployment, are still waiting to go. New York's record-breaking hot spell has increased the general distress and many are in extreme need of a brief release from the sweltering tenements. A few weeks spent at an A. I. C. P. camp with good food, considerate care, fresh air and sunshine will relax tension, rebuild health and renew hope. Never before in our 86 years of service has the need been so urgent.

The donations received to date for this Fresh Air relief work are not sufficient to meet its cost. Every dollar contributed will be used to buy wholesome food, transportation and nursing care. We urge you to do whatever your situation makes possible. It is our hope that the "heart of New York" will not let this plea go unanswered.

Please make check payable to George Blagden, Treasurer, The A. I. C. P., 105 East 22nd Street, New York City.

The A. I. C. P.
The New York Association for Improving the Condition of the Poor

ADVERTISEMENT.

Adirondacks Tour Three Days, $24.75

A three-day tour of the Adirondacks starts from New York every Tuesday and Friday. The fare, including steamer and motor coach accommodations, meals, hotel and transportation on the Adirondacks lakes, is $24.75. Full particulars including copy of the Adirondacks Friendship Tour Bulletin, describing the Tour—written by one of our Tourists—sent free on request by telephone, Murray Hill 6628 or address Hollywood Hills Corporation, 535 Fifth Ave. at 44th St., N. Y., mention the Times.

Tonight...2 Boats to BOSTON
through Cape Cod Canal
5 P. M. (Daylight time)—"Boston" or "New York" sails from Pier 19, N.R. (ft. Warren St.) daily including Sunday.
6 P. M. (Daylight time) — "President Warfield" sails from Pier 18, N.R. (ft. Murray St.) Mondays, Wednesdays and Fridays.
Reservations at Piers 18-19, N. R. or 1 E. 44th St. or Phone CORtlandt 9500.
EASTERN steamship lines

For Folks Past 40

While the middle seam of life is now reckoned at 40, what's 40? The best years are still ahead! Catch a little of the spirit of the new generation! Dust off the old Bank Book and start a real "Ambition Fund"—"so much every week". A fixed determination to do something worth while at 50, 60, 70, 80! Will you do it? Fine! By mail, if it's more convenient.

Write for circular "Banking By Mail"

Central SAVINGS BANK
RESOURCES OVER 194 MILLIONS
4th Ave. at 14th St.
B'way. at 73rd St.
4½% (per annum)
Interest from day of deposit to day of withdrawal

NEW Attractively Furnished SINGLE ROOMS for YOUNG MEN
Baths, Restaurants, Gymnasium, Billiards. Guidance and Employment Departments. Program of Activities. Information Service.
50c, 75c, $1 a day and up
Send for booklet
WM. SLOANE HOUSE
Branch of the YMCA for Transients
358 West 34th St. Near 9th Ave. New York
Two blocks from Pennsylvania Station

HOTEL TIMES SQUARE
43rd St. West of Broadway
NEW YORK CITY
1000 OUTSIDE ROOMS
Rooms with running water $2.00
For two 3.00
Rooms with connecting shower 2.50
Rooms with private shower 2.50-3.00
For two 3.50-4.00
WEEKLY RATES
and descriptive literature on request

15 INJURED IN PANIC IN ITALIAN CHURCH

Atella Congregation, in Quake Area, Stampedes as Pieces of the Ceiling Fall.

NEW SHOCKS SHAKE REGION

People Run From Homes During Night and Refuse to Return, Terrified by Rumblings.

GALE AND RAIN ADD MISERY

Tents of Homeless Blown Down and Roads Are Washed Out—Day of Prayer Is Observed.

By ARNALDO CORTESI.

Wireless to THE NEW YORK TIMES.

AVELLINO, Italy, July 27.—Today was a day of prayer throughout the earthquake region. In every town and village all survivors gathered devoutly before altars to thank God for their deliverance, to pray for the souls of those who lost their lives and to implore the Almighty to spare them from similar scourges in the future.

Rescue parties also were interrupted in their work for an hour to participate in the divine services. In some towns the faithful were called to prayer by the pealing of church bells, but in the majority they gathered silently because the church towers had gone down in the general destruction.

Wherever possible mass was said in churches, but elsewhere the worshipers gathered before collapsible army altars erected in the fields. Army chaplains officiated in large numbers owing to the lack of parish priests, many of whom lost their lives in the earthquake.

The scenes at the services were strongly reminiscent of war. The chaplains wore priestly robes over military uniforms and their spurs clanked whenever they moved their feet. Uniformed soldiers served as acolytes. The blare of bugles replaced the customary ringing of bells when the Host was elevated.

200 Stampede in Church.

A panic occurred during religious services at Atella. About 200 persons had gathered in the parish Church of St. Peter to hear the mass, when suddenly pieces of plaster fell from the ceiling. Thinking another earthquake was about to wreck the church, the ceiling of which already showed many ominous cracks, the congregation stampeded for the exits. Several went down in the rush and were trampled. Fifteen persons were injured, several of whom are seriously hurt and one is not expected to live.

The parish priest shouted to the congregation to keep their seats and did his best to prevent the panic. He was among the first to give aid to the injured. Afterward he calmly finished celebrating the mass for the benefit of the few who remained in the church.

A heavy rain and high winds swept over the earthquake-stricken region during the night, greatly increasing the discomfort and suffering of the people, the majority of whom are living under canvas. Many tents were blown away and several insecure walls crashed down. The improvised surface of many roads was washed away and other damage was done.

Soldiers were at work repairing the havoc this morning when the sun was shining again. The wind was bitterly cold and made the survivors thankful for the army blankets which have been pouring into the region in scores of thousands during the last few days.

New Shocks Bring People Out.

There were several alarms during the night throughout the earthquake region, owing to a series of slight shocks which again threw the populace into panic. Experience has made the inhabitants expert in detecting the slightest earth tremor and they jumped out of their beds at the first movement. Here in Avellino the people camped out in the streets and open squares all night, fearing to return to their homes.

The new quakes, however, did no damage beyond causing the destruction of a few walls which previous shocks had left unstable. These quakes were of varying intensity and succeeded each other at night, with the result that few people enjoyed much sleep.

The King again spent fourteen hours under the broiling sun today visiting the most gravely damaged places. The region selected for his inspection was around Ariano, which was the hardest hit of all. The whole populace is living under canvas in huge tent cities because practically all the houses which escaped total destruction have been declared unsafe by the authorities, who ordered evacuation of the buildings.

In the three districts of Ariano, Lacedonia and Baronia alone there are 40,000 survivors living in tents. Despite the fact that they now all have clothes and the majority also are provided with mattresses and blankets and have sufficient food to eat, they are still subjected to great hardships.

During the whole time of his visits today the King saw harrowing spectacles similar to those which he has experienced in the last two days.

Wherever he went he was met by the simple villagers, whose enthusiasm and excitement at seeing the King were veiled by the grief which filled their hearts. Many women clapped their hands upon seeing the King, but tears were streaming down their cheeks. Even among the men there were many eyes which were not dry when they recounted to the sovereign their experiences and losses during the tragic night of July 22.

King Shows His Sympathy.

The King showed his sympathy to all and told them to have faith in the government, which would do everything possible to repair the damage done by the forces of nature. He showed himself particularly tender toward the women and especially the children. He fondled several little orphans, inquiring as to what arrangements had been made for them. He was much relieved to hear that homes had been found for all of them through the generosity of institutions and private individuals throughout the country.

In Villanova, which was totally destroyed, hardly a stone being left standing, he watched a regiment of Bersaglieri at work amid the ruins. The soldiers' characteristic plumes waved over their trench helmets as they worked. The Bersaglieri have taken over the whole town and are proceeding with the rescue work efficiently and quickly.

In the same town the King saw several women delving with their bare hands amid the ruins of their houses. One considered herself in great good fortune because she had managed to dig a tunnel to her cellar and there retrieved a few sacks of corn. The King also visited an infant asylum, which was totally wrecked, and he was grieved to learn that of the little inmates only three were extricated alive, though injured. Four bodies have been recovered.

Cathedral Up, Castle in Ruins.

In Acerenza the King was amazed to see the cathedral still standing, although it was built in the thirteenth century. In another town he looked upon the ruins of a medieval castle, wrecked after defying time for almost ten centuries.

In Ariano the sovereign arrived just as a thanksgiving procession of survivors passed through the streets, led by children bearing crucifixes. He learned there that more than 150 bodies had already been taken from the ruins, but that there had been no time so far to clear the wreckage of isolated houses which dot the whole countryside.

There also he was met by the Bishop of Ariano, who showed him a telegram of commiseration and blessing sent by the Pope.

In Sannicola the King visited a hospital from which the last injured were being taken to Naples. He stood for a few moments by the bed of an aged woman who had had both arms and both legs crushed. She was unconscious and delirous and was not expected to live.

In San Soccio he insisted on walking the whole length of the main street, although warned by the authorities that this was dangerous because several houses were ready to collapse. In Flumeri he watched the populace lining up with their food coupons outside a hut from which Fascist militiamen were distributing rations of bread and canned beef, and he congratulated them on the efficiency of the service.

In Grottaminarda he waved farewell to six orphaned children, just leaving by car for Avellino, where all orphans are being concentrated. Everywhere he went he expressed amazement at the extent of the damage, which greatly exceeded that of the zones visited yesterday and the day before.

Monteverde Suffers Heavily.

The first definite news from Monteverde was received today. Hitherto it had been completely cut off from the relief centres. A rescue party set out for that village yesterday at the request of the Duchess of Aosta and reached it in the afternoon.

The party reports conditions there are very bad, since the village lacks all necessary supplies as well as water. Many of its houses collapsed and most of the remainder are uninhabitable.

Eleven dead and 150 injured have been taken from the ruins. Twenty-five of the injured are not expected to live. Many more dead and wounded are still lying under the wrecked houses. Fortunately army engineers succeeded in clearing a road to Monteverde today and a strong relief party supplied with all necessary stores started for there immediately.

No communiqué stating the total number of dead and injured was published today. The only information given is contained in a report by Minister of Public Works Crollalanza to Premier Mussolini in which the Minister said the statistics on the dead and injured had undergone notable variations since last Friday night.

At that time the official figures were 2,142 killed and 4,551 injured. These figures have increased, but not greatly. In today's report Minister Crollalanza said great difficulties had been encountered in getting accurate statistics on the number of houses wrecked or damaged, but that this work was proceeding indefatigably.

The organization of relief work took a great step forward during the last twenty-four hours, and it is now considered that the worst of the crisis is over and that the authorities have the situation completely in hand. This is proved also by the fact that the Duchess of Aosta, who had been on the scene of the disaster since the first day, returned to Naples.

She took with her two little girls, aged 4 and 6, one of whom was suffering from nephritis, and placed them in a hospital in Naples. At the hospital she visited all those who were injured in the earthquake.

King Will Leave Area Soon.

The King is expected to leave for Rome tonight or at the latest tomorrow night. He is expected in Rome in any case to participate in the religious services on Wednesday.

Throughout the stricken region transport services have now been completely organized in what may be considered their final shape. They are carrying sufficient supplies of food and other commodities for the whole populace and the rescue workers. In some places it has been possible to reopen bakeries and establish temporary drug stores.

The area round Melfi, which has easy railroad communications with Foggia, is somewhat ahead of the others in communications, and last night the area finished dispatching all the injured to hospitals.

Today hundreds of orphans of the region, who had been concentrated at Santa Angelo de Lombardi, were sent to Foggia, whence they will be distributed throughout Italy to the various institutions which have offered to care for them.

Exodus of Homeless Begins.

Today also saw the start of the exodus of those homeless persons who have relatives or friends who are willing to give them temporary hospitality. The Melfi region within a few days will be relieved of 14,000 persons. In the region round Ariano transportation of the injured to hospitals is expected to be completed late tonight.

Most of the orphans in the Melfi area have already been concentrated at Avellino. The others will be sent there tomorrow, permanent homes having been found for all of them. Tomorrow or the next day the territory round Ariano also will be able to commence clearing out all persons who can go elsewhere until their homes have been rebuilt.

In this way a great load will be taken off the transport facilities, which are limited by the restricted capacity of the roads. The electric lighting systems and telephone and telegraph connections again are in working order almost throughout the region.

Today the postoffice at Ariano again opened its doors and began distributing enormous quantities of mail which have been piling up since the disaster.

Besides army tents, mattresses and blankets, clothes are being provided for all the homeless, who the first few days were almost totally naked. Supplies from all distribution points are now flowing smoothly and in sufficient quantities, so that the prospect of famine, which at one time appeared not impossible, has been definitely averted.

Efforts are being concentrated on demolishing insecure houses, which are a constant threat to any one approaching them, especially as light earthquakes continue to be felt. The cleaning away of wreckage is being pushed with great intensity because this serves the double purpose of clearing ground for reconstruction and of permitting the recovery of the dead.

Plans already are being laid for the rebuilding of wrecked villages and towns. Such plans are dependent upon the decisions to be rendered next Tuesday by the Cabinet Council, which will appropriate funds for the purpose, but the general lines of the reconstruction work are being drawn up. Obviously the reconstruction must proceed with the greatest promptness because all the inhabitants must be able to move out of their tents into new homes before next Winter, when the Apennines will be covered with snow.

Site of Melfi to Be Changed.

It is believed the reconstruction may begin within a week, when expanded transportation facilities will permit building material to be taken into the stricken zones. It is proposed to rebuild the towns and villages on their present sites as far as possible, except in special cases where experience shows that the subsoil is of such a nature as to render the buildings particularly liable to damage from earthquakes. Thus Melfi, which was destroyed by an earthquake in 1851, will be rebuilt elsewhere.

The populace of the province of Potenza has learned with satisfaction that the Ministry of Finance has decided to suspend the collection of taxes in hardest hit townships of that province. It is believed similar measures will be applied in other stricken provinces.

Meanwhile despite Mussolini's prohibition of public collections in favor of victims of the earthquake, many voluntary contributions have been received from public bodies and private individuals. Several million lire already have been subscribed.

Times Wide World Photo.

FIRST RADIO PICTURE OF THE ITALIAN EARTHQUAKE.

The ruins of Melfi, showing piles of débris in one of the streets. Here 300 were killed with more hundreds injured, while the whole town was wrecked. This photograph was rushed to London by airplane and from there radioed to New York.

Public Notices

Daily $1.00 an agate line. Sunday $1.20.

The New York Times keeps a permanent list of all missing persons advertised for in its Public Notice columns.

INQUIRIES FOR MISSING PERSONS RECORDED IN THIS COLUMN DURING THE PAST WEEK:

Bowman, Matilda (nee Stein) (next of kin)
Brown, Harold K. (widow or children)
Leuthold, Karl
Matthews, Cola
Thompson, William A.
Vetterlein, Bertha

YOUNG MAN GOING SARATOGA SPRINGS car take gentleman; expenses. K 208 Times.

YOUNG LADY TRAVELING CALIFORNIA care for children, exchange expenses. K 465 Times.

YOUNG MAN DRIVE GENTLEMAN'S CAR California; transportation; references. H 647 Times Downtown.

INFORMATION OF HENRY RUSCHMEYER missing since Sept. 16, 1927. Please notify his wife, 2,543 Webster Av.

GENTLEMAN DRIVING SEDAN FLORIDA accommodate three gentlemen; share expenses. Beall. Chickering 3800.

ADVOCATES, "NOBLE EXPERIMENTS!" payment old navy workers, experiment yet untried!!! HIRAM MANN.

GENTLEMAN GOING TROUT FISHING, Maine, about Aug. 10, wants congenial gentleman share expenses. K 475 Times.

BOWMAN, MATILDA (FORMERLY STEIN) Next of kin, communicate with Aaron Bearman, Attorney, 16 Court St., Brooklyn, N. Y.

YOUNG MAN WILL DRIVE GENTLEMAN'S family car California exchange part expenses; references. Pencille, 594 East 138th St., Bronx.

I, SAMUEL BERMAN, AM NOT RESPONSIBLE for debts incurred by Bee Zee Cloak Co., 261 West 35th St., assets of same having been sold to American Z. B. Cloak Corp.

VETTERLEIN—BERTHA, DAUGHTER OF Bernhard T. Vetterlein, deceased. Her address, or information respecting her, wanted by Randolph Sailer, Attorney, 920 Commercial Trust Building, Philadelphia, Pa.

MILLICENT, DUCHESS OF SUTHERLAND (Lady Millicent Hawes) wishes to thank all her friends in Great Britain, France and America for their wonderful sympathy in her unutterable sorrow, and she hopes in time to write.

TO HAROLD K. BROWN, HIS WIDOW, OR children, if any, last known address 3,703 Willett Av., New York, N. Y.: The estate of your father, Hiram T. Brown, of the village of Collins, Erie County, N. Y., is ready for judicial settlement. If I do not hear from you on or before Aug. 15, 1930, your share in this estate will lapse.

WARD J. WILBER, Attorney, Gowanda, N. Y.

CANADIAN LEADERS PUT TEST TO VOTERS

Premier King Winds Up Campaign for Election Today With Radio Speech.

CALLS BUDGET THE ISSUE

Bennett and Sir Robert Borden, at Ottawa Meeting, Predict Conservative Victory.

OTTAWA, July 27 (Canadian Press).—From Laurier House, his home in the Dominion capital, Premier Mackenzie King last night sent forth his final message to the people of Canada before general election polling tomorrow. Seated before a microphone in one of the downstairs rooms of the house which Sir Wilfrid and Lady Laurier occupied, Mr. King spoke to an invisible audience of hundreds of thousands of Canadians from Charlottetown to Victoria.

Earlier in the day the Prime Minister had made his final platform address of the present campaign at Renfrew, Ont. Here he left with his audience the declaration that, in spite of the introduction into the campaign of other issues, the great question which they must decide on Monday remained the same.

They must pass upon the May-day budget of Finance Minister Dunning, with its provisions for widening the British preference and extending trade within the empire. Retention of the British market was vital to the future of Canada, Mr. King said, and the great object of the government's trade policy, as indicated in the budget, was to secure this market.

Conservatives Ask Support.

R. B. Bennett, leader of the Conservatives, wound up the campaign for the Opposition party with an address in the auditorium here. He urged the overthrow of the Liberal Government at the polls to insure a "greater Canada."

Sir Robert Borden, war-time Premier, spoke at the meeting, predicting a Conservative victory.

Mr. Bennett in his speech issued a warning against subjecting Canadians to "convict and sweated labor competition" from Soviet Russia through the importation of coal and pulp exports, reiterating his stand on empire trade and decrying unemployment, urged the completion of the Hudson Bay route, with navigational aids "to make the route a success," and assailed Liberal campaign methods.

"I await your decision with every confidence," he said to the voters; "and when government is ours I promise that, if diligence and experience in practical affairs and heed for your prosperity and love for Canada are those things which make of men statesmen, then with the help of Almighty God we will give you good government."

Sees Threat From Provinces.

Premier King in his radio speech said that the campaign had produced three remarkable features which distinguished it from any previous general election in the political history of Canada.

"One of these," he said, "is the most disturbing and alarming attack on popular government which has taken place since confederation. The others, fortunately for the future of our country, are the most hopeful signs which have appeared on the horizon in the present generation.

"In a final desperate effort to gain a monopoly of political power in Canada, our opponents have enlisted the active support of the Provincial governments in Ontario, British Columbia, Saskatchewan, New Brunswick and Nova Scotia.

"If it is right for Provincial governments to intervene in Federal elections, it is equally right that a Dominion government should throw the resources of the treasury into a Provincial campaign, but in neither case is there the slightest warrant for such intervention."

Turning to the two other special features of the campaign which he had referred to, the Prime Minister said that the first of these was the organization of the National Federation of Liberal Women and the increasingly active part which women were taking in public life. The other was the inauguration of the Twentieth Century Club, which brought into politics "the ardor and enthusiasm of young men and women who have been born in the present century."

He referred to the budget with its provisions for increasing British trade. Canada was diverting her business from the United States to Great Britain.

"May we not expect a like diversion of trade on the part of Britain from the United States to Canada?" asked Mr. King. "Each week since our budget was introduced has already brought evidence of this diversion which promises to assume vast proportions."

Ontario Called Key to Result.

TORONTO, July 27 (Canadian Press).—All eyes will be on Ontario tomorrow when, along with the other Provinces of Canada, voting in the seventeenth election since confederation will take place. Considered by political observers to be the key to the election, Ontario results will be watched with more than ordinary interest.

All of the eighty-two seats for the Province will be contested by a total of 175 candidates. The Conservative party has a nominee in each riding and the Liberals in seventy-eight. The rest of the aspirants for Parliament are made up as follows: Liberal-Progressives, 3; Independent Conservatives, 3; Progressive, 1; United Farmers, 1; Independent Progressive-Liberal, 1; Labor, 1; Communist, 4; Independent, 1.

Ontario, in the 1926 election, returned fifty-three Conservatives, twenty-five Liberals, two Liberal-Progressives, one United Farmer and one Progressive. Straight party fights between a Conservative and a Liberal will be made in all but nine constituencies.

Each of Ontario's four Cabinet Ministers will face a single Conservative opponent. Miss Agnes MacPhail, Canada's only woman member of Parliament and the sole remaining candidate of the once-powerful United Farmers political party, also will face a single Conservative opponent.

2 EARTHQUAKES RECORDED.

Georgetown Seismograph Marks Shocks About 2,000 Miles Away.

WASHINGTON, July 27 (AP).—Two earthquakes of moderate intensity were received on the seismograph of Georgetown University here today.

The first shock was received at 10:06 A. M. and observers estimated it was 1,900 miles away. The second was recorded at 2:05 P. M. with a secondary phase four minutes later. This was believed to have been 2,000 miles distant.

The direction of the earthquakes was undetermined.

MORMON PREACHERS HERE.

Say Most Converts Per Capita Are Being Made in Denmark.

Denmark is supplying more converts to the Mormon Church per capita than any other country in the world, according to three missionaries, elders in the Church of Jesus Christ of the Latter Day Saints, who returned from their work in Denmark yesterday on the Scandinavian American liner Oscar II. The three missionaries, who paid their way to the field and all of their expenses while at work, are going to Salt Lake City, where they expect to study further in a Mormon university.

Juel Andreasen, one of the men, was in Denmark twenty-five months and went from door to door, distributing pamphlets and literature on Mormonism. He and the others, Herbert Madsen and Merrill Gregersen, said that they met with fair success but in many instances "were thrown out."

They asserted that this treatment was due to exaggerated beliefs concerning Mormonism.

They said the Mormon Church had more missionaries in the field than any other and that more than 3,000 were today preaching the doctrine of Brigham Young. They explained that it was the custom for Mormon missionaries to pay their own way.

Laborites Get "Stupidly Drunk" in Commons, Member Charges

Special Cable to THE NEW YORK TIMES.

LONDON, July 27.—The anger of Member of Parliament has been transferred from John Beckett, who last week removed the mace, to his friend and supporter, Elijah Sandham, another Labor member, for publicly accusing some of his fellow-Laborites of getting "stupidly drunk" in Commons and accepting bribes from money-lenders.

It is believed that the Speaker in the House of Commons tomorrow will ask Mr. Sandham to make a full apology to the House. Mr. Sandham is one of the wealthiest members of the Independent Labor party, and before embracing socialism he was a prominent Conservative in Liverpool.

David Lloyd George, who has been in Parliament for more than forty years, said today he had never seen a member drunk in the House in that time. Figures just issued by the House of Commons Kitchen Committee also show that in 1929 the total spent there for all kinds of drinks, including soft drinks, was $55,000, which works out $95 for each member. This total, though, includes what was spent by strangers in the restaurant and the press gallery.

'MA' FERGUSON TOPS TEXAS PRIMARY POLL

Continued from Page 1, Column 6.

plan which was the chief issue of the primary campaign.

Senator Morris Sheppard, dry, was renominated in the Democratic primary as had been expected. Latest returns gave Senator Sheppard 388,933 votes to 130,807 for Robert L. Henry of Houston, a wet, and 30,727 to C. A. Mitchner of Sherwood.

Only 10,000 Republican Votes.

Election bureau officials estimated the Republican vote for Governor and United States Senator at not more than 10,000.

In the Republican Gubernatorial race, twenty-six counties, ten complete, gave H. E. Exum, Amarillo cattleman, 970; George C. Butte of Austin, 412; John F. Grant of Houston, 212, and John Pollard Gaines of Wichita Falls, 15.

The same returns in the Republican Senatorial contest gave C. O. Harris of San Angelo 522 votes, Doran John Haesley of Dallas, 473, and Harve H. Haines of Port Arthur, 344.

With the exception of John C. Box, representative in Congress from the Second District, all incumbents standing for renomination and having opposition, apparently were successful. Returns from thirteen or fourteen counties, including three complete, gave Box 23,244, Martin Dies 27,718.

In the Fourteenth District, Harry M. Wurzbach, the State's only Republican in Congress, held an apparently safe lead. Henry B. Dielmann of San Antonio was nominated by the Democrats without opposition to oppose Wurzbach.

"Ma" Ferguson's Stormy Career.

The career of Mrs. Miriam A. (Ma) Ferguson has been one of the most turbulent in American politics within recent years. Without enjoying the full backing of women and denounced by politicians as a figurehead for her husband, who has been ruled ineligible for public office in Texas, Mrs. Ferguson has smashed through all opposition to wrest coveted political honors.

Riding on a remarkable crest of public approval, she became the first woman Governor of the Union's largest State and the second woman to be elected to the office of Governor in this country in 1924. Her notable victory was not preceded by any public service. As a matter of fact, Mrs. Ferguson claimed no special qualifications for the position, except that she was the wife of a former Governor, James Edmund Ferguson, who served from January, 1915, until he was impeached in 1917.

Previous to her Governorship race, Mrs. Ferguson had never taken part in politics and was not what is known as a woman's leader. She would never have run for office had it not been for a Supreme Court decision declaring her husband ineligible because of alleged irregularities in the conduct of his office. She explained she was called upon to make the race as a "vindication" of "Jim." A wave of popular upheaval against the Ku Klux Klan also played an important part in Mrs. Ferguson's victory.

But if Texans were happy in putting "Ma" Ferguson into office, they were equally glad to put her out. Mrs. Ferguson's two years as Governor were stormy and her conduct of office aroused the anger not only of legislators but of the voters of both sexes. Storms began to gather on her political horizon soon after her inauguration and these grew until she was defeated at the polls in August, 1926. The Democrats of Texas refused to accord to their first woman Governor the honor of an unopposed second term, which they usually were glad to accord their Governors.

Dan Moody, a young man who had held but one State office, the Attorney Generalship, was the choice of the forces that brought Mrs. Ferguson's single term to a close. Moody's victory over Mrs. Ferguson was scored by the decisive majority of more than 100,000 votes.

The most outstanding activity of the woman Governor, and the one chiefly responsible for the widespread criticism of her, was her unprecedented policy in the granting of pardons. So many pardons were granted in her single term that "Ma" Ferguson's Governorship became known as "the pardon orgy." A record of more than 3,500 prisoners, some of them said to be notorious criminals, received clemency.

Runs Again in Place of Husband.

Mrs. Ferguson was also severely criticized by women leaders who said that she was not supporting the suffrage movement. Still another bitter controversy centred around the charge that Mrs. Ferguson merely held the office of Governor but that the actual executive was not herself, but her husband.

Mrs. Ferguson did not take her defeat good-naturedly. Her disappointment over defeat was perhaps enhanced by the fact that the victor, Moody, had been a constant opponent of the Fergusons.

When Mrs. Ferguson announced two months ago that she intended again to run for the office of Governor, her action came as a distinct surprise. The only woman to serve as Governor of Texas was again actuated in her candidacy by a denial of the right to seek office to her husband. When the Supreme Court again ruled that Mr. Ferguson could not hold public office in Texas, "Ma" Ferguson decided to run in his place and with his platform.

TIFFANY & CO.
FIFTH AVENUE & 37TH STREET
PEARLS FOR IMPROVING NECKLACES

NEW PARIS MODELS
Special August Reductions
The wise woman has Gunther's August prices in furs written indelibly on her shopping calendar. She knows that the authentic Paris fashions are obtained at substantial saving which do not impair her wardrobe budget.
Gunther
FURS
666 fifth ave., near 53rd street

REMNANT SALE
MADE-TO-MEASURE SUITS AT THE YEAR'S GREATEST SAVINGS
$32 were $40 and $50
$47.50 were $60, $70, $80
Now...our eagerly awaited Remnant Disposal of foreign and domestic suitings, including tropicals, mohairs, worsteds, cheviots, sharkskins, serges, flannels, tweeds, etc.... In browns, blues, greys, blendings, stripes, checks, herringbones, plaids. Made to order in any model. Long-wearing linings. Distinguished tailoring!
Early attendance is urged... No samples submitted
Arnheim
CUSTOM TAILOR
Broadway at 9th Street—New York
STORE CLOSES SATURDAYS AT 1 P.M. DURING JULY AND AUGUST

BREMEN
2
August Sailing
EUROPA... August 14
Also the de luxe COLUMBUS August 8
Gaily over summer seas on the world's two fastest liners... to England, France, and Bremen.
NORTH GERMAN LLOYD
57 Broadway, New York City, Telephone Bowling Green 3880, or your local agent

Building managers know
Jenkins contribute to operating efficiency

In the power plant...in plumbing, heating or fire protection piping...Jenkins Valves bring an ever dependable service which management, with an eye to low maintenance, always demands. Jenkins Valves contribute both to efficiency and economy of operation. Jenkins Bros., 80 White Street, New York, N.Y.

Write for Brochures on Buildings.

Jenkins VALVES Since 1864

Imported from LONDON

Distilled especially for the American market. Matchless for flavor. Preferred by European connoisseurs since 1630. Made in century old distilleries by old world craftsmen.

For summer try this: Use tall lemonade glass, ½ Holloway's London Dry, teaspoon Nuyens' Grenadine, lime or lemon, cracked ice, fill glass with charged water.

FOR SALE BY ALL GOOD GROCERS AND DELICATESSENS

HOLLOWAY'S London Dry

ROOM AND BATH
12⁵⁰ to 17⁵⁰ Weekly
Transient $2⁵⁰ and $3 daily

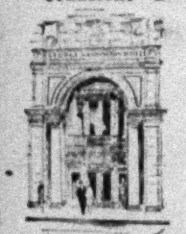

The place to live smartly with economy ... 630 single rooms with private bath ... Popular price restaurant ... Luxurious reception rooms ... *Roof garden.*

The George Washington
A Distinguished New Hotel
LEXINGTON AVE. 23rd to 24th ST.
10 minutes from Everywhere

The twin of this wing chair is $132
To order, by Curtis, it's only—
$59 *Special*

Here's a chair that's thoroughly restful—just because of the way it's made. Curtis builds it with a curved back that cradles your shoulders, neat little wings, slender moulded arms, spring edge, pure down cushion. Everything a *comfortable* chair should have!

The identical chair is $132 right here in town! Maker's Special Price, now $59, upholstered in Colonial tapestries, or crewel-printed linens.

CURTIS
Maker of Fine Upholstered Furniture
55 Fifth Avenue
at 12th Street

SWIM
In New York's 2 Great
OUTDOOR POOLS
Open 9 A.M. to 11 P.M.
RIVERSIDE CASCADES
134th Street and Riverside Drive
137th Street Sta. Broadway Subway
CASCADES POOL
168th Street and Jerome Avenue
167th Street Sta. Jerome Ave. Sub.
Weekdays .75 Saturdays $1.00
Sundays and Holidays $1.25
(including locker)
"Clean as the water you drink"
Passed by the City Health Dept.

REPUBLICAN CHIEFS ARE COOL TO TUTTLE

Friends of Prosecutor See His Chances Fading Because of Maier-Machold Aloofness.

BUT PLAN FIGHT IN FALL

Call Him Strongest for Governor but Leaders Are Said to Fear Shift in Party Control.

LIQUOR STAND STILL PUZZLE

State Chairman, After Talk With Hoover Thursday, Is Reported Against a Wet Plank.

Supporters of United States Attorney Charles H. Tuttle for the Republican nomination for Governor have come to feel some fear of failure of the movement to make him the party standard bearer because of inability to obtain the support of State Chairman William J. Maier or H. Edmund Machold, Mr. Maier's predecessor, it was learned yesterday.

The feeling among some of Mr. Tuttle's friends is that Mr. Maier and Mr. Machold are opposed to the nomination of Mr. Tuttle, although the State Chairman has insisted all along that he is neither for nor against any candidate. Mr. Tuttle's friends, it was said, believe that Mr. Maier and Mr. Machold do not favor the nomination of Mr. Tuttle because of the possibility of a change in the control of the State party organization in the event of his nomination and election. Mr. Tuttle's supporters are reported to feel that Mr. Tuttle, if nominated, would have a much better chance of election than any other Republican. Between now and the State convention late in September, they will attempt to convince Mr. Maier and other leaders of the State organization that they will jeopardize seriously the chance of party victory if they permit personal consideration or fear of loss of control of the party machinery to stand in the way of Mr. Tuttle's nomination.

Recall 1924 Defeat.

Once before, in recent years, unwillingness on the part of those dominant in the State Republican organization to risk loss of their party control cost the Republican party the Governorship, in the opinion of many of the leaders. This was in 1924, when the opposition of William L. Ward, of Westchester County, prevented the nomination of Supreme Court Justice Arthur S. Tompkins, of Nyack, and Theodore Roosevelt Jr. was nominated instead. It is the belief of many Republicans that Justice Tompkins could have defeated Alfred E. Smith that year. Mr. Tuttle's friends, it was said, will go to the convention prepared to make a strong plea to the party leaders and delegates not to repeat the mistake of not nominating the strongest man available.

Justice Tompkins has been mentioned as a possibility for the nomination this year, but it is understood that he has informed some of the party leaders that he is not seeking and would not take the nomination. Although suspecting that Mr. Maier and Mr. Machold do not favor the nomination of Mr. Tuttle, the latter's supporters have not been able to learn that the State chairman and his predecessor, who is credited with great power in the party organization, favor any other particular candidate. It is believed that Mr. Maier is opposed to the nomination of a wet, which would rule out State Senator George H. Fearon of Syracuse, who has declared for repeal of the Eighteenth Amendment. Mr. Tuttle's friends expect the development of a boom for either Speaker Joseph A. McGinnies of Chautauqua County or State Senator Seabury C. Mastick of Westchester County before the time for the convention. Either, it was said, would be satisfactory to the drys but not satisfactory to the wets.

Point to Tuttle's Activity.

The chief argument for the nomination of Mr. Tuttle, who will have the solid support of the New York County delegates, will be that no one else can capitalize the issue of Tammany corruption, which he has done most to expose. It is the intention of the Republicans to make much of Governor Roosevelt's refusal to call a special session of the Legislature to authorize an investigation of the New York City administration, and Mr. Tuttle's friends contend that if this is to be made an issue, he should be the man to run on it. It was the disclosures by Mr. Tuttle of seeming graft in the Board of Standards and Appeals and revelations made in connection with the charges against former County Judge W. Bernard Vause, now convicted and awaiting sentence, that made the graft issue possible. Mr. Tuttle's friends contend, and no one else, they add, is in a position to make it a winning issue.

Some of the New York City Republican leaders also are somewhat concerned over Mr. Maier's recent activity up-State, which, they believe, indicates an intention of trying to meet the prohibition issue by reaffirming the 1928 Republican national platform.

Maier Opposes Wet Plank.

The Manhattan and Brooklyn delegates are expected to make a fight for a wet platform, although they may not go to the length of insisting upon a repeal plank, and they will receive support from the delegates from some of the large cities up-State. Mr. Maier, who discussed the New York State situation with President Hoover in Washington on Thursday, is believed to desire to avoid a wet plank and will receive help from the Hoover wing of the party in this State in a fight against any plank which would align the party against the prohibition policy of the National Administration. Some of the leading Republicans here regard the platform as more important than the candidate and believe that the differences over prohibition must be decided before a candidate can be selected. Mr. Tuttle has no public position on prohibition except as a law enforcement officer, and would be in a position to stand on whatever platform might be adopted.

The New York County Executive Committee will hold a meeting today. The primary purpose of the meeting is to select candidates for City Court justice. It was said that there were no active candidates.

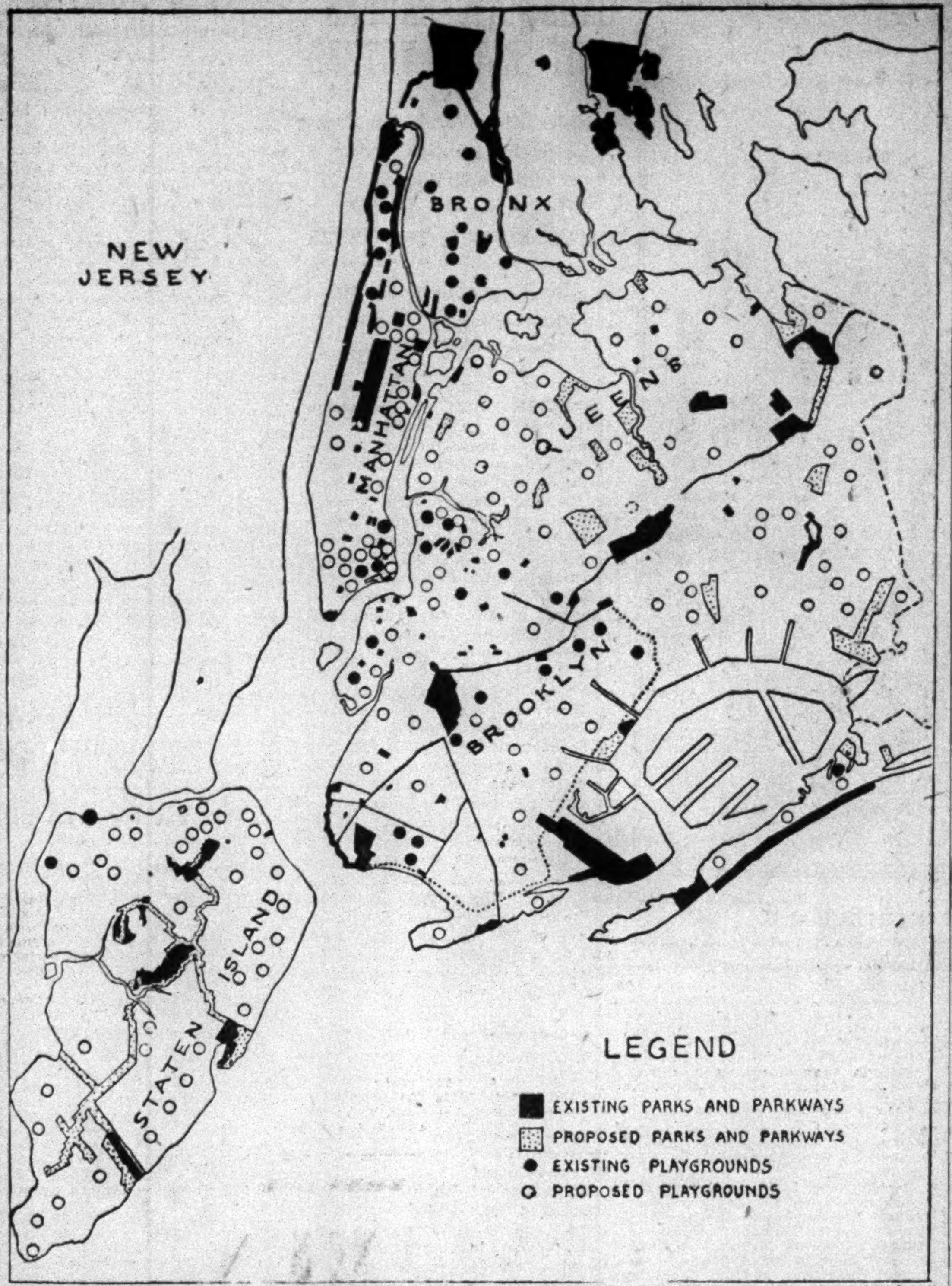

WHERE PARKS AND PLAYGROUNDS ARE PROPOSED IN THE FIVE BOROUGHS.

BERRY REPORT ASKS $57,716,506 PARKS

Continued from Page 1, Column 3.

the Borough President suggesting a large number of small ones.

The new park suggested by Mr. Herrick, comprising seventeen acres, with a present assessed valuation of $5,800,000, extends from the playground at the foot of Rutgers Street on the south end to the north end of Corlears Hook Park and from the east side of Cherry Street to the East River. The space suggested includes Gouverneur Hospital and its dispensary.

The hospital and dispensary have a combined assessed valuation of $540,000. The area of Mr. Herrick's proposed new park takes in also Gouverneur Slip, an open space of about 16,100 square feet used mostly for the storage of trucks and private automobiles; St. Mary's School, several buildings and warehouses and several piers of railroad companies. The exact boundaries of the proposed park are Cherry Street, Water Street, Front Street and South Street.

Seek 449 Acres of Playgrounds.

The scores of new playgrounds asked for by the various boroughs total 449.4 acres, with an assessed valuation of $38,763,326, while, according to the controller's estimate, the 3,443.8 acres comprising the proposed parks have an assessed valuation of only $18,953,180. The borough requests are as follows:

New Parks.

	Area Acres.	Assessed Valuation.
Manhattan	*17	$5,772,000
Bronx	235	1,137,580
Brooklyn	200	200,000
Queens	1,390.30	6,593,200
Richmond	1,597.50	5,250,400
Total	3,443.80	$18,953,180

New Playgrounds.

	Area Acres.	Assessed Valuation.
Manhattan	23.9	$14,651,000
Bronx	90	3,416,600
Brooklyn	82.5	17,241,211
Queens	126	2,678,515
Richmond	127	776,000
Total	449.4	$38,763,326

Recapitulation.

	Area Acres.	Assessed Valuation.
Proposed Parks	3,443.80	$18,953,180
Proposed Playgrounds	449.40	38,763,326
Total	3,893.20	$57,716,506

*Approximately 1.48 acres of this area with an assessed valuation of $709,000 is at present city-owned property.

The following tables show the distribution of park, parkway and playground areas in the five boroughs under present conditions and as it would be if the proposed acquisitions were made:

Present Conditions.

	*Total Area (Acres).	Acres of Park, P'k-ways and Play-grounds.	P.C. of Boro'h in Parks Parkways, Playgr'ds.
Manhattan	14,209	1,802.493	12.69
Bronx	27,355	4,392.360	16.05
Brooklyn	47,448	3,384.955	7.13
Queens	70,321	2,409.310	3.43
Richmond	38,394	2,011.030	5.24
Entire city	197,727	14,000.148	7.08

Prospective Conditions.

	Total Area (Acres).	Acres of Park, P'k-ways and Play-grounds.	P.C. of Boro'h in Parks Parkways, Playgr'ds.
Manhattan	14,209	1,843.393	12.97
Bronx	27,355	4,717.360	17.24
Brooklyn	47,448	3,667.455	7.73
Queens	70,321	3,929.610	5.59
Richmond	38,394	3,735.530	9.73
Entire city	197,727	17,893.348	9.04

*Exclusive of school playgrounds.

Borough President Miller suggested thirty-two parks and playgrounds assessed at $17,888,800 and comprising forty-one acres, while Park Commissioner Herrick submitted forty-three acres, assessed at $20,450,000, for twenty-seven parks and playgrounds. Mr. Herrick's figures were used to represent Manhattan's demands in the final summarizing of the park recommendations. With the 1930 population of Manhattan 1,859,847, the carrying out of the park program would mean one acre of park or playground to each 1,009 of population.

Queens Asks 15 Parks.

If the Queens requests were granted that borough would have one acre of recreational space for each 275 of population. Fifteen new parks and forty-three new playgrounds make up the Queens request.

The most expensive park asked by Queens is the property now used by the St. Albans Golf Club, assessed at $831,800. The second largest request is for a level tract of country adjacent to the Flushing River and close to the Roosevelt Avenue subway station assessed at $667,250. Another suggested park, now assessed at $615,700, has a frontage of about 2,000 feet on the East River, undeveloped. Another major request is a site in open, rolling country with a frontage of 2,000 feet on Flushing Bay, containing a creek and a pond, assessed at $585,310. Nearly as large is a site, valued at $559,850, on the side slope bordering the Flushing Meadow, containing 97.2 acres.

Richmond's program would give one acre of recreation space for every forty-two of population. The largest item on the program is the new Richmond Park, 756 acres, assessed at $2,485,000. The second largest request is the new Cross Island Park, 313 acres, assessed at $1,400,000. The only other item of more than $150,000 is Wolfe's Pond Park extension of 187 acres, with an assessed valuation of $160,000.

The other Richmond park projects are an addition to Silver Lake Park and Clove Lakes Park, new Livingston Park, addition to Springville Park, La Tourette Park extension, new Egbertville Park, Marine Park extension, new Princes Bay Park North, new Princes Bay Park South, addition to Conference House Park and Huguenot Park.

Brooklyn Wants One Park.

The proposals for Brooklyn would give that borough one acre of park land for each 708 of population. The only park request for Brooklyn is a site of 200 acres in the vicinity of Spring Creek at about $1,000 an acre. Two alternative suggestions are given for this site.

Of the playgrounds asked for Brooklyn one is in Greenpoint, four are in Williamsburg, four in Central Brooklyn, two in the Bushwick district, four in East New York, one in Canarsie, six in Flatbush, one in Flatlands, one at Manhattan Beach, one at Coney Island, two in the Borough Park section, one in Bay Ridge, three in South Brooklyn and two in the Red Hook section.

The Bronx asks for only two new park sites in the east central part of the borough, most of the other sections being already well supplied with parks. The realization of its program would give the Bronx one acre of play space for each 269 of its population.

One new park asked by the Bronx is a tract of land without buildings in the Clason Point section consisting of about eighty-three acres. It is bounded by a line beginning at a point on the Bronx River, then running east along Randall and Rosedale Avenues, south along Rosedale Avenue to Patterson Avenue, east to Taylor Avenue and south to the bulkhead line of the Bronx River.

The second tract suggested is at Ferry Point. The property consists of ninety-six acres of upland and fifty-six acres of land under water. The tract is the site recommended in the Metropolitan conference on parks' report of 1930, and in the opinion of the Mayor's committee would make an ideal marine park.

In recommending that the cost of property acquired either by condemnation or private purchase be assessed against the area benefited if the Board of Estimate should see fit, the committee declares this is necessary if parks acquired during the next few years are to be developed quickly.

"If the present law was changed so that the cost of a park or a playground site could (if the Board of Estimate so determined) be met by a local or a borough assessment, either alone or combined, the residents of each borough would be independent of the other boroughs as regards the number of outdoor recreation centres to be provided," the report says. "They would pay only for the development of their own areas, would not have to wait their turn or give preference to another borough, nor be dependent upon a share of a budget appropriation. Each borough could have as many sites developed annually as it was willing to pay for without regard to any one but borough officials."

At the end of the report the committee makes six general recommendations. Summarized, they are:

1. Continuation of the Board of Estimate's present policy.

2. Utilization for park purposes of the $25,000,000 available by act of the 1930 State Legislature.

3. Apportionment of the money among the five boroughs according to their present needs; negotiation with owners for private purchase.

4. Placing results of each negotiation on calendar of the Board of Estimate that each item may be voted on separately.

5. Legislation for changing the assessment procedure as suggested.

6. Provision that park sites bought be in possession of the Board of Commissioners of the Sinking Fund until developed for use, when they shall be turned over to the Department of Parks for public parks.

In the discussion of the financing of the park program the suggestion is made, but not explained in detail, that "in the future cost of maintenance of parks should be laid upon those responsible for the heavy traffic in our streets, this having made necessary park and playground extension."

The report expresses the sentiment that the trend of population away from Manhattan because of the narrowness of its streets will turn back toward Manhattan when proper city planning has widened the streets and made the borough more suitable to live in. The suggestion is made that as fast as possible wading pools be constructed in the city's parks, so that the city's children may not have to get their relief from the heat by standing under hydrant showers in the streets.

BRAZILIAN ASSASSIN ESCAPES LYNCHING

Lawyer Under Heavy Guard in Pernambuco After Killing Pessoa, Parahyba President.

Special Cable to THE NEW YORK TIMES.

SAO PAULO, Brazil, July 27.—Joao Dantas, who shot and killed Joao Pessoa, President of the State of Parahyba and national political leader, in Pernambuco yesterday, was being held in prison under heavy guard today after the police had taken him to the jail only with difficulty because the crowd at the scene wanted to lynch him.

Senhor Pessoa was assassinated late yesterday afternoon while taking coffee with friends in a coffee shop. He had arrived in Pernambuco yesterday from Parahyba and was seated talking when a man came up to him, said "I am Joao Dantas," and then discharged five revolver shots at Senhor Pessoa, who died almost instantly. When the assassin attempted to escape he was wounded twice by Senhor Pessoa's chauffeur, who rushed to the scene when he heard the shots.

The motive for the killing is not yet clear, but, according to reports, it is believed that Dantas, who is a small-town lawyer, had nursed a grudge connected with Senhor Pessoa's actions in stamping out the rebellion which has been fomenting in the interior and the city of Princesa for the past five months.

In view of Senhor Pessoa's strong position in the Liberal party, which was defeated last March in the Brazilian Presidential elections, with him as the Vice Presidential candidate, the Federal Government, it is understood, has ordered troops to be on the alert in the Liberal stronghold States of Minas Geraes and Rio Grandé do Sul to prevent possible untoward manifestations.

RIO DE JANEIRO, July 27 (AP).—Brazilian political circles were deeply disturbed today over the assassination in the city of Pernambuco last night of Joao Pessoa, President of the State of Parahyba and member of a prominent family of statesmen.

For many months Senhor Pessoa had been a central figure in a kind of guerilla warfare with Deputy José Pereira, whose headquarters are at the town of Princeza. Many persons have been killed during the hostilities, which arose from a dispute about political patronage.

Dantas is the chief municipal officer of the town of Texeira, near Princeza.

Senhor Pessoa was the nephew of Senator Epitacio Pessoa, President of Brazil from 1918 to 1922, who is at present a member of the Permanent Court for International Justice at The Hague.

RELIGION OF WILSON EXTOLLED AS UNIQUE

Dr. Lowrie, in Bethlehem Chapel Sermon, Calls President a "Christian Rationalist."

LIKENS HIM TO JEFFERSON

Preacher Declares Him "Born Out of Due Time," but Says His "Heroic Creed" Is Prophetic.

Special to The New York Times.

WASHINGTON, July 27.—President Wilson was described as a "Christian rationalist" by the Rev. Dr. Walter Lowrie, former rector of St. Paul's American Church in Rome, in his final sermon today in Bethlehem Chapel of the Washington Cathedral where he has been in residence at the College of Preachers during July.

"Having preached now so many times in this chapel, I cannot leave it without desiring to remember explicity the great President whose body is buried here," Dr. Lowrie said.

"I have no thought of flattering the august dead with an undiscriminating panegyric. But in this chapel a eulogy is in place.

"And you, whatever be our party or your prejudice, will not grudge me this privilege of offering to one, whom I was proud to account a friend, the homage of sincere respect—lest it be said again, and accepted as a truth, that 'the evil which men do lives after them, the good is oft interred with their bones.'

Contacts as Pupil and Pastor.

"At Princeton I sat under Woodrow Wilson as his pupil. Later, for the duration of one Summer, he in turn sat under me, as the phrase goes, in the chapel where I was accustomed to minister in Keene Valley, in the Adirondacks.

"That, I suppose, was the most intimate contact he had with the communion which now claims his body. In those days we also sat side by side, for, his house being near the chapel and mine far away, I commonly had a place at his table.

"Nor can I forget that when he was at the apogee of his fame he visited me in my rectory at Rome as he returned from visiting the Pope in his palace. This was obviously a politic gesture; but it was none the less sincere on that account, for Woodrow Wilson was distinctly a Christian man and a Protestant.

"I can define him more precisely. He was a Christian rationalist. If no one hitherto has thought of classifying him in these terms it is because the species he represented is almost totally extinct. To discover a shining example of it one must hark back to the age of Thomas Jefferson.

"Wilson was born out of due time, in an age contemptuous of his creed and incapable of recognizing a rationalist when they saw one. He was drawn to Jefferson, therefore, not merely by the similarity of their political doctrines but by the identity of their heroic creed that what is ideally true will eventually be realized and that what is right must prevail.

"It is still too early for men of a different creed to exult over the postponement of his expectations, for Wilson coined his political creed in words which still vibrate on the air. Though we are indifferent to them now, they are an embarrassment to every government in Europe, and they express the ardent hope of Asia. They may yet thrill back to us across the Pacific."

Pursuit of Aim of Democracy.

"It was in his character as a rationalist," Dr. Lowrie continued, "that Woodrow Wilson bent his whole mind persistently to the acquisition of clear ideas and the expression of them in cogent and adequate words. For him this was not an esthetic diversion. It was thoroughly 'in character' for him to pursue unflatteringly, to the death, the ideal aim of the democracy of which he had a vision.

"Primitive man believed in the magical power of words to effect wonders. Our modern age knows no example of this power so impressive and effective on so vast a scale as the words of Woodrow Wilson. To many they are still the 'open sesame' to peace and prosperity."

ROAD HOUSE OWNER KILLS TWO BANDITS

Proprietor of Resort Near Chicago Ambushes Marauders—One Escapes in Automobile.

CHICAGO, July 27 (AP).—Two bandits were shot to death early today by the owner of a road house which they held up.

A confederate, running a gauntlet of shotgun fire, escaped with $300 in cash and jewelry, but left behind the bodies of his companions, identified as Milton Simons, 20, and Alexander Zill, 25, an ex-convict.

As the trio stripped valuables from the patrons of the resort, near suburban Lansing, the proprietor, Tony Sodo, caught up a shotgun, crept unobserved from the building and hid in ambush near the front door. The marauders left hastily, to be met by a withering broadside of slugs that cut down Simons and Zill. The third sprinted to an automobile and drove away.

Meanwhile, the police war on crime resulted in the arrest of Louis Clementi, who was questioned, but later released, in connection with the murder of Alfred J. Lingle, Tribune reporter. Clarence Strobeck, commission house messenger, identified Clementi fro ma Bertillon photograph as one of the three men who wounded him and robbed him of a bag containing $15,000 Friday in front of a South Side bank. He also pointed out Clementi's cohorts.

LYNCH FIGHT UP TODAY.

His Attempt to Oust Rendt as Leader to Be Heard by Court.

John A. Lynch, Borough President, and David S. Rendt, Commissioner of Public Works, each expressed confidence last night that he would be the victor in the legal fight to determine who is the chairman of the Richmond County Democratic Committee, the final round of which will be fought today before Justice Burt J. Humphrey at a special term of the Supreme Court in Brooklyn. It is hoped that Justice Humphrey will render a decision at once. Should he fail to do so by reserving decision, Mr. Lynch and Mr. Rendt each announced his intention of presiding at a meeting of the committee at the party headquarters in Stapleton tonight.

At the hearing before Justice Humphrey Mr. Lynch will be represented by Richard M. Cahoon and Mr. Rendt by Alfred V. Norton.

PRE-INVENTORY CLEARANCE

Imported Marcasite and Real Stone Jewelry

At savings that are only possible because it arrived in this country before the new high tariff went into effect. Prices on later shipments will necessarily be higher.

Necklaces	Chalcedony	$2.95 Values to $7.50
Earrings	Carnelian	
Brooches	Chrysophrase	$3.95 Values to $12.50
Bracelets	Rose Quartz	
Pendants	Lapis	
Rings	Onyx	

Each piece is exquisitely set in sterling silver and real marcasite. $6.95 Values to $29.50

ALL SALES FINAL

RUSSEKS
FIFTH AVENUE

Another Economy

In erecting the Martin Office Building in 205 working days, most of a four-story building that formerly occupied part of the site was retained. Perhaps we can do the same thing for you—without interfering with your use of an existing building.

JOHN W. FERGUSON COMPANY
Building Construction
New York City
Paterson, N. J.

Childs
THE NATION'S HOST FROM COAST TO COAST

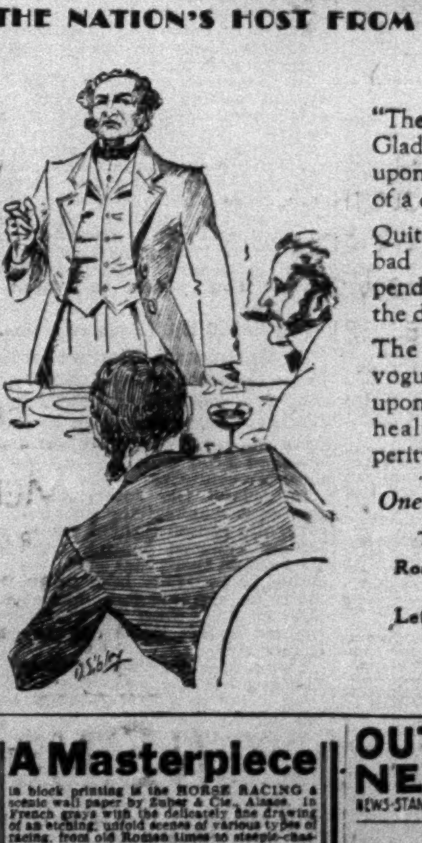

A HAPPY FATE

"The fate of a nation," said Gladstone, "has often depended upon the good or bad digestion of a dinner."

Quite true. Also, the good or bad digestion of a dinner depends upon the way in which the dinner has been cooked.

The methods of cooking in vogue at CHILDS are based upon principles which insure health, happiness and prosperity.

One of Today's 75¢ Dinners
Tomato Juice Cocktail
Roast Fresh Ham, Potatoes and Apple Sauce
Lettuce Salad with Russian Dressing
Orange Layer Cake
Childs Special Coffee

A Masterpiece

A.L. Diament & Co.

OUT-OF-TOWN NEWSPAPERS
NEWS-STAND NORTH END TIMES BLDG. B'WAY & 43rd

BACK NUMBER NEWSPAPERS
308 W. 40th St.

4 WOMEN SEIZED AS ROBBERS' AIDES

Captured With Five Youths as Hold-Up Gang in Raid on West Side Apartment.

GIRL ACTED AS A DECOY

Female Companions Said to Have Arranged the Preliminaries in Series of Robberies.

Four young women, who according to the police, arranged all the preliminaries for at least a dozen hold-ups, were under arrest yesterday with the five men they are said to have aided. Their capture followed an early-morning chase, a raid on an apartment at 151 West Ninety-seventh Street, and what the police called a confession from one of the gang.

According to the police, the prisoners were thorough-going thieves. In the interrupted hold-up which resulted in their capture, two of the men, who had taken $643 in cash and jewelry from their latest victim, were about to run off when their girl companion reminded them they overlooked a wrist watch, and they waited to get that.

In another robbery, it is charged that members of the gang stole a physician's keys, locked him in an apartment and drove off in his automobile. When he finally got home, minus cash and jewelry which they also stole, he found the robbers had been there first. Using his keys, they had entered his home and made off with everything of value that was movable.

The prisoners were James Johnson, 19; Hugh Thompson, 21, and his wife, Betty, 19, of 117 West Eighty-ninth Street; James Monahan, 24; Eddie Raines, 23; Pat Mullon, Marion Mewes, 20; Blanche Rogers, all of 151 West Ninety-seventh Street, and Margaret Heran; 21, who gave 521 West Eighty-eighth Street as her address. The latter address is fictitious, police declared.

The Rogers girl and Marion Mewes were held later in $1,000 bail as wayward minors by Magistrate George De Luca in Women's Court. The Rogers girl said she lived at 1,076 Simpson Street, the Bronx, and the other girl gave 1,058 Fifth Avenue, Astoria, as her address, although detectives asserted that both spent most of their time at the Ninety-seventh Street apartment.

Charges of assault and robbery were made against the Heran woman, Johnson and Monahan. The others were charged with robbery. All the men and the Heran woman were locked up at Police Headquarters and will be in the line-up today.

Isidor Simiansky of 1,845 Seventh Avenue was the gang's last victim. He was sitting in his automobile at Broadway and Eighty-eighth Street when the Heran woman came along and asked him for a ride. At Riverside Drive and 138th Street she said she wanted to get out and go to her home, which she said was near by. As Simiansky pulled to the curb he found himself looking into the muzzle of a revolver held by Monahan. Johnson stepped up and began to go through Simiansky's pockets.

As the robbers returned to get the wrist watch they had overlooked, Patrolman James Sullivan of the West 152d Street station came along and the robbers fled, throwing away their loot and the revolver. Sullivan caught the woman and Johnson, but Monahan jumped into a taxicab, and the policeman thought for a while the second man had escaped.

But Detectives Thomas Farrell and William Graham happened to be passing in a department automobile when Monahan jumped into the cab. They followed him to the Ninety-seventh Street apartment, which they raided immediately.

In the apartment the detectives found Mullan, Raines, Monahan, the Mewes girl and Blanche Rogers, a collection of pawn tickets and an assortment of watches. The prisoners were taken to the West 100th Street station.

Meanwhile Johnson and the Heran woman gave the police information which led to a raid on Thompson's apartment and the arrest of Thompson and his wife. Thompson resisted arrest and was floored by one of the detectives. His wife, infuriated, took a small revolver from a handbag and pointed it at the detective. Before she could fire, the weapon was knocked from her hand.

Thompson and his wife were identified later by the physician whose home was robbed. Harry Buegeisen, 590 West End Avenue, identified the Heran woman, Johnson and Monahan as the three who robbed him on 105th Street between Central Park West and Manhattan Avenue last Saturday night.

61 SEIZED AS ANARCHISTS.

Paris Police Assert Prisoners Were Plotting Against Spain.

Special Cable to THE NEW YORK TIMES.

PARIS, July 27.—Sixty-one Spanish agitators and anarchists were arrested today in a body by French police while holding a meeting to discuss ways and means of stirring up trouble in Spain.

As a meeting place they had chosen a large field in the county, where they believed they would be so open to observation they would not be suspected. The police, who had been informed that such a meeting was being planned, had shadowed some of men out to the country place of rendezvous and surrounded the band quietly in the midst of their picnic.

Most of the men already had been condemned for agitation, either in Spain or France, and several were found to be carrying false passports.

ARABS WIN PART OF AIMS.

Britain Will Make Administrative Changes, Delegation Reports.

JERUSALEM, July 27 (AP).—The official report of the Arab delegation to London, read today by Auni Bey before the Executive, says that the British Government has promised the Arabs in Palestine administrative changes realizing at least some of their hopes.

The changes, Auni Bey said, would be carried out on the return from London of Sir John Chancellor, High Commissioner. They include transfers of real estate from Jewish holders to Arabs who can show title deeds to the land in question.

Auni Bey said the hope of a permanent decrease in Jewish immigration also had been suggested by the British Government.

HIGH SCHOOL OFFERS HOUSEHOLD COURSE

New Brooklyn Institution to Teach Operation of Ice Boxes and Washing Machines.

4,000 PUPILS ON FULL TIME

Abraham Lincoln Building, to Open in the Fall, Will Be First of Its Kind in the District.

On the theory that knowing how to operate electric refrigerators, washing machines and vacuum cleaners is of use to modern housewives and occasionally to their husbands, household practice will be taught at the new Abraham Lincoln High School, which school officials will open for the Fall term at Ocean Parkway and Riverside Avenue, Brooklyn.

The 4,000 pupils will have an opportunity to study household appliances in special courses provided in addition to the regular academic curriculum. Commercial and vocational courses also will be offered.

The establishment of courses in household science is part of a program of progressive education which Gabriel R. Mason, the principal, is putting into practice. The experiment which Superintendent O'Shea is directing to determine whether the teaching of Hebrew can be made a part of the regular elective offering of the secondary schools will be tried out at the Abraham Lincoln High School.

The new high school will be the first to offer secondary educational facilities in the Coney Island, Sheepshead Bay and Brighton Beach districts. More than 1,100 of its students will be recruited from near-by elementary schools, about 250 from junior high schools and the rest from other Brooklyn high schools. The opening of the school will result in the reduction of part-time lists in Brooklyn, as all the pupils at the Abraham Lincoln will be placed on full-time schedules. About 700 will be accommodated in an annex, thus giving the school a total of 4,700 pupils.

The construction and equipment of the school cost the city $2,500,000. There is an auditorium seating nearly 1,400 students, a gymnasium, running track, natatorium and plunge, shower rooms and physical examination rooms. The building is also equipped with a cafeteria, printing and publication offices for the student organizations, shops and rifle range.

AUTO RACER KILLED AS 8,000 LOOK ON

Continued from Page 1, Column 7.

of the forty cars entered in the meet were sorted out for the privilege of competing in the later events.

Lou Moore of Los Angeles, holder of the track record, was swinging into the homestretch when for some reason, possibly a small hump in the track, he lost control of his machine. It spun around completely four times and crossed the finish line rear first, but Moore skillfully kept it from leaving the track.

Despite the mishap, the timers reported that Moore had negotiated the lap in 19 seconds, 1 4-5 seconds faster than his own previous record for the course. The officials, however, declined to accept the record, and Moore was forced to drive another lap to qualify.

While warming up for the afternoon's program, Paul Rice of Philadelphia overturned his machine. He also escaped unharmed.

Robinson, who was 35 years old, was well known for his skill and daring. He had been most successful on the dirt track circuits, but he had also competed in major events. He was one of four drivers involved in the quadruple crash during the 200-mile Flag Day race on the Altoona speedway a year ago, in which Ray Keech, noted racing driver, was killed. At that time Robinson escaped unhurt.

Killed on Indianapolis Track.

INDIANAPOLIS, July 27 (AP).—Frank Jenkinson, 23, Lafayette (Ind.) race driver, was fatally injured today after his racing car skidded off the east turn of the Jungle Park track. Ray Meyers of Indianapolis and Red Campbell of St. Louis were in minor skidding accidents.

Race Driver Hurt, Boy Killed.

KALAMAZOO, Mich., July 27 (AP).—Wesley Reynolds, 14 years old, was killed instantly and James Brown, race driver, of Findlay, Ohio, was injured seriously when a car Brown was driving in a 100-mile race left the track at Recreation Park this afternoon.

YOUNG PAYS TRIBUTE TO ELECTRIC PIONEERS

Warns of Displacing of Men by Machines at Dinner to Thomson and Rice.

WATERTOWN, N. Y., July 27.—Before an audience of high officials and executives of the General Electric Company at a testimonial dinner at Association Island, Henderson Harbor, N. Y., tonight, Owen D. Young, chairman of the board, paid tribute to two pioneers in the electrical industry who were leaders in the events which brought the company into existence.

The two men are Professor Elihu Thomson of Lynn, Mass., director of the Thomson Research Laboratory of the company, and Edwin Wilbur Rice Jr. of Schenectady, former president and now honorary chairman of the board.

Mr. Thomson and Mr. Rice started together fifty years ago as the technical staff of the American Electric Company at New Britain, Conn. That company, a few years later, became the Thomson-Houston Electric Company of Lynn and was combined in 1892 with the Edison General Electric Company to form the General Electric Company.

Commenting on the general industrial and economic trend in the United States during the fifty-year period, Mr. Young said:

"We must think of electricity not only as relieving human exhaustion but as taking the place of human skill. In so far as it relieves men from drudgery, that is on the asset side of the balance sheet. When it throws men out of work entirely that, temporarily at least, is on the liability side of the balance sheet.

"When it displaces men of skill and experience and substitutes for them untrained youth, that, too, may be a liability to society, notwithstanding that it produces more and cheaper goods than the old method. New inventions must put displaced men at work and new fields for skill must be developed. Society cannot lose the skilled man or the disciplined man."

Fascist Official Slain in Milan.

MILAN, Italy, July 27 (AP).—Orazio Porcu, an official of the Fascist militia, was stabbed and killed last night in the course of an argument near Claretta Park here. Political motives were believed to be the reason for the crime.

GEHLBACH CAPTURES NEW AIR DERBY LAP

Little Rock Pilot Is 11 Minutes Ahead of Wedell at Los Angeles in Hop From Douglas, Ariz.

HALF OF RACE IS FINISHED

Twelve Fliers Will Start Wednesday on the Return Journey to Detroit.

LOS ANGELES, July 27 (AP).—Lee Gehlbach of Little Rock, Ark., maintained his lead in the All-American Air Derby today when he arrived here from Douglas, Ariz., at 12:18 P. M., in a flying time of 4:16:47. He was followed ten minutes later by J. R. Wedell of New Orleans.

Stanley Stanton of Blackwell, Okla., who was delayed in taking off at Douglas, took a little more than seven hours. His plane developed engine trouble, necessitating a return to Douglas five minutes after he left the ground, and he started with an hour and eight minutes handicap.

The arrival at Los Angeles completed the first half of a 7,000-mile reliability test for ships with 100 horsepower engines. A crowd of about 10,000 was on hand to greet the derbyists.

The fliers will remain here until Wednesday, when they will start the return trip by way of Omaha and Lincoln, Neb., and Chicago to Detroit.

The total elapsed time from Detroit of the leaders is: Behlbach, 26:17:25; Wedell, 28:51:41, and Bayless, 29:02:59.

Following is the order in which the fliers arrived:

Lee Gehlbach, Little Rock	4:16:47
J. R. Wedell, New Orleans	4:27:06
Herman Hamer, La Salle, Ill	4:40:36
Lowell Bayless, Cleveland	4:52:23
Joe Mehan, Ironton, Ohio	5:02:22
Charles Meyer, Cleveland	5:03:43
Harry Ogden, Inglewood, Cal	5:03:53
Bill Cahill, Cleveland	5:49:30
Cecil Coffrin, Brooklyn	6:37:01
Larry Brown, Los Angeles	6:39:41
*Stanley Stanton, Blackwell, Okla	7:06:09
*H. W. Holladay, Los Angeles	7:16:40

*Unofficial.

Quinby's Plane Is Wrecked.

DOUGLAS, Ariz., July 27 (AP).—Stub Quinby, Moline, Ill., was forced out of the derby today when his plane, the third to cross the starting line, struck a shallow ditch and turned over. The plane was wrecked but Quinby was uninjured.

OAK HILL PURCHASE IS DENIED BY MELLON

Secretary Refutes Report of His Acquiring Monroe Estate—Nor Is His Daughter Ill.

Special to The New York Times.

WASHINGTON, July 27.—Secretary Mellon today authorized a denial of a report that he had purchased Oak Hill, the historic estate of James Monroe, at Aldie, Va., as was reported in THE NEW YORK TIMES yesterday.

Mr. Mellon is in Pittsburgh, but through David E. Finley, special Assistant Secretary of the Treasury, he let it be known that the apparently well-founded report was groundless.

Despite Mr. Mellon's absence from Washington, the erroneous story, which first appeared in a morning newspaper here, received apparent confirmation from persons thought to be in Mr. Mellon's confidence.

Secretary Mellon, through Mr. Finley, also denied the report that his daughter, Mrs. David K. Estes Bruce, is not well; the reason given in the report of the purchase of the estate was a purported desire to obtain for Mrs. Bruce a home in the beneficial climate of the Blue Ridge Mountains.

STIMSON ON PASSPORT FEE.

Explains Our Reduction Does Not Bring Cut in British Visa Charge.

The New York Board of Trade made public yesterday a letter from Secretary of State Stimson, in which he explained that the reduction of the United States passport fee from $10 to $6 does not effect a reduction of the British visa fee on American passports. He reiterated the willingness of the State Department "to enter into an agreement for a reduction or waiver of passport visa fees for non-immigrants upon terms similar to those contained in agreements which have been concluded with thirty-four countries."

The President was empowered in 1925 to reduce or abolish these fees "in the case of any class of aliens desiring to visit the United States who are not immigrants as defined in the immigration act of 1924, and who are citizens or subjects of countries which grant similar privileges to citizens of the United States of a similar class visiting such countries."

IN THE NEW YORK MANNER

Clearance of Tropical Worsteds and Flannel Suits

Tropical Worsteds and English Flannel
(Coat, Vest and Trousers)
$28.50
formerly $35 and $38

Tropical Worsteds
(Coat and Trousers)
$19.50
formerly $25

Tailor Guild Tropical Worsted Suits
$38.50
formerly $50

NO CHARGE FOR ALTERATIONS

These suits are exceedingly cool... light weight and airy ...best of all they can be had in regular business suiting shades and patterns.

Weber and Heilbroner
30 BROAD ST. 42nd and MADISON AVE. 34th and B'WAY

DOWNTOWN STORES	MIDTOWN STORES	UPTOWN STORE
30 Broad Street	9th and Broadway	57th and Broadway
10 Cortlandt—179 B'way	24th and Broadway	BROOKLYN
Nassau and John	34th and Broadway	381 Fulton Street
Nassau and Spruce	42nd and Madison Ave.	NEWARK
241 Broadway		800 Broad Street
345 Broadway		

SUMMER CLOSING HOURS: WEEKDAYS, 6 P. M. • SATURDAYS, 1 P. M.

FRANKLIN SIMON MEN'S SHOPS—Street Floor

Pre-Inventory Close Out
MEN'S FURNISHINGS HATS AND SHOES

MEN'S SHIRTS
WHITE OR COLORED SHIRTS
Reduced to $1.85 — Regular Prices $3.50, $3.00 and $2.50
WHITE BROADCLOTH SHIRTS
Reduced to $2.45 — Regular Price $4.00

MEN'S TIES
Regular Prices $2.00 and $1.50 — Reduced to 95¢
Regular Prices $4.00 and $3.50 — Reduced to $1.85

MEN'S TIES	Regular Price $1.00	55¢
MEN'S PAJAMAS	Regular Price $4.00	$2.55
MEN'S BROADCLOTH UNION SUITS	Regular Price $2.50	$1.45
MEN'S SHIRTS OR COLORED SHORTS	Regular Price $1.25	85¢
MEN'S IMPORTED GOLF HOSE	Regular Prices $5 and $4	$2.75
MEN'S IMPORTED FRENCH HOSE	Regular Price $2.50	$1.25
MEN'S SILK AND SILK MIXED HOSE	Regular Price 85¢	50¢
MEN'S IMPORTED HANDKERCHIEFS	Regular Price $1.00	55¢

MEN'S LOW SHOES
Street, Sports or Golf Shoes
Regular Price $10.50 — Reduced to $7.00

MEN'S STRAW HATS
STRAWS: Regular Prices $6.00 $5.00 and $3.50 — Reduced to $1.95
PANAMAS: Regular Prices $10.00 and $8.00 — Reduced to $5.85

All Sales Final — FRANKLIN SIMON & CO. Fifth Avenue, 4 to 16 West 38 St. — All Sales Final

GIMBELS
33rd & Broadway PENnsylvania 5100

Beginning TODAY as part of our AUGUST FURNITURE SALE

EVERY PIECE OF SUMMER FURNITURE IN STOCK
1/2 OFF
Former price

ORIGINALLY 12.75	5.95	Hickory chairs, rockers, tables, cedarkraft chairs, rockers, tables, flower stands.
ORIGINALLY 14.75	6.95	Hand-woven fibre, loom woven fibre, reed rockers, chairs, tables.
ORIGINALLY 59.75	29.75	3-piece suites of hand-woven fibre. Two-tone coloring. Cretonne covered.
ORIGINALLY 149.00	69.75	Stick reed and stick willow 4-piece suites.
ORIGINALLY 195.00	99.00	Stick rattan and stick reed large 4-piece club suites.

GIMBELS—Ninth Floor

SHOP GIMBELS AND SEE FOR YOURSELF

ADVERTISEMENT.

SCIENTISTS TELL HOW TO LIVE LONGER

For many years there was an ever-growing movement for some central institute of national scope organized to help extend human life and make it more livable—a scientific, humanitarian type of an organization, approved by the most progressive physicians of the highest ethical standing and opposed to quacks and fads and worthless cures.

So, about sixteen years ago, a number of forward-looking physicians, scientists, professors of medicine, and men of affairs, founded the Life Extension Institute.

Primarily its purpose was to help reduce the nation's death rate by providing standardized health examinations in all parts of the country and by teaching people the simple, everyday rules of personal hygiene that every man and woman should know to avoid disease.

Since the Institute was organized nearly a million men and women have had the benefit of its health examinations and scientific information on healthful living. Forty-two life insurance companies extend this service to their policyholders and a great many forward-looking industrial and financial concerns give the service to their employees.

There are also many thousands of individual subscribers to the Institute's health memberships and in this group are many of the most prominent men and women in the country.

Each Life A Problem

The aim of the Life Extension Institute has been to systematize and standardize such work and to put the examination of the human body on the basis of efficiency that any engineer would demand in the examination and testing of lifeless machines.

It would be a grave error, however, to imagine that the Institute takes a mechanical view of its work. On the contrary, each human life is an individual problem and is so treated. The purpose of the survey is not the diagnosis of disease but the seeking out of those physical defects, infections, poisons and faulty living habits which are the original causes of disease and of physical and nervous failure.

10,000 Physicians Cooperate

At the Institute's Head Offices in New York City and at its branch offices in Boston and Chicago complete X-ray and laboratory facilities and other special facilities are available in connection with these critical examinations. Throughout the country a staff of over 10,000 physicians cooperate in making these Life Extension examinations and the service is available to you wherever you live.

The Institute's Standard Health Examination includes a critical survey of your whole life and body, detailed comprehensive reports, effective and stimulating information on all phases of healthful living, Keep-Well leaflets, monthly health journals and other privileges.

The Institute's "Unlimited Examination" includes all the details of the Standard Service, together with many other valuable tests as a regular part of the service and, in addition, any needed X-ray examination, laboratory test or special examination which it is within the power of the Institute to furnish at its Head Offices.

Visitors are always welcome at the Home Office of the Life Extension Institute. An organization of this kind is worth knowing and seeing, and it costs you nothing to inquire. Keep in mind that the Institute was founded by a large group of the most eminent physicians, scientists and public-spirited men in the country and that knowledge of its scientific work has reached into all parts of the world.

The Sixteen Rules Of Health

If you are interested in a protective service of this kind for yourself or any member of your family, send in the coupon below for further information and for the free booklets "How to Live Long" and "Hygiene at Middle Life." The Institute will also send you a card giving the "Sixteen Rules of Health."

NOTE—Only registered and ethically accredited physicians highly trained and experienced in this work, are selected by the Institute to examine its members. The Institute's work is confined to the preclinical field, that is, the field of prevention. It is carrying on a nation-wide campaign to teach people the value of periodic examinations either by the family physician, in connection with the health services of the Institute, or at any other approved scientific center. No medical treatment is given by the Institute and there is no purpose to disturb the relationship of individuals with the family physician but rather to bring the Institute's member to the family physician or specialist at a time when his counsel and treatment can be most helpful.

Life Extension Institute, Inc.
25 West 43rd Street, New York
BRYant 9520

Please send me, free of charge, further information and your booklets on disease prevention and healthful living.

Name..............................

Address..............................

FIGHT SEEN IN INDIA ON PEACE PROPOSAL

Movement to Boycott British Goods Continues Gain to Alarming Extent.

NEWSPAPER ATTACKS DROP

This Is Regarded as Most Hopeful Sign of the Week—Governor's Conference Is Adjourned.

From a Special Correspondent.
Wireless to THE NEW YORK TIMES.

SIMLA, July 27.—The end of a comparatively quiet week throughout India has not brought a marked change in the situation. People still are waiting impatiently for news of the Sapru-Jayakar peace mission to Mahatma Gandhi, but without any undue optimism.

Official opinion seems to regard Pandit Jawaharlal Nehru as likely to provide stiff opposition to a settlement. But Pandit Jawaharlal, as a prisoner in the Naim jail, is a very different person from Pandit Jawaharlal as "commander-in-chief" of the Congress army of mounted white chargers at Lahore, and if Mr. Gandhi and Pandit Motilal Nehru decide for peace, it is difficult to see how a younger man can withstand them.

Meanwhile, there has been a definite decrease in violence in the past few days. It is difficult to say whether this is due to temporary exhaustion or to the intensive police campaign in various centres which resulted in scores of arrests.

On the other hand, there was a disturbing gain in the movement to boycott British goods, which is spreading to an alarming extent throughout the country. In Cawnpore and elsewhere it is even being extended to goods produced entirely by Indian labor in India, simply because the firm has a British name.

Mails Being Used.

The London Times Rangoon correspondent, cabling tonight, says that evidently the mails are being used freely by the Indian extremists, as letters posted in India and received in Rangoon have affixed to the envelopes colored stamps bearing a Gandhi photograph and the legend, "Boycott British Goods."

There has been a significant decline in newspaper attacks, first on the inclusion of the British Opposition parties at the round-table conference and secondly on the Simon report itself. This may be taken as the most hopeful sign of the week, as it argues a distinctly more reasonable frame of mind all around.

Here in Simla the Governor's conference was adjourned in the same atmosphere of strict secrecy with which it assembled. However, there are indications that it will be more productive of discussion than of decisions, and there is no reason to suppose any marked change of policy, either in the central government or in the provinces, will follow.

As for the Punjab an acrimonious and not particularly edifying legislative session ended yesterday morning. When Sir Geoffrey de Montmorfiry, the Governor, addressed the members. The action of the members of education and property in the council in attacking the Punjab police—which provided the main controversy of the short session—has given fresh cause for nervousness among those who studied the recommendation of the Simon report for the transfer of the control of the police to the provinces.

Transfer Seen as Necessary.

It is generally believed that if the police are not transferred a fatal anomaly would be created and the "reserved" police force would object to the concentrated attack from all sides. At the same time there is a widespread feeling that if law and order are to be maintained there must be politician-proof safeguards. In the provincial councils individual police have been attacked by name and it will be increasingly difficult to maintain discipline if the legislatures are not by law ruled out from being platforms for direct intimidation.

Simla has had its share of floods. Monsoon rains caused six landslides on a railway track which winds through more than 100 tunnels in about fifty miles down a mountainside to Kalka, and passengers and mails are being brought to headquarters of the government by road.

Hope for Peace Fading.

BOMBAY, India, July 27 (AP).—Hopes for peace, which were entertained after the Indian leaders Sapru and Jayakar undertook their mission to Mahatma Gandhi in an effort to compromise the civil disobedience struggle, today were beginning to fade, in the belief of Indian politicians.

These politicians pointed out that Mr. Gandhi still insisted that Congress should be promised the substance of Indian independence, which Mr. Sapru and Mr. Jayakar would be unable to offer. They believed Mr. Sapru had little or nothing to offer from the government in the way of compromise. The Congress party insists that Mr. Gandhi, Motilal Nehru, Jawaharlal Nehru, Vallabhai Patel and V. L. Patel should be allowed to confer in private to review developments as a result of the Sapru-Jayakar interview.

However, there were no indications that the government had any idea of making such a concession. Political circles had a report that Mr. Gandhi had insisted, in a letter which Mr. Sapru took to the Nehrus, that any peace document must bear the signature of both Nehrus. He insisted on the signature of Jawaharlal Nehru as Congress leader and of Motilal Nehru as the last Congress President. In other words, these circles understood that Mr. Gandhi himself would have nothing to do with such a document.

Meanwhile Vallabhai Patel, in the course of a speaking tour, gave an address at Surat in which he continued to urge the Congressional party to strengthen its forces and fight to the finish.

"Going to the round-table conference is running on a fool's errand," Mr. Patel said in another address to an assemblage of peasants.

He urged them not to pay a single copper in taxes to the government, and also exhorted his hearers to ignore the peace talks and carry on the non-violent resistance campaign with renewed energy.

"We will surely win in the end, but victory won't come tomorrow. It won't come at all unless we stiffen the struggle," he said.

Conference Held at Jail.

ALLAHABAD, India, July 27 (AP).—Sir Tej Bahadur Sapru and Mr. Jayakar, Indian Liberal leaders attempting to mediate between the government and the leaders of the civil disobedience campaign, had an interview today in Naini jail with Pandit Motilal Nehru and Jawaharlal Nehru, Congress leaders. The interview lasted for four hours and a half, during which time they presumably discussed a message sent by Mahatma Gandhi from Yeroda prison, where Mr. Sapru and Mr. Jayakar last week saw him.

The discussion will continue tomorrow. No announcements on it have been made public.

Mexican Woman's Lasso Wins Duel With Rival With Sword

By The Associated Press.

MEXICO CITY, July 27.—A lasso proved more effective than a sword in a duel between two women on the road to Toluca today.

Señorita Melquiades Luna and Señorita Dorotea Mancilla, who had been on bad terms for years, met on the road by accident. Officials said Señorita Dorotea, on horseback, challenged Señorita Melquiades, who was on foot and armed with a machete.

Police said the challenged woman rushed in to attack with the sword, but her mounted opponent swung her horse aside, dodging the weapon. As the horse dodged, its rider's lasso shot out, the loop encircling Señorita Melquiades, who was then dragged 150 feet and seriously injured.

IRAQ KURD RAIDERS TAKE TURK VILLAGE

Angora Sends Troops, but Keeps Bombing Rebels at Mt. Ararat—Kurdish State Demanded.

Wireless to THE NEW YORK TIMES.

ISTANBUL, July 27.—Five hundred horsemen under the leadership of the Sheik Hassan have crossed the frontier from the Mosul region attempting to divert the Turkish troops fighting the Kurdish rebels at Mount Ararat. Their attack on the village of Orthan has succeeded, making it necessary to send a Turkish detachment from Oymali.

This is the first news reaching Istanbul of rebel battles in the direction of the Iraq frontier, and despite the diversion the Turks are concentrating on bombing the bandit strongholds on the higher elevations of Mount Ararat.

The transfer of the Turkish Minister at Sofia, making him Ambassador at Teheran, is regarded as a step toward soothing Persian feeling and obtaining better boundary arrangements to prevent a repetition of the present trouble.

JERUSALEM, July 27 (AP).—The Oriental Press Bureau here reports that great Kurdish demonstrations for the autonomy of Kurdistan have recently occurred at Sulaimanieh and Erbil in Northern Iraq.

Agitated by the proposed Anglo-Iraq treaty, under which the British would withdraw from Iraq as soon as the country has become a member of the League of Nations, the Kurds gathered outside government offices and demanded an independent State for Kurdish tribes.

They are said to have submitted their demands officially to the British High Commissioner in Iraq and to the League of Nations, and have decided to boycott the forthcoming vote in Iraq upon the treaty.

Among the leaders of the movement are the relatives of the Kurdish Sheik Mahmud, who for three years led a rebellion against the Iraq authorities.

The Kurdish tribes, many of which consist of nomad religious fanatics, are widely scattered through Turkey, Soviet Armenia, Persia and Iraq. Recently the Turkish Kurds, aided by their brethren in Persia, have risen against Mustapha Kemal's Government in a movement mainly religious and traditional in character. A large part of their force has been exterminated by Turkish troops and the remnant trapped in the fastnesses of Mount Ararat.

Kurdistan is a region of very vague boundaries in Eastern Turkey and Western Persia. Its inhabitants belong to the Aryan race, but in creed are Mohammedans. Under their tribal chieftains they have enjoyed quasi-independence. They are estimated to number between 1,500,000 and 2,000,000 in Turkey and Iraq and about 1,000,000 in Persia and Soviet Armenia.

NEW ATTACK ON KABUL.

Friend of Executed Usurper Reported Routed Before Afghan Capital

Special Cable to THE NEW YORK TIMES.

LONDON, July 27.—A new attack on Kabul, the capital of Afghanistan, has been launched by countrymen of Bacha Sakao, also known as Habibullah Khan, the "Water Boy," the usurper, who was deposed and executed last year.

According to dispatches from Peshawar, the attack against King Nadir Shah is led by Khan Mohammad, an old friend of Bacha Sakao, who has not forgiven Nadir for executing him after allegedly promising a pardon.

Travelers arriving at Peshawar from Kabul say Mohammad was routed after brisk fighting on the outskirts of the capital in which a number of houses were burned.

According to a report reaching The Daily Herald, the rebels at first met no opposition from Nadir's army, which refused to fight until paid. Nadir had announced the royal treasury was short of money, but apparently it was replenished in time to save the capital. The area is now said to be quiet and Nadir is calling a national gathering of tribal chiefs to prevent a recurrence of the revolt.

Punish Lisbon Food Law Violators.

LISBON, July 27 (AP).—The authorities today closed down a number of sausage factories and dairies here on charges that they had failed to observe the health laws regarding the preparation of canned food and butter.

RIDE WITH SAFETY TO
CHICAGO $20.50
LOW BUS RATES TO ANY POINT IN U.S.
NIAGARA FALLS $10
OMAHA $31.50—BUFFALO $9.00
Cleveland $12.50—DETROIT $15.75
New buses leave three times daily from
TIMES SQ. MOTOR COACH STA.
203 W. 41 ST. N.W. Cor. 7th Ave.
Phone Wisconsin 0014 or 3549 or write
GREAT EASTERN STAGES
OFFICES—CLEVELAND, OHIO

RAIDS HOME OF AIDE AS AN ANTI-SEMITE

Rumanian Premier Has Police Search House of Interior Ministry's Chief Secretary.

NEW KILLINGS ARE FEARED

Jews of Uriev in Panic as Slayer Boasts He Will Widen Activity—Youths in Fikan Plan Defense.

BUCHAREST, July 27 (Jewish Telegraphic Agency).—A raid was made by the police this morning on the home of M. Tazladanu, chief secretary in the office of the Minister of the Interior, Alexander Vayda Voevod. The search, which lasted for several hours, was made on the order of Premier Maniu. Documents were sought to establish Tazladanu's connection with the anti-Semitic agitator, M. Zelea Codreanu, whom M. Tazladanu has been accused of having aided in organizing the recent outbreaks.

Following the search, police took M. Tazladanu to the jail where M. Codreanu is imprisoned because of his leadership of anti-Semitic propaganda, and they were both cross-examined regarding the source of the funds which they had obtained for their activities. M. Tazladanu was later released, but was ordered to appear before the public prosecutor tomorrow morning.

M. Vayda Voevod, speaking to the Jewish Telegraphic Agency correspondent, explained that he knew that M. Tazladanu was an outspoken anti-Semite who was closely connected with anti-Semitic organizations, but he had nevertheless invited him to act as chief of his Ministry office, as he believed that in that way the government would be able to pacify the anti-Semitic organizations and also to learn through M. Tazladanu the inside details of their plans.

Home Under Observation.

M. Tazladanu's home is now under police observation and he will continue under surveillance until the public prosecutor decides what action to take.

M. Codrenu, who was arrested last week, today demanded his release until the date of his trial, while being questioned by the State's Attorney. His demand was refused and the prosecuting attorney announced that he would not be released before trial.

The Jews of Uriev, Bessarabia, are in a state of panic in connection with the murder of Sholom Landau, which occurred on Friday. The Jewish Telegraphic Agency correspondent, speaking over the telephone with the Jewish leaders of Uriev, was informed that the Jews are fearful of further developments in what appears to be a definitely planned anti-Semitic campaign. All stores owned by Jews are remaining closed and Jews are keeping off the streets in the bazaar section.

Former Professor Machedon, who murdered Sholom Landau in the presence of hundreds who were attending the Uriev bazaar and who has been arrested, told the investigating authorities today that he shot Landau because he hates the Jews.

"I shot at the Jews who were attending the bazaar while I was perfectly sober and conscious of what I was doing," the anti-Semitic leader said. "When I am released I shall join Professor Cuza in order to widen my anti-Semitic activities."

Two Held in Galatz Fire.

From Galatz, over long distance telephone, came details of the fire which occurred on Saturday. Many Jewish homes in the Cherish section of the city were destroyed by the fire, which started in the warehouses of the Jewish bankers, Marmorosh, Blank & Co., and was still unextinguished at the time of this report. Already the flames are said to have caused tremendous damage. Water to fight the fire is being procured directly from the Danube River.

Police today arrested and detained two suspects whom they are questioning regarding the origin of the fire.

The Jewish Telegraphic Agency headquarters here are reminiscent of war headquarters, with telephonic reports from every part of the country coming in voicing the fears of the local Jewish populations. From Fikan it is reported that the Jewish youth of the town have organized themselves into a Jewish self-defense league to combat expected anti-Semitic outbreaks. The Fikan Jewish community is also sending a delegation to the local commandant to urge him to afford the Jewish population military protection in the event that outbreaks occur.

In view of Jewish fears in that town the authorities have prohibited the scheduled march of the Cuzists which was planned for and proclaimed by anti-Semitic leaders. The chief of police, however, has asked the Jews to dissolve the newly formed Self-Defense League, arguing that this might be considered serious provocation.

JEWS IN FRONTIER FORCE.

70 Being Enlisted for Palestine-Transjordania Service.

Wireless to THE NEW YORK TIMES.

JERUSALEM, July 27.—It is learned that seventy Jews are being enlisted in the Palestine-Transjordania frontier force, which operates mainly in the Amir Abdullah's territory. The frontier force hitherto has not included Jews.

The present measure is probably part of a security reorganization scheme in order to protect outlying Jewish settlements situated on the eastern and northern frontiers.

CHARGES REVOLT ATTEMPT.

Governor of Jalisco, Mexico, Says Foes Instigated People to Arm.

GUADALAJARA, Mexico, July 27 (AP).—An alleged attempt to instigate the people of Jalisco to take up arms against the government has been revealed by Governor Garcia de Alba, according to newspaper reports published here today.

It was said that during recent political meetings the opponents of the government incited the people to start an armed revolt and also made speeches assailing the government and President Ortiz Rubio.

THE SEMI-ANNUAL REDUCTION OF WHITEHOUSE & HARDY SHOES
NOW IN PROGRESS
Includes the Broadmoor—New Light Weight
Downtown Stores—11 Cortlandt St. and Woolworth Bldg.—11 Barclay St.
EXCLUSIVE LASTS AND PATTERNS—DESIGNED AND SOLD ONLY BY
WHITEHOUSE & HARDY, INC.
BROADWAY AT 40TH ST. 144 WEST 42ND ST. 20 EAST 42ND ST.
11 CORTLANDT ST.—NEAR BROADWAY
PHILADELPHIA - 1511 CHESTNUT ST.

The GREENWICH SAVINGS BANK
BROADWAY AT 36TH STREET
SIXTH AVENUE AT 16TH STREET
4½%
BANKING by MAIL
Interest Starts the Day of Deposit
OPEN UNTIL 7 P. M. MONDAYS

This Oriental Rug Event
features Values of Great Importance

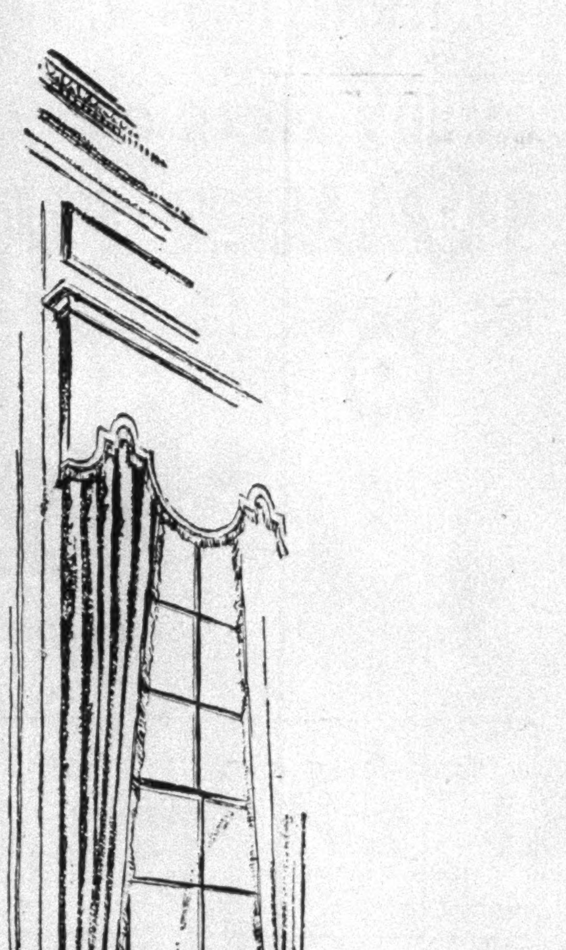

Room Size Persian and Chinese
195.00
Richly toned Eastern rugs in warm rose, vibrant dark blue and tawny shades. Chinese rugs in those lovely rare shades that distinguish the finer weaves . . . jade green . . . old blue . . . tinged rose . . . fawn, etc. Silky, deep piled rugs, approximately, 9' x 12'

Semi-Antique Rugs and Runners
35.00
A magnificent collection of fine semi-antique and modern Orientals . . . some as large as 4' x 7'. A group of three would cover a fair sized room and cost much less than an entire rug.
Rugs 3' x 5' to 4' x 7' — Runners 8'6" to 13' long

Large Oriental Carpets
295.00
Gorgeous affairs that bring to the larger room a wealth of dignity at an unusually low price. Rich in coloring, luxurious in texture and infinitely varied in design
10' x 14' to 10' x 17'

Room Size Persian Rugs
295.00
Colorful Ispahans . . . lustrous deep piled Lilihans . . . and splendid Araks in a perfectly grand and extensive assortment . . . Approximate size 9' x 12'

Medium Sized Orientals
75.00
Including fine, closely clipped semi-antique rugs and rugs of modern weave with deep silky pile . . . Many of these are large enough for the small room or hall.
4' x 6' to 6' x 9'

Persian Mats
9.75
Hundreds of these colorful little mats in colors and patterns that harmonize with the larger rugs or establish a subtle color note of their own.
1'6" x 3' to 2' x 3'

Ninth Floor

Lord & Taylor
424 FIFTH AVENUE NEW YORK

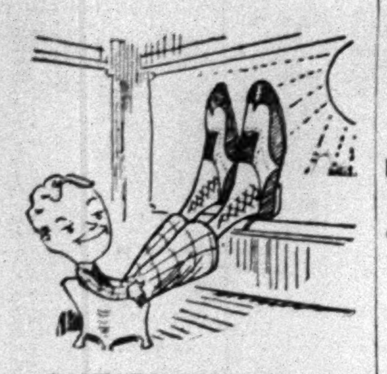

OUT THEY GO!
Light on the feet!
Light on the pocketbook!
3743 pairs of Men's Oxford Shoes at a walk-away bargain price!
2361 were $8.50 to $12—
1382 were $12.50 to $16—

$5.85 now!

Blacks! Tans! Golfs! Sports!
All sizes and all regular stock!
Not a freak in the lot!

Straw hats!
Were $3, $5, $6—

$1.45 now!

ROGERS PEET COMPANY

Broadway at Liberty — Broadway at Warren — Broadway at 13th St.
Herald Sq. at 35th St. — "Six Convenient Corners" — Fifth Ave. at 41st St.
Tremont at Bromfield Boston, Massachusetts

Shopping for comfort? Curtis builds plenty in this sofa for

$98 Special

Do you like your sofa so comfortable it even invites a good, sound nap? And do you want to know that every bit of construction is sturdy enough to stand years of real hard use? It must be good-looking? Yet thriftily low-priced?

See this new Dunbar sofa Curtis is building to order for only $98—in long-wearing Cavel velvets, tapestries, and reps. Compare it with sofas at $150 around town.

CURTIS
Maker of Fine Upholstered Furniture
55 Fifth Avenue at 12th Street

ADVERTISEMENT.

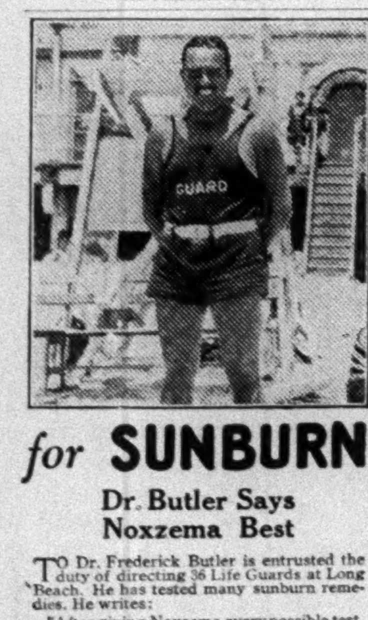

for SUNBURN

Dr. Butler Says Noxzema Best

TO Dr. Frederick Butler is entrusted the duty of directing 36 Life Guards at Long Beach. He has tested many sunburn remedies. He writes:

"After giving Noxzema every possible test, I do not hesitate to recommend it for the most severe case of sunburn. It has proven to be the most effective of all treatments. It has the added advantage of being dainty and stainless which appeals to women afraid of soiling flimsy dresses."

Noxzema has been selected by America's greatest beaches as the best way to prevent or relieve sunburn. Save yourself needless suffering. Get a jar at any drug or dept. store.

WHETHER YOU SEEK WORK in the capacity of office boy or high-salaried executive, the classified advertising columns of The New York Times offer the best opportunities.—Advt.

PLOT TO DETHRONE FUAD LAID TO HILMI

Emissaries of Former Ruler of Egypt Reported Claiming Backing in London.

BRITAIN DEPOSED HIM

Cairo Views Threat of Wafdists to Refuse to Pay Taxes as Futile—Nationalist Club Raided.

Special Cable to THE NEW YORK TIMES.

LONDON, July 27.—Emissaries of Abbas Hilmi II, former Khedive of Egypt, are plotting in London for the overthrow of King Fuad and the return of Hilmi to the Egyptian throne, it is reported here tonight.

Hilmi was deposed during the World War by the British Government, acting through Lord Kitchener, on Dec. 19, 1914. He was held to be an enemy of Great Britain. He made advances to the throne a year ago when he asserted he was the only Egyptian capable of controlling the Wafd and reconciling its policy with British interests.

According to The London Daily Telegraph, his emissaries now assert he has been assured of some consideration by certain important members of the British Labor party. It is, however, regarded as out of the question that any member of the MacDonald Government would receive a representative of the dethroned ruler or give any countenance to his efforts.

Earlier Failure Recalled.

Responsible statesmen of all political parties, it is said, rejected his earlier overtures not only on account of his past record but also because of his unpopularity with the British communities in Egypt and with Egyptians themselves. Apparently has has now won the support of a section of the Wafdist propagandists, probably because of his hostility to Britain.

Whether Nahas Pasha would venture to use Hilmi as an instrument against King Faud, is a matter of speculation. Prominent Wafdists have declared they are anxious to replace King Fuad by another adult member of the dynasty, if not by Fuad's own 10-year-old son, with Nahas himself as regent.

The biggest obstacle to Nahas's schemes, however, is the present Prime Minister Sidky, who is at the head of a non-party cabinet, and has shown during the last few days considerable resolution in the face of open defiance or more sinister threats from the Wafdists. Meantime, as long as peace is preserved, the MacDonald Government will seek to observe strict neutrality in all Egyptian domestic disputes.

Wafd Threats Held Futile.

Wireless to THE NEW YORK TIMES.

CAIRO, July 27.—It is not believed in official circles here that the early morning meeting of 146 Wafdist Members of Parliament at the Wafdists' Club Saturday when, in defiance of King Fuad, they passed a vote of no-confidence in the government, is likely to have much effect on the Cabinet. Also it is asserted that their resolution favoring nonpayment of taxes is not likely to find much response in the country.

Premier Sidky informed this correspondent today that he did not expect the government to lose anything by the non-payment of taxes, as the fellaheen (peasants) had been accustomed to pay taxes for the last 5,000 years and were not likely to change their habits at the bidding of the Wafd—more so as the Wafd would not be able to give any publicity to their appeal for non-cooperation.

"In my opinion," Sidky Pasha added, "our troubles are over and the Wafd will not be able to put any of its revolutionary schemes into effect."

Sidky Pasha remarked that the only important direct tax the public could refuse to pay is that on land and the government has the right to seize land without legal process in case of nonpayment of tax. Many leaders of the Wafd are not landowners but their landowning followers will not welcome a form of protest exposing them and not their leaders to inconvenience.

Correspondent at Secret Meeting.

CAIRO, Egypt, July 27 (AP).—Full details of the happenings at the secret assembly held by the Wafdist Parliamentary Deputies, who met and formulated a non-cooperation program in defiance of King Fuad and the Premier, were announced today by a Reuter's News Service correspondent, who was the only non-Egyptian present.

The correspondent was invited Friday night to the Gandist Club, where he was greeted by Mahmud Fahmy Effendi Nekrashi, former Minister of Communications.

"You have been invited to attend an extraordinary meeting of Parliament here," said the former Cabinet Minister. "We are holding the meeting here because Parliament is closed and guarded against us."

With 146 Deputies present the meeting opened with the reading of a petition to the King. The Deputies then voted the meeting legal and adopted a motion of no-confidence in the government.

After the meeting, which closed at 1:15 A. M. yesterday, the Wafdist former Premier, Nahas Pasha, proclaimed the immediate opening of the non-cooperation campaign by non-payment of taxes. At the same time a group of Senators in a room upstairs was considering resolutions condemning the government for various alleged breaches of the Constitution. The resolutions were approved, but since there was no quorum present the meeting ended soon after that of the Deputies.

The Wafd proclamation of noncooperation, signed by Nahas Pasha, was as follows:

"Whereas the present government has revolted against the Constitution and has fled from the face of Parliament, and whereas the present government is autocratic, and whereas Parliament today passed a vote of no-confidence in the present government, which therefore has not the right to collect taxes from the nation, and whereas taxes are only paid when the nation controls its own government, the Wafd appeals to the Egyptian nation to refrain from paying taxes of any kind as long as the present government exists."

Premier Ismail Sidky Pasha said he instructed the local press not to publish the proclamation in any circumstances.

Complete calm prevailed in Cairo yesterday owing to the government's preventive measures. Shops and other commercial enterprises were open, the previous day's apprehension of trouble having been allayed. Officials reported all parts of Egypt quiet.

Picture Worth $50,000 Stolen in England; London Papers Wonder Where It Can Be Sold

Special Cable to THE NEW YORK TIMES.

LONDON, July 27.—A portrait of the first Countess of Minto by Sir Joshua Reynolds, valued at $50,000, and jewels valued at another $110,000 were stolen early this morning from the home of the Earl and Countess of Minto on Charles Street, in Mayfair.

The Earl and Countess, who had been dining out, had just retired when police discovered a ground-floor window open. Coming downstairs, the Earl of Minto found that the picture, which had hung in the dining room, had been cut from its frame. Further search revealed that his wife's jewels were missing from her room.

None of the many servants nor the Earl's baby son had been disturbed, and the thieves left no clue.

The newspapers are asking where is the market for these art treasures, for which it seems that robbery is epidemic all over Europe. There have been scores of art thefts in the last few months, including eighteen famous pictures valued at $150,000, stolen from the Carlton House Galleries, and a valuable painting by Hoppner cut from the frame at Ernest Cunard's house at Stanmore, Middlesex. Public galleries and museums have been robbed in Paris, Madrid, Brussels and other continental cities.

One theory advanced is that behind all these thefts is that an eccentric art lover is seeking to surround himself with treasures as valuable as can be found in the National Art Gallery.

The present, fifth, Earl of Minto, is closely linked with Canada. His father was Governor General of Canada from 1898 to 1904 and then Viceroy of India for five years. When the fourth Earl was a young man he broke his neck riding in a steeplechase but amazed his doctors by recovering.

The present Earl succeeded to the title in 1914. He served in the war, and in 1919 accompanied the Prince of Wales on his visit to the United States and Canada. At that time he was so attracted by Western Canada that he bought a 4,000-acre ranch adjoining that of the Prince of Wales in Alberta. He stocked it with prize sheep and cattle from England, apparently was making a success of his venture, and expressed his intention of remaining in Western Canada.

However, in January, 1921, the Earl married Miss Marion Cook of Montreal. Her ancestors were New York State loyalists who emigrated to Canada after the American Revolution. The new Countess of Minto was more attracted by social activities of London court circles than by ranch life and persuaded the Earl to return to England.

One of the Earl's sisters is Lady Violet Astor, wife of John Astor.

PARLIAMENT ENTERS ITS CLOSING WEEK

Prorogation Is Expected Friday, With All British Parties Eager to End Session.

LABOR DROPS SOME BILLS

Tories Will Twit MacDonald on Fact Today—Debates May Be Held in Both Houses on India.

Special Cable to THE NEW YORK TIMES.

LONDON, July 27.—If, as is generally expected, Parliament is prorogued on Friday, then the first session of the second Labor Government will have lasted thirteen months, the longest period of any session since the World War. Members of all parties are anxious to end the session, which has long since become "stale," and little difficulty is expected in completing outstanding business.

Despite the length of the session, the MacDonald Government has been compelled to drop several important bills, including a measure for the establishment of a consumers' council against food profiteering, and has been unable to advance others foreshadowed in the King's speech with which the session was opened last Summer.

Prime Minister MacDonald will be reminded of this in the House of Commons tomorrow, when he will be asked by the Conservatives whether he is aware that, although the House has sat for more than a year, the bills dealing with factory legislation, the trades dispute act and the Washington eight-hour-day convention, all mentioned in the King's speech, have not been made law, and whether in considering legislation for the next session he will see that it is confined to such measures as "may reasonably be expected to be passed into law."

Egypt and Russia will be discussed on Tuesday, and on Wednesday there will be a debate on the decrease in recruiting for the army. There may also during the week be debates in both the Commons and the Lords on India. Fenner Brockway, whose recent protest against "gagging" led to his suspension for five days, will try to open discussion on India in the Commons on Thursday when the appropriation bill will be before the House, and India will come before the Lords on Tuesday on Lord Burnham's postponed question of whether the report of the Simon commission will form the main subject for consideration at the round-table conference.

The House of Lords is also having a great speed-up. No fewer than nine bills are down for consideration, including the Naval Treaty bill, which is expected to receive its second reading on Wednesday. On the same day Lord Hailsham will ask whether the proposed amendments designed to bring the Covenant of the League of Nations into harmony with the Kellogg pact will be submitted to Parliament.

Before the prorogation takes place royal assent will be given to a number of bills which for months past have interested American newspaper readers. These include the coal mines bill, the road traffic bill, two housing bills, one for England and the other for Scotland, Chancellor of the Exchequer Snowden's finance bill and the naval treaty bill. With royal assent they will become law.

Summer Store Hours: 9:30 to 5:30

STERN BROTHERS
42nd and 43rd STS. WEST OF FIFTH AVENUE

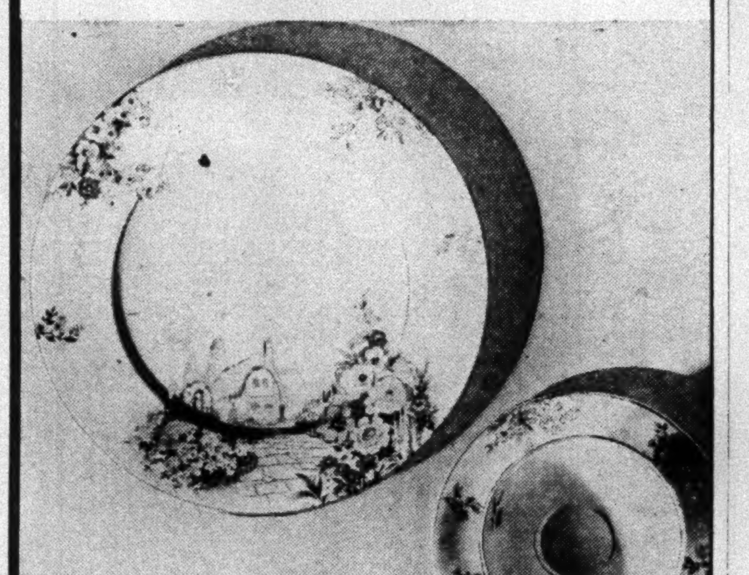

Princess Mary chose this

English Cottage Earthenware

for her summer home!

32 piece luncheon set 12.00

As soon as this charming earthenware was given royal favor, hundreds of English women bought it for their own homes. Hundreds of American women will love it too—with its quaint cottage, and all the gay flowers that grow in a true English garden! On Hampton ivory body

STERN'S CHINA—FIFTH FLOOR

NEW ECONOMIC BLOC PLANNED IN EUROPE

Rapprochement of Yugoslavia and Rumania May Hold Larger Implications.

HAND OF FRANCE IS SEEN

She Is Believed Tentatively Ready to Convoke European Conference to Discuss Yugoslav Plan.

Wireless to THE NEW YORK TIMES.

BELGRADE, July 27.—The recent visit to central Europe, Yugoslavia and Rumania of Louis Loucheur, former French Minister of Labor, is said to have had an important bearing on economic and political cooperation between these States. Unless something unforeseen occurs, the rapprochement which has been informally launched is expected to develop into a new status in Europe, based on economic cooperation.

Your correspondent has learned from the most trustworthy sources of a document which the Yugoslav Government has prepared and which has been taken as the basis for the present negotiations between these States with the temporary exclusion of Hungary. This document, while explaining the causes of the general economic distress in Europe, stresses the importance of lack of cooperation as the chief cause.

Although the projected rapprochement might be interpreted as aimed against the United States as an answer to the American tariff increases, your correspondent has received assurances to the contrary. The plan presupposes that, even when European cooperation becomes a fact, nine-tenths of the wheat necessary to feed the Western European population will have to be imported from the United States, while European wheat exporting countries would supply only one-tenth.

The cooperation, which would have to begin in agriculture, would bring big benefits to industrial European and American States, it is believed, because the $800,000,000 which Europe lost last year through lack of cooperation and the subsequent fall of wheat prices would have been used in buying industrial products, mostly agricultural implements.

According to the present plan, Yugoslavia and Rumania, as the chief European wheat exporting countries, would form the nucleus of an economic bloc, while later Czechoslovakia and Austria, as two industrial States, would join it.

Your correspondent has assurances that France is friendly toward this plan and might soon take the initiative, especially if the Pan-European conference brings fairly satisfactory results, to convoke a general European conference at which the Yugoslav plan will be examined.

PRINCE THOUGHT EAGER FOR VISIT TO AMERICA

But Spanish Heir's Health and Latin America Envy Are Seen as Obstacles.

Special Cable to THE NEW YORK TIMES.

MADRID, July 27.—The trip of the Prince of Asturias through Europe and his frequent public appearances on the journey have caused a great deal of satisfaction here and lead to the belief that the heir to the Spanish throne is planning a visit to the United States. Although the Prince's health is wonderfully improved, it is doubtful whether such a long trip would be advisable at present, however, and the fact that all South American countries would be deeply hurt if he did not visit them, too, would complicate matters.

Two journeys of King Alfonso's to England, and the Prince's through Europe have cast a new light on the tangled political situation. When King Alfonso started for England many said it was madness for him to leave the country, but except for one anxious telephone call from the royal suite in London to the Ministry of State when the Seville riot began, all went smoothly, and it is now evident that the King had analyzed the situation, decided political pot, which had boiled high, was simmering down, and he wished to make this apparent, as he has done.

More of a surprise to Spain, however, was the tour of the 23-year-old Prince. More or less bedridden for a good part of his life—only a bit more than a year ago he was unable to appear in public—his successful trip abroad has made monarchists exultant. There has been no reason why the Prince should not eventually ascend the throne except for health and the demonstrated improvement in this gives strong support to monarchist plans.

It is to be doubted whether the Prince, who still tires easily, could carry the strain of absolutism which his predecessors have borne, but King Alfonso is said to be aiming at a real limited monarchy.

The Prince of Asturias has been unable to ride and take part in sports as does his brother Jaime, the next in line, whose speech and hearing are affected, or as healthy Don Juan, the third son, and has been forced to rest constantly. Three specialists have been attending him for the past year and are said to have worked wonders. Blonde, slim and attractive, ever since the dictatorship's fall the Prince of Asturias has been representing his father instead of the Infante Don Fernando, as hitherto.

During July and August: Branch stores open Saturdays; Fifth Avenue store closed Saturdays

Best & Co.
FIFTH AVENUE

If you play tennis—

THE LEN-GLEN IS THE ARISTOCRAT OF TENNIS SHOES

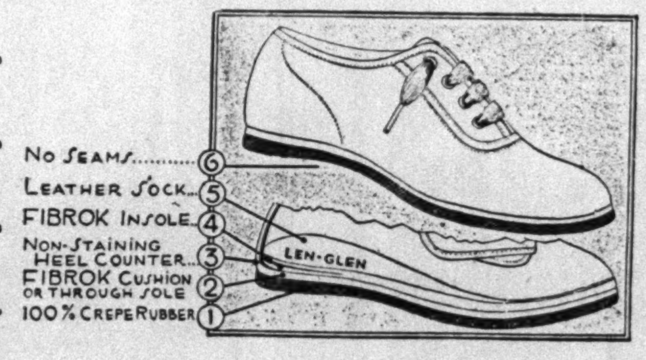

Made in England
Exclusive with Best's

WHITE BUCKSKIN-TYPE LEATHER WITH CREPE RUBBER SOLES . . 6.50
Women's Sizes

THIS famous little shoe that bears the name of the great champion is worn by dozens of tennis stars all over the world. British quality and good old British simplicity give it a special cachet, and everything that could contribute to the comfort of the wearer has been incorporated in its design.

1
It is LIGHT, FLEXIBLE, RESILIENT.

2
It has NO NAILS to work through and cause discomfort.

3
Its insole is specially prepared to ELIMINATE the risk of DISCOLORATION to one's hosiery.

4
There are NO SEAMS to cause blisters.

SIXTH FLOOR

On Sale in our Fifth Avenue Store Only

Further Drastic Reductions

TO CLEAR OUR STOCKS

For immediate clearance further reductions have been made on all sale merchandise.
Replenish your wardrobe NOW!

JOHN DAVID SUITS

391 Suits were $65
346 Suits were $60
543 Suits were $55
405 Suits were $50
270 Suits were $45

NOW
$37

102 Suits were $85
396 Suits were $75

NOW
$57

These suits at $57 are full silk lined

None C.O.D. None on approval No charge for alterations

JOHN DAVID SHIRTS

8,321 shirts were $4.50
12,696 shirts were $3.50
10,548 shirts were $2.50

NOW
$1.65
(Three for $4.75)

These shirts come in White Broadcloths, figured Broadcloths, plain colored Broadcloths, Jacquards, Chambrays, Oxfords, woven Madras, printed Madras, end-and-end Madras. Collar attached or collar to match.

All merchandise on sale at all our stores

JOHN DAVID
FIFTH AVENUE AT 43rd STREET
BROADWAY AT 32nd STREET

338 Madison Avenue — Cortlandt at Church St.
New St. 1 Exchange Pl. — Broadway at Warren St.
Nassau at Maiden Lane — *In Brooklyn*
125-127 West 42nd St. — Court Street at Remsen
62 Broadway below Wall — Fulton at Smith Street

ALL JOHN DAVID STORES CLOSE AT 1 P.M. SATURDAYS DURING JULY AND AUGUST

A joyous vacation in the wilds!

THERE'S a real man's-size thrill in a vacation spent in the wooded sportlands of Eastern Canada. Yet the jumping-off places to this long, happy trail of genuine back-to-Nature living are only overnight from New York! As a prelude to days of fun, enjoy a night of luxurious, comfortable travel. When play or work calls you to Canada, take

The Montrealer

MONTREAL to OTTAWA QUEBEC

Every night this famous international train leaves

Pennsylvania Station at 8:35 p.m.

(Eastern Standard Time)

Via Hell Gate Bridge Route and Connecticut River—Green Mountains Line.

For Reservations Phone Pennsylvania 2000

Tickets and Pullman accommodations at Pennsylvania Station, Canadian National Railways, 505 Fifth Ave., or any Consolidated Ticket Office.

THE NEW HAVEN R.R.

TRAVEL BY TRAIN

FOUR BEAT RECORDS IN MANHATTAN SWIM

Florida Man Covers 27½ Miles in 8½ Hours—Girl Lowers Women's Mark by 1½ Hours.

WYNNE WARNING UNHEEDED

Only One Contestant Drops Out After Caution of Polluted Water—Racers Battle Floating Debris.

Three men and one girl broke existing records yesterday in a swimming race around Manhattan Island conducted by the International Professional Swimmers' Association.

The men's race over the 27½-mile course around the island was won by Sam Shields, a 24-year-old Floridian, who lowered the previous record by twenty-two minutes. He circled the island in 8 hours 35 minutes.

The women's record for the course was beaten by Miss Anne Priller Benoit of Miami, Fla., who lowered the mark set last year by Miss Lillian Garrick by an hour and twenty-five minutes. Miss Benoit swam against Miss Garrick and Miss Emmi Busse of Union City, N. J., yesterday and far out-distanced both competitors. She is 21 years old. Her time for the course was nine hours, one minute.

Wynne Issues Warning.

Just before the start of the race Health Commissioner Wynne sent Thomas J. Brennan, a policeman attached to the Health Department, to the starting point at Eighty-ninth Street and the East River. The policeman informed the twenty-four swimmers gathered there that the East and Hudson Rivers were polluted and that they would risk typhoid fever by entering the race. Only one swimmer, James Garrigan of Brooklyn heeded the warning and stepped out of the line. The twenty-three others smiled for the cameras and then made for the dock.

Miss Benoit, before entering the water, said it was the first time she had heard of Dr. Wynne's objections, but declared that if she ever met any typhoid germs "it's the germs that had better be afraid."

The two men who finished the race in second and third places were William F. Goll of New York and William J. Sadlo of Brooklyn. Both broke the former record, held by Byron Summers of Alameda, Cal., Goll finishing only four minutes behind the winner.

The racers dived into the East River at 11:04 yesterday morning, with Shields and Clarence Ross of Brooklyn taking the lead soon after the contestants entered the Harlem River. These two swimmers held the lead through the entire stretch of the Hudson. After rounding the Battery, Goll was out in front, but remained there only as far as the Queensboro Bridge, when Shields again went ahead. Ross was taken out in the East River because of a cramp.

Encounter Floating Débris.

Along the entire course the swimmers battled with floating débris and also with the tidal curents in the East River. Despite the warm weather, those who finished shivered for some hours after the race.

At the start of the race it was found that there were not enough row-boats to accompany the contestants, and lots were drawn to decide which swimmers should have them. Shields and Ross shared the services of a single boat as far as the Hudson.

A moral victory for the day was conceded to Paul Zeggar, who finished fourth and equaled Summers's time. Until two months ago a chef at the Farmington (Conn.) Country Club, Zeggar quit his job with $1,000 savings and took up professional swimming. He first heard of the Manhattan marathon at 6 o'clock on Saturday evening and drove his own car to New York, arriving at 2 o'clock yesterday morning.

Zeggar started without a boat. He swam through the Harlem River and when he reached the Hudson, did not know whether to turn right or left. He hailed some boys in a canoe and got the right direction. After completing the race he dressed and prepared to drive back to Connecticut to rejoin his wife and two children.

The first prize of $500 will be awarded to Shields on Tuesday. The winners of second and third places will receive $250 and $100 respectively. Miss Benoit will receive $150 as the first woman to finish. Both Miss Benoit and Shields represented the Thirteenth Club of Toronto. Shields holds several swimming records.

Firemen Strike for New Engine; Ellenville, N.Y., Suspends Them

Special to The New York Times.

ELLENVILLE, N.Y., July 27.—Fire Chief C. J. Fisher today suspended twenty firemen of the Kimble Hose Company because they went on strike and refused to take the motor truck to fires.

The trouble started because the firemen of the Kimble Hose Company wanted a new $8,500 pumper, contending that the older motor hose truck is unfit for service and dangerous. But when the Board of Fire Engineers, headed by Peter Beilman, had an automobile mechanic go over the motor truck, the latter pronounced it serviceable and safe.

Some of the strikers walked to the fires and aided other companies. The two other fire companies have refused to join the strikers.

SINGER IS OPERATED ON.

Madeline Keltie in Berlin Hospital After Appendicitis.

Special Cable to THE NEW YORK TIMES.

BERLIN, July 27.—Madeline Keltie, well-known singer of Boston and Washington, was operated on for appendicitis here last night at the conclusion of a long and successful European concert tour.

Inquiries at the hospital today indicated that the patient was resting quietly.

Madeline Keltie, soprano, made her operatic début in various European capitals in 1925, winning high praise from the critics. Twenty-five years old at the time, she was said to be the youngest prima donna in the world.

E. O. TINSLEY'S BODY FOUND

Designer Was Lost Off Boat in Sound on July 18.

SANDS POINT, L. I., July 27.—The body of Edward O. Tinsley, 40 years old, of Brampton Road, Great Neck, was found floating in Long Island Sound off here today.

Tinsley, a designer, left the Manhasset Bay Yacht Club at 2 P. M., on July 18, in a small yacht. Late that night the craft was found near Hart Island in the Sound.

Nassau County Detective Jesse Mayforth expressed the theory that the yacht struck a partly submerged object and threw Tinsley overboard. Coroner Andrew B. Westervelt is to hold an inquest tomorrow.

'STAGGERED' LIGHTS BEGIN WEDNESDAY

Continued from Page 1, Column 5.

chronized, showing the same color simultaneously, as at present. The signals on one avenue will not, however, change at the same time as those on other avenues. The operation of each system has been planned in such relationship to that of the other systems as to permit of a cross-town movement with minimum waits for light changes.

More Changes in View.

"With the improvement of the signal systems now under way, for which the Board of Estimate has made an appropriation of $500,000, additional modifications in the schedules will be made to further facilitate traffic in the zone.

"A system which will make possible experiments with the 'progressive' movement for north and south traffic is being installed on Fifth Avenue, and similar systems will be started on the other avenues this year.

"While the short blocks on the avenues, the density of traffic and the large number of turns may be obstacles to the successful operation of the 'progressive' plan on the Manhattan avenues, it is hoped that these difficulties can be overcome.

"Every cross street has a system of its own, made up of the units on the different avenues. Thirty-fourth Street, for example, has a system composed of signals on the First Avenue, Second Avenue, Third Avenue, Lexington Avenue, Park Avenue, Madison Avenue, Fifth Avenue, Sixth Avenue, Seventh Avenue, Eighth Avenue, Ninth Avenue and Tenth Avenue systems.

"Timing the various avenue systems so that their signals flash simultaneously gives to the cross streets a 'synchronized' system. Contrary to a somewhat general impression, the synchronizing of all of the avenue systems so that the light signals of one of them change at the same time as those of another has not been an advantage.

"On the other hand, it is frequently a decided disadvantage.

"By 'staggering' the timing of the systems on Sixth and Seventh Avenues, the lights on Seventh Avenue will not change for cross traffic until approximately the time a car released across Sixth Avenue has arrived at Seventh Avenue. This 'stagger' plan is followed with respect to the other avenues, except those from Lexington to Fifth, inclusive, where, because of the short cross-town blocks, unusual conditions exist. Steps to extend the plan to this zone are under way.

"One of the chief advantages of the new schedules is the shortening of waits to which pedestrians are subject. It is believed that the short cycles will have a tendency to encourage pedestrians to wait for the lights.

"A distinct benefit to north and south traffic will result from the fact that drivers wishing to make left turns will not have such long waits. The accumulation of vehicles waiting for left turns has long been a cause of delay to straight-moving traffic and this condition should be greatly relieved by the shorter cycles.

"The length of time allowed under the old timings to cross-traffic has frequently caused so many cars to flow into the avenues on turns that the short blocks have been clogged by the turning vehicles before the signals changed. This difficulty will be greatly lessened, if not entirely eliminated, by the new schedules.

"Because of the closing of part of Fifth Avenue due to repaving work, comparative figures on the old and new timings could not be obtained. The détouring of traffic from Fifth to Madison and Sixth Avenues also affected the tests by showing a less favorable comparison between the runs on the old and new timings than would normally result."

"Reports from the surface car companies on the tests indicate that the new plan will be of great benefit to street car traffic. The effects of the new timings will be carefully studied and further modifications for the improvement of the plan will be made if necessary.

"Under the new plan the lights will be green on some avenues and red on others at the same time. Drivers crossing the avenues should watch for the lights on that avenue and not be guided by signals on avenues further away."

Figures on Time Tests.

Schedules showing the time required for a motor car to go from First to Tenth Avenue under the old signal system and the new, as ascertained by actual tests, follow:

	Old Plan.	New Plan.
14th St. (westbound)—	14 min. 5 sec. to 14 min. 51 sec.	7 min. 32 sec. to 8 min. 50 sec.
(No through eastbound traffic due to detour at Broadway.)		
23d St. (eastbound)—	18 min. 12 sec. to 19 min.	9 min. to 13 min. 30 sec.
(Westbound)—	13 min. 50 sec. to 15 min. 43 sec.	8 min. 30 sec. to 10 min. 25 sec.
29th St.—	16 min. 10 sec. to 19 min. 35 sec.	9 min. 10 sec. to 11 min. 24 sec.
34th St. (eastbound)—	17 min. 40 sec. to 19 min. 45 sec.	9 min. 20 sec. to 11 min.
(Westbound)—	16 min. 45 sec. to 20 min. 45 sec.	8 min. 40 sec. to 13 min. 50 sec.
35th St.—	15 min. 14 sec. to 15 min. 46 sec.	11 min. 6 sec. to 13 min. 2 sec.
38th St.—	16 min. 18 sec. to 27 min. 1 sec.	13 min. 2 sec. to 15 min. 10 sec.
42d St. (eastbound)—	17 min. 50 sec. to 19 min. 2 sec.	9 min. 30 sec. to 15 min. 15 sec.
(Westbound)—	19 min. 36 sec. to 19 min. 42 sec.	15 min. 12 sec. to 15 min. 20 sec.
47th St.—	16 min. 40 sec. to 19 min. 11 sec.	7 min. 45 sec. to 13 min. 15 sec.
50th St.—	16 min. 17 sec. to 21 min. 32 sec.	10 min. 7 sec. to 12 min. 40 sec.
57th St. (eastbound)—	16 min. 10 sec. to 19 min.	9 min. 45 sec. to 12 min. 30 sec.
(Westbound)—	16 min. 14 sec. to 19 min. 40 sec.	8 min. 30 sec. to 10 min. 30 sec.
59th St. (eastbound)—	18 min. 40 sec. to 30 min. 20 sec.	13 min. 30 sec. to 16 min.
(Westbound)—	15 min. 12 sec. to 18 min. 30 sec.	11 min. 30 sec. to 13 min. 35 sec.
125th St. (eastbound)—	16 min. 11 sec. to 25 min.	10 min. to 10 min. 5 sec.
(Westbound)—	15 min. 12 sec. to 25 min. 12 sec.	8 min. 10 sec. to 10 min. 15 sec.

Figures on traffic movement on avenues follow:

	Old Plan.	New Plan.
First Avenue.		
Houston to 125th St.—	27 min. 14 sec. to 37 min.	22 min. 36 sec. to 27 min. 25 sec.
125th to Houston St.—	26 min. 35 sec. to 32 min. 7 sec.	24 min. 20 sec. to 28 min. 35 sec.
Second Avenue.		
Houston to 125th St.—	29 min. 10 sec. to 31 min. 16 sec.	28 min. 5 sec. to 30 min. 10 sec.
125th to Houston St.—	28 min. to 31 min. 32 sec.	26 min. 17 sec. to 29 min. 45 sec.
Third Avenue.		
Houston to 125th St.—	36 min. 26 sec. to 38 min. 34 sec.	34 min. 52 sec. to 34 min. 57 sec.
125th to Houston St.—	34 min. 15 sec. to 37 min. 41 sec.	30 min. to 32 min. 21 sec.
Lexington Avenue.		
21st to 125th St.—	31 min. 14 sec. to 37 min.	22 min. 30 sec. to 23 min. 14 sec.
125th to 21st St.—	25 min. 55 sec. to 34 min. 17 sec.	23 min. 17 sec. to 24 min. 31 sec.
Lafayette Street-4th Avenue-Park Avenue.		
Chambers to 125th St.—	34 min. 5 sec. to 39 min. 27 sec.	27 min. 30 sec. to 29 min. 14 sec.
125th to Chambers St.—	40 min. 55 sec. to 51 min. 17 sec.	29 min. 6 sec. to 32 min. 36 sec.
Madison Avenue.		
23d to 125th St.—	28 min. 35 sec. to 36 min. 13 sec.	20 min. 7 sec. to 22 min. 41 sec.
125th to 23d St.—	28 min. 30 sec. to 34 min. 2 sec.	18 min. 5 sec. to 20 min. 18 sec.
Sixth Avenue.		
14th to 59th St.—	17 min. 32 sec. to 19 min. 15 sec.	14 min. 27 sec. to 20 min. 7 sec.
59th to 14th St.—	15 min. 16 sec. to 18 min. 42 sec.	15 min. 12 sec. to 18 min. 23 sec.
Seventh Avenue.		
14th to 59th St.—	18 min. 7 sec. to 20 min. 13 sec.	18 min. to 20 min. 15 sec.
59th to 14th St.—	11 min. 12 sec. to 18 min. 39 sec.	11 min. 27 sec. to 18 min. 4 sec.
Eighth Avenue.		
14th to 59th St.—	12 min. 5 sec. to 18 min. 16 sec.	9 min. 14 sec. to 10 min. 5 sec.
59th to 14th St.—	11 min. 16 sec. to 18 min. 32 sec.	10 min. 2 sec. to 14 min. 23 sec.
Tenth-Amsterdam Avenue.		
34th to 125th St.—	27 min. 5 sec. to 32 min. 14 sec.	18 min. 24 sec. to 19 min. 17 sec.
125th to 34th St.—	29 min. 11 sec. to 35 min. 26 sec.	17 min. 30 sec. to 18 min. 39 sec.
Broadway.		
Bowling Green to 59th St.—	50 min. 25 sec. to 53 min. 5 sec.	47 min. 36 sec. to 49 min. 13 sec.
59th St. to Bowling Green—	56 min. 19 sec. to 58 min. 31 sec.	49 min. 12 sec. to 50 min. 47 sec.
59th to 125th St.—	15 min. 12 sec.	11 min. 42 sec. to 12 min. 16 sec.
125th to 59th St.—	13 min. 16 sec. to 20 min. 18 sec.	10 min. 14 sec. to 11 min. 23 sec.

The traffic signal systems in different parts of Manhattan, under the new scheme, according to the announcement, will be timed as follows:

	North and South Green Begins.	Time Ratio North and South.	Time Ratio East and West.
First Av.	Zero hour*	95 Sec.	25 Sec.
Second Av.	Plus 60 Sec.	85 Sec.	35 Sec.
Third Av.	Plus 5 Sec.	75 Sec.	45 Sec.
Lexington Av.	Zero hour	85 Sec.	35 Sec.
Lafayette St.			
Fourth Av.			
Park Av.	Zero hour	85 Sec.	35 Sec.
Fifth Av.	Zero hour	85 Sec.	35 Sec.
Madison Av.	Zero hour	85 Sec.	35 Sec.
Sixth Av.	Plus 60 Sec.	85 Sec.	35 Sec.
Seventh Av.	Zero hour	85 Sec.	35 Sec.
Eighth Av.	Plus 10 Sec.	85 Sec.	35 Sec.
Ninth Av.	Plus 60 Sec.	85 Sec.	35 Sec.
Tenth-Amst'rd'm	Zero hour	85 Sec.	35 Sec.
Broadway	Special timings.		

*(Zero hour is any even hour or the beginning of any even numbered minute, e. g.—9:00, 9:02, 9:04, 9:06, &c.).

Hotel Cleaning Its Chimneys Brings Out Fire Apparatus

Fire engines clanged and roared to a halt in front of the Hotel McAlpin early yesterday morning, in response to an alarm sounded by a pedestrian. Plumes of heavy smoke dotted with sparks were rising from the twenty-eighth floor.

A few moments later the apparatus was ordered back to quarters by Deputy Chief George L. Ross, who explained that he had been notified that the hotel was engaged in its annual chimney cleaning activities. The chimneys, he pointed out, are cleared of soot desposits by lighting a smudge fire in the furnaces.

The Ford Truck is a faithful worker

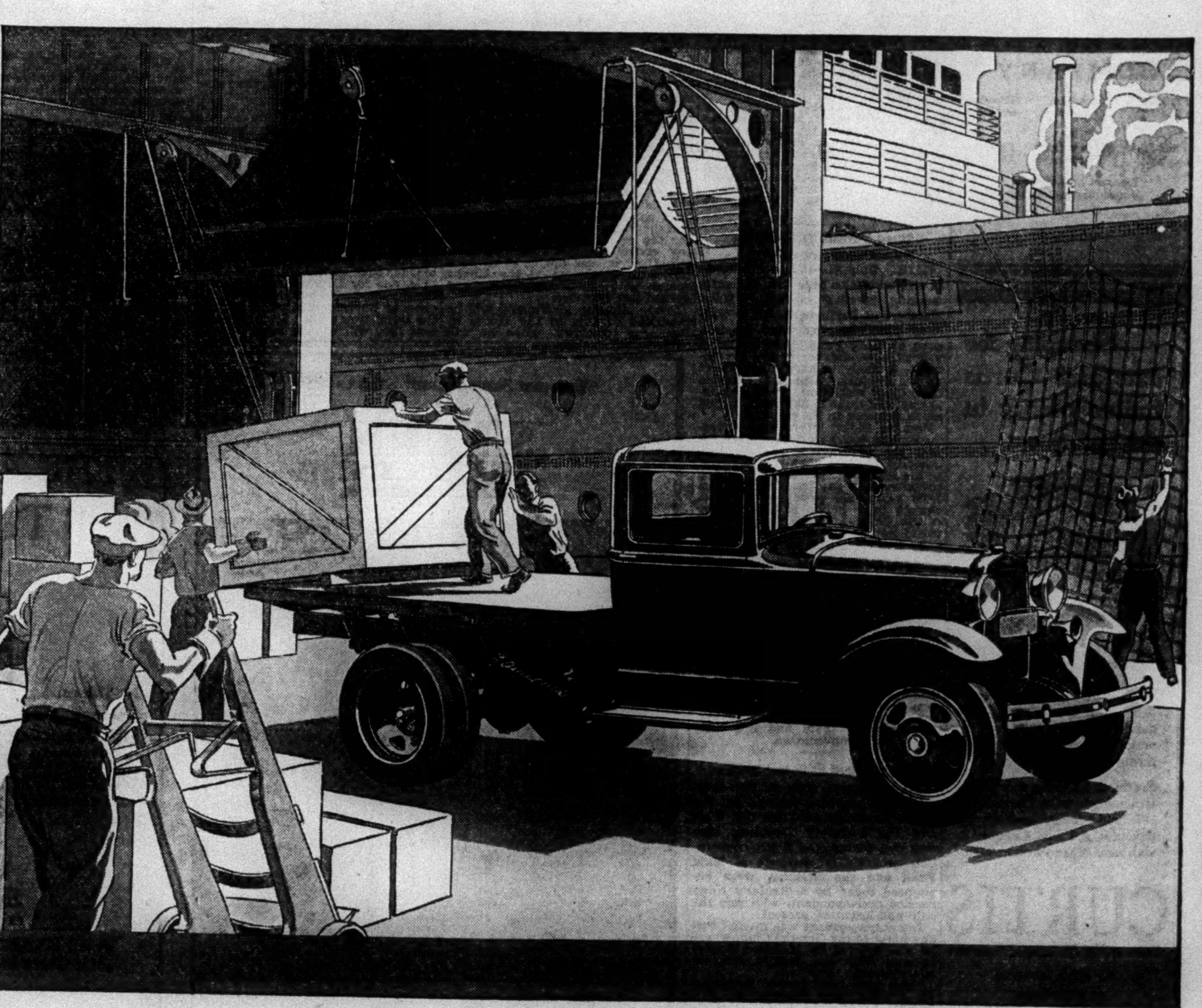

THE Ford 1½-ton truck plays an important part in business. Wherever there are goods of any kind to be hauled, you are likely to see these trucks at work. Notice the ease with which they hasten their loads along—whether among the drays at a seaport, abreast of the leaders in down-town traffic, or where grades are steep and roads are rutted. The Ford is a strong and capable truck . . . a willing, tireless worker.

Rugged parts of simple design; large mechanical brakes, internal-expanding and fully enclosed on all four wheels; the use of 40 different kinds of steel, of fine steel forgings, and of more than 20 ball and roller bearings, all provide strength, reliability and long life, and add definitely to safety and economy in the Ford truck.

New chassis features of the truck increase its ability to work hard and long, and contribute greatly to its value. For example, the new rear axle has a spiral bevel gear of special design, with straddle-mounted pinion. Axle shafts are heavier than formerly, and because of the three-quarter floating construction, they serve only to turn the wheels, without carrying any of the weight of the truck or load.

Additional features are the 4-speed transmission; the provision for power take-off mounting; the heavier front axle and spring; the option of two rear-axle gear-ratios; the dual rear wheels available at small additional cost; and the 157-inch wheelbase offered for carrying unusually bulky loads. Standard stake, platform, and panel bodies are mounted on the chassis with 131½-inch wheelbase.

Bodies of the Ford truck are strong, of attractive appearance, and have ample loading-space. With the stake and platform bodies, either an open or enclosed cab can be supplied. Go to your Ford dealer, and let him help you decide what body-type and equipment are best suited to your purposes.

Ford

The Sensation of the Season!

NOW AT DAVEGA

THE NEWEST MODEL KOLSTER ELECTRIC RADIO WITH FAMOUS RCA NO. 103 SPEAKER IN THIS BEAUTIFUL AMBASSADOR CONSOLE

FORMERLY $250

NOW $69.50

Less tubes.

We have sold a tremendous number of these radios—the demand increases every day. Kolster's wonderful tone through the RCA speaker is the finest you've ever listened to—clear, sweet, wonderfully real. Now in the Ambassador, a cabinet that is a marvel of design, exquisitely carved and executed.

ONLY $6.95 DOWN

Delivers this fine radio to your home.

YOU SAVE $180.50

KOLSTER K 20 COMPLETE READY TO PLAY $44.50 FORMERLY $187.50

FREE...Delivery...Service...Written Guarantee

DAVEGA

DIVISION OF ATLAS STORES CORP. OF AMERICA—SALES VOLUME OF $20,000,000

Downtown—15 Cortlandt St.
Downtown—82 Cortlandt St.
Near 13th St.—831 B'way
Commodore Hotel—111 E. 42d St.
Times Square—152 W. 42d St.
Cor. 98th St.—2599 B'way
Harlem—125 W. 125th St.
Washington Heights—653 W. 181st St.
Bronx—120 E. Fordham Rd.
Bronx—945 South'n Blvd., Cor. 163d St.
Bronx—244 E. Fordham Rd.
Brooklyn—417 Fulton St.
Brooklyn—1384 Kings Highway
Brooklyn—5108 Fifth Ave.
Bensonhurst—2085 86th St.
Brownsville—1703 Pitkin Ave.
Astoria—278 Steinway Ave.
Jamaica—166-07 Jamaica Ave.
NEWARK—60 Park Place (Military Park Bldg.)

6 NEW DAVEGA RADIO DEPARTMENTS

Brooklyn—1449 Broadway
(Brooklyn—559 Fulton St.)
(Brooklyn—14 De Kalb Ave.)
Jamaica—164-02 Jamaica Ave.
Bronx—2962 Third Ave.
Brooklyn—627 Fulton St.
Brooklyn—835 Flatbush Ave.

ALL STORES OPEN EVENINGS

MAIL COUPON FOR FREE TRADE-IN INFORMATION

Please give me complete information about this Kolster sale and your TRADE-IN ALLOWANCE. This does not obligate me in any way.

NAME ....

ADDRESS ....

Mail to DAVEGA, 114 East 23d ST., or phone GRAMERCY 0917 for immediate information. KOLSTER T.7:28

World Champion
PRESIDENT EIGHT
Now *122 horsepower*
130 inch and *136 inch wheelbases*
$1850 to $2600 at the factory

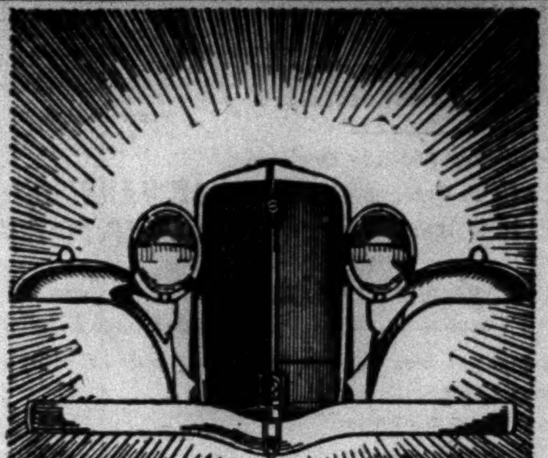

World Famous
COMMANDER EIGHT
Now *101 horsepower*
124 inch wheelbase
$1585 to $1785 at the factory

free wheeling

Studebaker's epochal contribution to motoring—*the sensation of 1930!*

WHAT is Free Wheeling?

This is the question thousands of motorists are asking.

Free Wheeling is the second milestone in automobile development.

The first was the electric starter in 1912.

The second is Free Wheeling *with positive control*, pioneered by Studebaker in 1930—an exclusive Studebaker feature, manufactured under Studebaker patents, and available only in the new President and Commander Eights.

Due to Free Wheeling *with positive control*, you can shift from high to second, back and forth, at 40—50 miles an hour, and never touch the clutch. *You need use the clutch only to start or back up.*

For the first time in a motor car you get the full benefit of momentum automatically. When your car has traveled 10,000 miles, your engine has "worked" only 8,000 miles.

The braking power of your engine is available as readily as in conventional cars. Yet your car glides along, in gear and fully controlled, but free and silent as though there were no gears.

You save 12 per cent on gasoline, 20 per cent on oil—even more in heavy traffic. Strains on engine, transmission and rear axle are lessened; tire life is lengthened.

There is nothing new to learn—for driving the new President and Commander Eights is simplicity itself.

Words and phrases cannot adequately describe the sensation of Free Wheeling *with positive control*, but a demonstration will make it clear to you.

The new President and Commander Eights are larger, more beautiful, with many refinements, but above all, they give you Free Wheeling *with positive control*, which cannot be obtained in any other cars in America.

Come, experience for yourself the first really new development in motoring in years—an achievement of Studebaker's 78 years of manufacturing progress.

THE STUDEBAKER CORPORATION OF AMERICA
SOUTH BEND, INDIANA

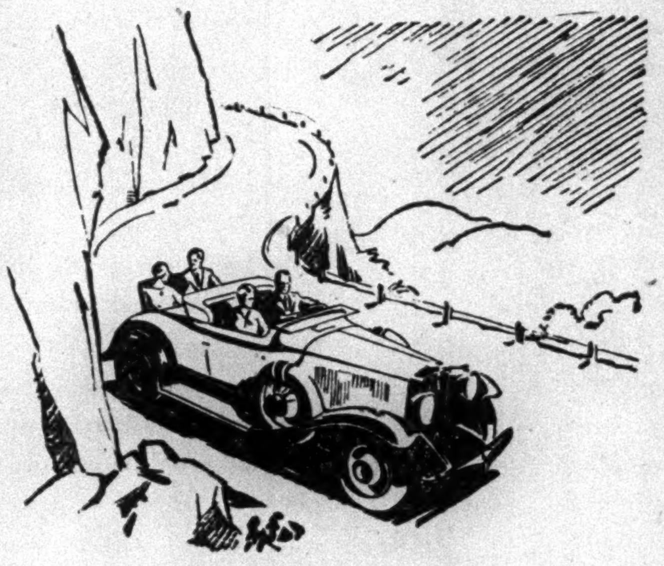

Positive Control

With Free Wheeling under positive control, the full braking power of your engine is instantly, easily and always available in all speeds—high, second and low—for use whenever you desire it.

You shift from high to second, back and forth, at 40—50 miles an hour, and never touch the clutch.

You need use the clutch only to start or back up.

The braking power of your engine is available as readily as in conventional cars.

For the first time in a motor car you get the full benefit of momentum *automatically*. When your car has gone 10,000 miles your engine has "worked" only 8,000 miles.

You save 12 per cent on gasoline, 20 per cent on oil—even more in heavy traffic.

Strains on engine, transmission and axle are lessened. Tires wear longer.

There is nothing new to learn—Free Wheeling with positive control is simplicity itself. You drive just as you do in a conventional car.

During the Past Eight Years Studebaker Has Sold at Retail Over 50,000 Automobiles, New and Used, in the Metropolitan Area of New York

THE STUDEBAKER CORPORATION OF AMERICA

Bedford Ave. at Sterling Pl., Brooklyn — 70th and Broadway, Manhattan — 92-31 166th St., Jamaica

BROOKLYN
6001 Fourth Ave.
1335 Flatbush Ave.
298 Flatbush Ave.
1123 Quentin Road
1462 Eastern Parkway
5502 New Utrecht Ave.
8602 18th Ave.
Liberty Motor Sales Corp. 860 Liberty Ave.
Larry Friedman, Inc. 643 Bushwick Ave.
Gryl Auto Sales Co., 1606 Bushwick Ave.

MANHATTAN
75 Fulton St.
1806 Broadway at 59th St.
168th St., at Broadway

BRONX
650 E. Fordham Road
283 Mott Ave., at 139th St.
The Arrow Motor Car Corp.
2376 Grand Concourse
2104 Grand Concourse

QUEENS
139-14 Hillside Ave., Jamaica
97-16 Jamaica Ave., Woodhaven
852 Cypress Ave., Ridgewood
752 Fresh Pond Road, Glendale
216-24 Jamaica Ave., Queens Village
1 Continental Ave., Forest Hills

SUBURBAN DISTRIBUTORS AND DEALERS

NEW JERSEY—(Northern)
ASBURY PARK—L. F. Lipsey, Inc.
BAYONNE—Fred Voss Motor Sales.
BELLEVILLE—Wegner Motor Co.
BLOOMFIELD—Carlisle Motor Sales, Inc.
DUMONT—Ruckle Bros. Motor Car Co.
EAST ORANGE—J. W. Conger, Inc.
ELIZABETH—Sholes Motor Co.
ENGLEWOOD—Ruckle Bros. Motor Car Co.
FREEHOLD—S. B. King & Son, Inc.
HILLSDALE—Lurie Motor Sales Co.
HACKENSACK—Ruckle Bros. Motor Car Co.
IRVINGTON—Merz Motor Car Co.
JERSEY CITY—The Ira C. Jones Co.
KEARNY—Wallace-Dignan Co.
LYNDHURST—Park Motor Car Co.
MONTCLAIR—White Motor Sales, Inc.
N. BERGEN—N. Bergen Auto Sales & Service.
NEWARK—The Ira C. Jones Co.
BABYLON, L. I.—C. B. Tatem.
OYSTER BAY—Stedman Sales Co.
ORANGE—J. W. Conger, Inc.
PASSAIC—The Marchese Auto Sales Co.
PATERSON—Commander Motors Co.
PERTH AMBOY—J. Arthur Applegate
PLAINFIELD—Goodwin Motor Corp.
RAHWAY—Sholes Motor Co.
RIDGEFIELD PARK—Wood Motor Car Co.
RIDGEWOOD—Goodwin Motor Corp.
SOUTH ORANGE—Service Garage of The Oranges.
SUMMIT—Osterberg Motor Co.
UNION CITY—The Ira C. Jones Co.
UPPER MONTCLAIR—White Motor Sales.
WESTFIELD—Sholes Motor Co.

NEW YORK—(Southeast)
BAY SHORE—Barrett-Henderson, Inc.
BELLEROSE—Houser Motor Sales.
FAR ROCKAWAY—Donner Auto Sales Co.
FREEPORT—Frey & Williams.
FLUSHING—Howatt & Lee, Inc.
HEMPSTEAD—Ohrtman Motor Sales
HUNTINGTON—Walter Flessel, Inc.
LONG ISLAND CITY—Jos. Bayer Motor Sales.
LYNBROOK—Pellegrino Motor Sales.
MAMARONECK—Buckey Motor Sales, Inc.
MT. VERNON—Clover Motor Sales, Inc.
NEW ROCHELLE—Clover Motor Sales, Inc.
PLEASANTVILLE—H. P. Brundage.
PORT CHESTER—Russell Bros.
PORT JEFFERSON—Henningsen-Sawyer, Inc., Motor Sales.
PORT WASHINGTON — Seaman Motor Sales.
RIVERHEAD—Henningsen-Sawyer, Inc.
ROCKVILLE CENTRE—Pellegrino Motor Sales.
SCARSDALE—Russell Motor Co.
TARRYTOWN—H. P. Brundage.
WHITE PLAINS—Russell Motor Co.
YONKERS—Sax & Rosenfeld, Inc.
STATEN ISLAND—Island Motor Corps.

New Series PRESIDENT AND COMMANDER EIGHTS

Percentages

New York City occupies but .6 of 1% of the area of New York State, yet its real estate value is 66.7% of that of the State! Location (and all that implies) is the great criterion of successful real estate investment. We feel we know the factors in location because we have so often demonstrated the fact. Land is the basis of all wealth.

Harmon National
REAL ESTATE CORPORATION
PROPERTIES IN 33 CITIES

never too
WARM
never too
COLD

Your drinking water is kept at the ideal temperature ALL DAY!

A water cooler modern as electricity—convenient as electricity—quiet—efficient—economical as electricity! It operates for a few cents a day. Ask us about the GREAT BEAR SPRING COMPANY'S attractive rental plan!

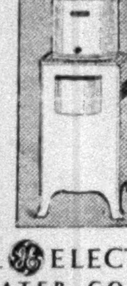

REX
COLE
INC.
DISTRIBUTOR
4th Ave. at 21st St.
NEW YORK
GRAmercy 6660

GENERAL ELECTRIC
BOTTLE WATER COOLER

IMPORTANT, EXCITING NEWS may come while you are on your vacation. You want to know it. You will know it if you order The New York Times sent you by mail. Telephone LACkawanna 1000 and place your order. $1.25 a month, daily and Sunday. Other rates on editorial page.—Advt.

DEFEND TICKET PLAN AS FOR PUBLIC GOOD

Lawyers Tell Ward Theatre League Can Serve the People Where Officials Failed.

CITE PREVIOUS VAIN MOVES

Public Policy Demands That Evils Be Curbed, Letter Says—Pemberton Points to Court Decisions.

The League of New York Theatres, Inc., made public yesterday a letter addressed to Attorney General Hamilton Ward by O'Brien, Malevinsky V. Driscoll, the league's attorneys. Mr. Ward is considering a complaint made by Bernard H. Sandler and William R. Willcox, counsel for twenty-three brokers not accredited by the league. The complaint charges that the organization which hopes to curb ticket speculation is a monopoly in restraint of trade and violates the State general business and corporation law.

Without going into the league's side of the case, its attorneys in the letter point out the failure of previous efforts to remedy the ticket speculation evil and assert that the league, if supported and sustained, "will give the public what it wants and what the City, State and Federal legislative bodies with the aid and assistance of State and Federal attorneys, have been unable to give."

"Factual Side" Explained.

The letter declares:

"Since no action by you has thus far been begun, it is not our purpose at this time to discuss the many decisions by our State courts and Federal courts sustaining every step thus far taken by the League of New York Theatres, Inc., but rather we wish only to direct your attention to the factual side of the proposition.

"The deplorable conditions that have surrounded the distribution of theatre tickets in New York City for many years have been a matter of universal knowledge. These conditions have not been caused solely by the play producers, nor solely by the theatre owners. These conditions are due to many causes which it would serve no useful purpose to review at the moment.

"Regardless of causes, the results have been dissatisfaction upon the part of the owners, dishonesty upon the part of many employes, and disgust on the part of the public.

"It would be a waste of your time to attempt to rehearse to you the many efforts that have been made by the city, State and Federal authorities to remedy these conditions. Most of these efforts have been futile. Law after law has been passed and each one in turn has been held to be unconstitutional or so loosely framed as to be easily evaded.

Move by Owners Futile.

"Three years ago a serious effort was made by the theatre owners to organize for the purpose of restoring the confidence of the theatregoers and to remedy these conditions, but the effort came to naught.

"In January, 1928, Federal Attorney Charles Tuttle, after an investigation conducted by his office, appointed a citizens' committee composed of Dr. Cadman, Rabbi Wise, Chancellor Brown of New York University, Attorney Conboy and President Eastman of the Merchants' Association to study the situation in the hope that they might find a solution. These gentlemen gave much time and earnest effort to the matter, but the result of their labors was no greater than what had gone before.

"All this simply goes to prove that there is beneath this situation a general recognition of the rights of the public in the matter. In other words, public policy demands that something be done to remedy the situation and abolish the existing objectionable conditions.

"If we correctly interpret the contention of the complainant, it is that there is some violation of the law through the associating together of the managers to remedy the situation, and that such association is against public policy. On the other hand, it is universally conceded that public policy demands that the situation be remedied.

"The league thus far has much to encourage it. Supported and sustained, it will give the public what it wants and what the city, State and Federal legislative bodies, with the aid and assistance of the State and Federal attorneys, have been unable to give."

In a review of the league's efforts to date, issued yesterday by Brock Pemberton, one of the producers associated in the formation of the ticket control body, it was said that if Mr. Ward entertained the charge made by the non-recognized brokers, the answer of the managers in the league would probably be that the courts have repeatedly held that the managers could sell to whomever they wished, since a theatre ticket is a private license and not a commodity.

"And all legal points set aside for the moment," Mr. Pemberton's review continues, "the managers do not believe any court will ask them to deliver their business into the hands of the 'gyps' when they are making an honest effort to protect the public from these 'gyps'."

BATHERS GET SHARK SCARE

Report of Fight With One Makes Stony Brook Swimmers Wary.

Special to The New York Times.

NORTHPORT, L. I., July 27.—Bathers at Stony Brook and other near-by beaches got a bad scare today when it was reported that sharks were in that district. Fred Strumpf and George Firth said that while out in a motor boat they saw a seven-foot shark with which they had a severe struggle.

The shark approached their motor boat, the two men said, and they sent a spear into its body. It spun the motor boat around in circles, they said, finally dragging the boat to the shore. The shark was finally killed.

This incident served to put all bathers, many of them visitors from New York City and Brooklyn, on their guard. Many refused to enter the water. Hundreds of others, however, "dared the sharks to come near" and swam a considerable distance out into the Sound. Look-outs in boats kept watch.

MADRID PRESS SPLIT ON RISE IN TARIFF

Some Papers Ridicule Decision of Spanish Cabinet—Others Hold It Justified.

BLOW AT BRIAND PLAN SEEN

Ex-Cabinet Minister Says It Will Raise Living Costs and May Cause a Famine.

Special Cable to THE NEW YORK TIMES.

MADRID, July 27.—Spanish newspapers commented widely today on the fact of the Spanish tariff rise coming just after the acceptance in principal of Aristide Briand's proposal for a United States of Europe. Although no such opinion is published, it is felt here that the somewhat unusual paradox is a bad indication for the success of the French Foreign Minister's project; for, if the nations are to accept this plan in principle and then, for practical purposes, find a rise in duties necessary, then the ultimate chances of success appear less encouraging than they should.

One newspaper, Libertad, went so far as to print on its front page a poem in a special Sunday issue which ridiculed the rise. Written as if by a poor Spanish peon, the verses say the rise on razor blades does not affect the writer, since he could not afford to shave, let alone drive a motor car, and as for sewing machines, his wife does all the sewing.

ABC quotes the Petit Parisien as saying that, according to its information, the French Government will send to Madrid a note of "friendly protest" pointing out the discrepancy between the acceptance of the Briand idea and a tariff increase aimed at France and the United States.

Ever since the signing of the United States tariff public feeling against the United States for exclusion of Spanish goods has been mounting. La Voz of San Sebastian, one of the leading newspapers of the manufacturing northern States, says editorially today:

"The government has taken a dignified step with the elevation of tariffs recently, since the action responds to a state of opinion which notes how foreign governments throw their agreements to the ground and reveal their magnificent intentions." We must protect our industry against the dumping of goods on us by foreign nations which regard their treaties as scraps of paper."

All this will find its way, as it always does, to the South American papers.

Ex-Minister Critical.

MADRID, July 27 (AP).—Action of the Spanish Cabinet in raising the tariff on manufactured products was criticized today by Baldomero Argente de Catilo, former Minister of Supplies. He said the increased duties would not help the peseta exchange permanently, but would raise the cost of living, with buyers of manufactured goods paying the extra charges.

"The increased tariff will have deplorable results," said Señor Argente. "It may even cause a famine."

PAT HARRISON LAYS SLUMP TO THE TARIFF

Mississippi Senator, Challenging Smoot, Says Retaliation Abroad Cuts Into Our Trade.

Special to The New York Times.

WASHINGTON, July 27.—Taking issue with Senator Reed Smoot, chairman of the Finance Committee, regarding the protests of thirty-five nations against the tariff act, Senator Harrison of Mississippi declared today that the rates imposed by the law had prevented American farmers from selling their surplus crops abroad and had caused a slowing down in industry, creating "increased unemployment and business depression generally."

"It is not strange," Senator Harrison said, "that Senator Smoot should have declared in his remarkable statement that he has not taken the foreign protests filed against the recently enacted tariff law seriously. It is significant, however, that such a statement should be issued from such an authoritative source after conference with President Hoover in the White House.

"The Senator cites in support of his unconcerned attitude toward these protests that we spend large sums of tourist money abroad, and this money spent in some countries, together with the amount with exportations from those countries to us, has heretofore been larger than our exportations to them.

"The Senator's hush-money argument is neither ingenious nor logical. The facts are that more than thirty-five countries have filed protests with us against the enactment of the many increased rates in our tariff law.

"Those increased rates, written in most instances without any thought of equalizing the difference in cost in production here and abroad, but merely to satisfy the avaricious appetite of certain special interests in this country, have caused not only an impairment of good relations with the peoples of many countries, but have actually influenced upon the part of governments of several countries retaliatory measures in the imposition against us of high tariff rates, and of many peoples in foreign countries organizing boycotts against the purchase of our goods.

"Whether Senator Smoot and President Hoover look upon these inexcusable increases in our tariff rates as serious, the American people must know that it has caused already a tremendous shrinkage in our export."

WILL USE GERMAN MOTORS.

Naval Engineers Say Employment in Dirigibles Is Essential.

Special to The New York Times.

WASHINGTON, July 27.—The first of two new dirigibles to be built for the navy will use the German-made Maybach motor as propelling force because it is regarded by naval officials as the most efficient and dependable dirigible motor in the world.

"There is nothing new in the fact that the first of the dirigibles will be equipped with these motors," said Commander Garland Fulton tonight. "We have figured on using the engines from the beginning, because that engine is the only one especially designed and built for use in huge dirigibles."

2 DIE IN MEXICAN CLASH.

Two Policemen Held for Shooting Deputy-Elect and Companion.

PENJAMO, Guanajuato, Mexico, July 27 (AP).—Javier Méndez, Deputy-elect for this district, and a companion, Señor Froylan Cabrera, were shot and killed by two policemen in a street here today.

The policemen have been arrested pending an investigation.

CITY FUNDS IN I. R. T. NOW ON PAYING BASIS

Continued from Page 1, Column 1.

fiscal year, the first year that the city is receiving anything but the old rental from the Interborough under the profit-sharing scheme of 1913, is due this week. At the time of the settlement last year the city's accumulated preferentials had reached the high mark of $115,000,000, money it had figured on under the 1913 contract but never received.

Of this sum $58,000,000 was money it actually paid out in the budget each year to carry the bond issue, $35,000,000 constituted the prospective profits—that is, the difference between the 5.25 per cent carrying charges and the promised 8.76 per cent return—and $22,000,000 represents the interest on the two sums. This total of $115,000,000 has been reduced by the payments in the past year to slightly more than $103,000,000.

Close Watch to Be Kept.

Strict scrutiny will be kept by accountants for the Transit Commission on the future expenditures of the Interborough, transit officials said yesterday, so that the city's present return will not be jeopardized by extravagance on the part of the company.

So long as the Interborough was keeping every cent of its revenue to make up its preferentials which had piled up during the lean war years, nothing beyond what was necessary was spent by the company, it was pointed out. Since then it has embarked on an extensive program of station painting, done for the first time since the subways were built, and recently agreed to spend additional funds on noiseless turnstiles.

Transit officials expressed the opinion yesterday that these expenditures were necessary and justifiable, and that they could raise no objections to the spending of money on upkeep of a railroad that will some day revert to the city. However, they declared the city would be satisfied with the return of a railroad in good working order, and, as one official expressed it, "gold nuts and bolts" will be barred in the interest of securing funds each year that will carry the city's investment.

The return reduced the amount the city has to put in the budget to carry subway bonds for the Interborough and B. M. T. systems from about $13,000,000 annually to about $7,500,000. A total of $166,000,000 was issued for the construction of lines turned over to the B. M. T. under Contract 4, and not a cent in return has yet been received by the city.

$4,000,000 B. M. T. Account.

The suspense account between the city and the B. M. T. is in the neighborhood of $4,000,000, the company holding that it has $13,000,000 in back preferentials due it, and the city contending that the sum is in the neighborhood of only $9,000,000. However, with the B. M. T. lines earning $3,000,000 a year over the company's current preferential of $3,500,000, it will take only three or four years more before the city will be receiving $3,000,000 a year from that company also, it was pointed out. However, unification, with a concurrent settlement of the company's preferentials, is expected before then.

The city has the right under existing laws to apply to the Appellate Division for exemption from the debt limit of bonds that have been proved to be self-supporting. Exemption of the subway bonds would permit issuance of additional bonds without coming nearer the debt limit of 10 per cent of the assessed valuation of the city's real estate, but the bonds so issued can be used only for the same purpose as the bonds exempted.

An additional $104,000,000 for rapid transit purposes, outside of the debt limit, would be welcome to those facing the problem of supplying the city with additional rapid transit facilities, it was said yesterday.

The Legislature at its last session passed a proposed constitutional amendment permitting the exemption of any part of a large bond issue that can be proved to be self-supporting. This will have to be repassed by a different Legislature, the one convening in the Fall of 1931, and then approved by the people at a referendum before it can become effective.

Yes—We Know the Streets Are Torn Up—

WE SINCERELY regret any temporary inconvenience underground construction work, now in progress throughout our territory, may cause you.

We realize that the prosecution of this work on so large a scale has necessitated the temporary closing of a portion of streets upon which we are working.

However, we want you to know that we are doing everything in our power to speed the work—**and we are spending $1,000,000 each week and employing the services of a special force of 10,000 men in the effort.**

In congested areas work is carried on day and night. To minimize traffic delay, only one side of a street is opened at a time. So far as possible, all work is done in advance of public improvement and pavement projects, to avoid future street openings.

This construction work is an unavoidable and highly necessary part of a vast construction program designed to give you the best electric service possible in the light of modern scientific knowledge. Adequacy and dependability are its primary features—to care for our community's ever-increasing demands for electric service, and to assure the continuity of that service.

An important phase of this work is the removal of overhead lines and poles, thus improving the appearance of the streets and increasing the value of the neighboring property.

We have one dominant ideal in this organization—*that your electric service shall be the finest that men, money, and equipment can produce.* This present underground construction program is evidence that we are striving to live up to this ideal.

The New York Edison System

President

The New York Edison Company **Brooklyn Edison Company, Inc.**
The United Electric Light and Power Company
New York and Queens Electric Light and Power Company
The Yonkers Electric Light and Power Company

ANNOUNCING

· NEW YORK'S ·
2ND AUTOMATIC PARKING GARAGE
THE KENT "COLUMBUS CIRCLE"

NEW 25-STORY MOTOR HOTEL NOW OPEN

The second Kent Automatic Parking Garage is open…located just west of Columbus Circle…to serve the west side as the Kent Grand Central Garage serves the east. Without exception it is probably the most advanced conception of motor-parking yet created in the United States.

At this 25-story motor hotel your car is received thru a wide open street level entrance… alert attendants check it in by time-clock…and from that minute, until you drive away, your car is untouched by human hands…rolled safely onto express elevators, stored and later returned to street level, entirely by Kent Electric Automatic Parkers.

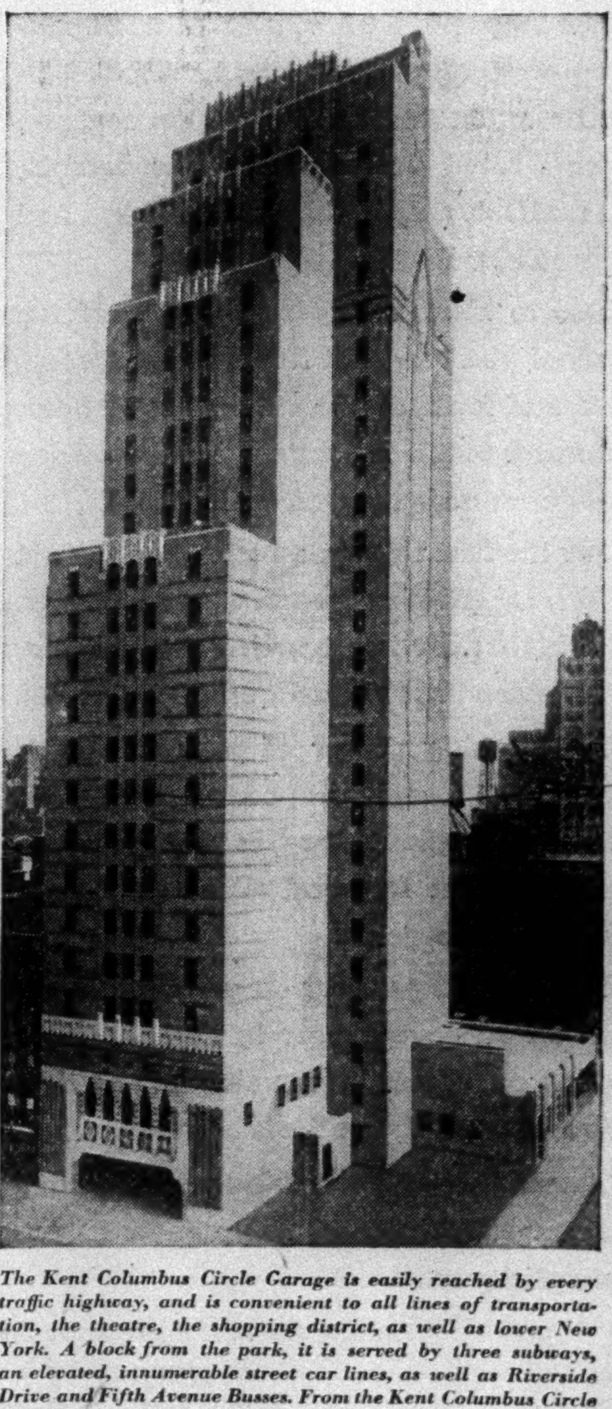

The Kent Columbus Circle Garage is easily reached by every traffic highway, and is convenient to all lines of transportation, the theatre, the shopping district, as well as lower New York. A block from the park, it is served by three subways, an elevated, innumerable street car lines, as well as Riverside Drive and Fifth Avenue Busses. From the Kent Columbus Circle to anywhere in mid-Manhattan is only a question of minutes.

With Kent Parkers body scratches, bent mud-guards, grimy steering wheels or soiled upholstery are all impossible. The car and contents are safe, and clean…for the garage itself is immaculate, free from drippings of grease or oil.

Here too you will find every personal convenience, a comfortable lounge, with spotless rest rooms, telephones, writing facilities and taxi service.

The same moderate Kent rates will prevail…50 cents for first two hours, 5 cents an hour thereafter for 24-hour period …pay-as-you-park…at a cost that makes the shortest curbside parking a needless risk… and with special rates for monthly storage.

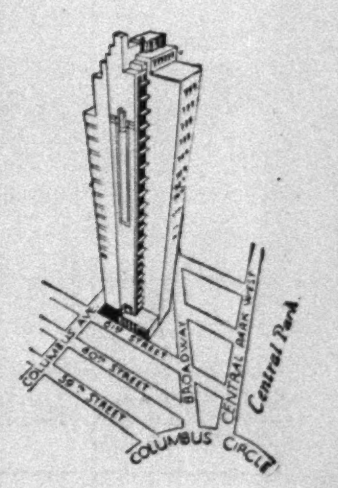

KENT
Automatic
GARAGES

In every way this new Kent Columbus Circle Garage is a worthy companion of the justly famous Kent Grand Central Garage located just east of Third Avenue…44th Street. Together they offer Metropolitan New York the most advanced type of parking service yet created.

NO HUMAN HAND TOUCHES YOUR CAR IN A KENT AUTOMATIC GARAGE

Pirates Beat Giants Twice; Robins Take Two Games From Phillies; Yankees Lose

GIANTS DEFEATED TWICE BY PIRATES

40,000 See Visitors' Hard Hitting Give Them Two Victories, 10-8 and 8-4.

McGRAWMEN'S DRIVE FAILS

Trailing, 10-2, in Opener, They Score 6 Runs in 8th, Ott Getting Homer and Single.

SWETONIC STEMS ATTACK

New York Takes Series, 3-2, and Wins 9 Games While Losing 8 in Home Stand.

By JOHN DREBINGER.

The Giants' second home stand of the year against the West ended in something resembling a complete collapse at the Polo Grounds yesterday when the McGraw men, suffering from a complication of ailments, allowed themselves to get knocked down and trampled on by the Pirates in both games of a double header.

The Giants lost the first encounter, 10 to 8, the second one, 8 to 4, and as it was insufferably hot 40,000 spectators joined in the general retreat and lost their tempers.

About the only thing the Giants did not lose was the series which they had carefully put beyond reach of the Buccaneers by winning the first three games, but this offered them rather small consolation when they checked up on the home stand last night to find that against nine victories had been written eight defeats.

Rally Fails to Reach.

Just what plan, if any, the Giants had in mind yesterday for disposing of the enemy never made itself clear. They carefully rated themselves several miles off the pace in the opener and though they closed with a magnificent burst of speed down the home stretch, scoring half a dozen runs in the eighth, they were still two lengths away as the Pirates swept under the wire.

Then came the nightcap, in which the aroused Buccaneers lashed Peter Donohue for seven runs in the first two innings. Four of these tallies came in the first inning, when Paul Waner singled, Grantham doubled, Comorosky doubled and Traynor rounded up all the stragglers with a home run into the lower right-field tier.

In the second inning the Pirates paddled Donohue some more. Hemsley and Paul Waner touched off doubles and Grantham larruped a homer into the upper left-field tier.

Bill Terry's heavy bludgeon helped the McGraw cause to a run in each of the second and fourth innings and Marshall pushed two more across in the ninth, but by that time the damage was beyond repair.

Meine Routed by Giants.

The eighth-inning outburst in the first game routed Heinie Meine and scored six runs, with Mel Ott blazing the trail. Ott opened the round with his seventeenth homer of the season, and presently, after the entire Giant team had batted around, he came up a second time with the bases full and drove in the final two tallies with a single.

But all this availed nothing for Swetonic, who replaced Meine, had enough in reserve in the ninth to enable the Pirates' early lead, gained off Willie Walker and then Joe Heving, to stand up to the end.

The Giants, who never seem to be without a casualty list of considerable proportions, found another ailing member in camp yesterday when Wally Roettger turned up with an injured leg, a mishap he sustained sliding into base on Saturday. Travis Jackson, wounded captain, got back in the game as a pinch hitter.

The box scores:

FIRST GAME.

PITTSBURGH (N.)	ab	r	h	po	a	e
Engle, 2b	5	0	2	6	3	1
P. Waner, rf	5	1	1	1	0	0
Flagstead, lf	3	1	1	3	0	0
Comoros'y, cf	2	1	0	3	0	0
Traynor, 3b	3	2	1	0	4	0
Grantham, 1b	5	1	2	9	0	0
Bartell, ss	3	2	2	3	3	1
Bool, c	4	1	2	2	0	0
Meine, p	4	1	1	0	0	0
Swetonic, p	1	0	0	0	0	0
Total	35	10	12	27	10	2

NEW YORK (N.)	ab	r	h	po	a	e
Critz, 2b	5	1	2	2	1	0
Leach, lf	5	0	0	3	0	1
Lindstrom, 3b	1	0	0	0	1	0
Reese, 3b	1	1	1	0	0	0
Terry, 1b	5	0	1	10	1	0
Ott, rf	3	2	2	2	0	0
Hogan, c	4	2	1	1	0	1
Marshall, ss	4	1	3	3	6	1
Allen, cf	4	0	0	5	0	0
Walker, p	2	0	0	1	2	0
aJackson	1	0	0	0	0	0
Heving, p	0	0	0	0	2	0
Pruett, p	0	0	0	0	0	0
bRoettger	1	0	1	0	0	0
cGenewich	0	1	0	0	0	0
Parmelee, p	0	0	0	0	0	0
dRosenberg	1	0	0	0	0	0
Total	40	8	11	27	13	2

aBatted for Walker in sixth.
bBatted for Pruett in eighth.
cRan for Roettger in eighth.
dBatted for Parmelee in ninth.

Pittsburgh ......3 0 0 0 0 3 1 3 0—10
New York ......0 0 0 0 0 2 0 6 0— 8

Runs batted in—Traynor 2, Grantham, Bool 4, P. Waner, Meine, Comorosky, Ott 3, Roettger 2, Reese. Two-base hits—Traynor, Grantham, Bartell, Bool, Marshall. Three-base hit—Bool. Home runs—P. Waner, Ott. Stolen base—Bartell. Sacrifices—Comorosky 2, Traynor. Double play—Marshall, Critz and Terry. Left on bases—New York 10, Pittsburgh 9. Bases on balls—Off Walker 3, Meine 4, Heving 2, Pruett 2, Parmelee 1. Struck out—By Parmelee 1, Swetonic 2. Hits—Off Walker 8 in 6 innings; Heving 4 in 1 (none out in eighth), Pruett 0 in 1, Parmelee 0 in 1, Meine 8 in 7 1-3, Swetonic 3 in 1 2-3. Hit by pitcher—By Meine (Hogan). Winning pitcher—Meine. Losing pitcher—Walker. Umpires—Klem, Stark and Magerkurth. Time of game—2:12.

SECOND GAME.

PITTSBURGH (N.)	ab	r	h	po	a	e
L. Waner, cf	5	2	3	1	0	0
P. Waner, rf	4	1	2	4	0	0
Gran'ham, 2b	4	1	2	3	2	1
Como'sky, lf	3	1	1	2	1	0
Traynor, 3b	4	1	1	0	3	1
Bartell, ss	4	1	2	3	3	0
Suhr, 1b	4	0	0	12	0	0
Hemsley, c	4	1	1	4	1	0
Spencer, p	4	0	0	0	0	0
Total	36	8	12	27	10	2

NEW YORK (N.)	ab	r	h	po	a	e
Critz, 2b	5	0	1	1	3	0
Leach, lf	4	0	0	3	0	0
Lindstrom, 3b	4	0	0	0	1	0
Terry, 1b	4	2	2	6	1	0
Ott, rf	2	1	0	1	0	0
Hogan, c	4	1	2	4	0	0
Marshall, ss	4	0	2	4	3	1
Allen, cf	3	0	1	8	0	0
Donohue, p	1	0	0	0	1	0
aRoettger	1	0	0	0	0	0
Pruett, p	1	0	0	0	1	0
bReese	1	0	0	0	0	0
Total	34	4	8	27	10	1

aBatted for Donohue in fourth.
bBatted for Pruett in ninth.

Pittsburgh ......4 3 0 0 0 0 1 0 0—8
New York ......0 1 0 1 0 0 0 0 2—4

Runs batted in—Comorosky 2, Traynor, L. Waner, Grantham 2, Marshall 2, Hogan, P. Waner, Allen. Two-base hits—Grantham, Hemsley, L. Waner 2, Hogan. Three-base hits—Terry. Home runs—Traynor, Grantham. Stolen base—Terry. Sacrifices—Comorosky, Allen. Double plays—Critz, Marshall and Terry; Marshall, Critz and Terry. Left on bases—New York 6, Pittsburgh 2. Bases on balls—Off Spencer 2. Struck out—By Spencer 3, Donohue 1, Pruett 3. Hits—Off Donohue 9 in 4; Pruett 3 in 5. Losing pitcher—Donohue. Umpires—Stark, Magerkurth and Klem. Time of game—1:37.

WESTERN LEAGUE.

Pueblo 5, St. Joseph 3 (first).
St. Joseph 5, Pueblo 2 (second).
Oklahoma City 6, Des Moines 4 (first).
Oklahoma City 5, Des Moines 3 (second).
Omaha 13, Wichita 11 (first).
Wichita 9, Omaha 5 (second).

STANDING OF THE CLUBS.

	W.	L.	P.C.		W.	L.	P.C.
Wichita	60	41	.594	Denver	49	51	.490
Omaha	57	39	.593	Pueblo	46	53	.463
Okla. City	55	46	.545	Topeka	45	58	.437
Des Moines	51	51	.500	St. Joseph	39	63	.382

Five Leading Batsmen In Each Major League

NATIONAL LEAGUE.

	G.	AB.	R.	H.	P.C.
Klein, Philadelphia	90	380	98	154	.4053
O'Doul, Philadelphia	87	348	83	141	.4050
Stephenson, Chicago	75	251	44	98	.391
Terry, New York	95	384	90	151	.390
Herman, Brooklyn	93	375	94	144	.384

Leader a year ago, Herman, Brooklyn, .395.

AMERICAN LEAGUE.

	G.	AB.	R.	H.	P.C.
Simmons, Phila	84	333	94	131	.393
Gehrig, New York	97	357	92	138	.384
Dickey, New York	66	235	39	89	.379
Cochrane, Phila	81	297	72	111	.374
Rice, Washington	91	374	79	137	.366

Leader a year ago, Manush, St. Louis, .389.

CARDINALS CONQUER BRAVES IN 2 GAMES

Even Series at Three Victories Apiece by 2 to 0 and 6 to 1 Triumphs.

BOSTON, July 27 (AP).—The Cardinals took a double-header from the Braves, 2 to 0 and 6 to 1, today to even the series at three victories apiece.

Sylvester Johnson held Boston to three scattered singles in the first game, while both St. Louis runs resulted from circuit clouts, hit by George Fisher and Chick Hafey. It was Hafey's fourth home run of the series.

Fisher's triple with the bases filled in the third inning of the second game was decisive.

The box scores:

FIRST GAME.

ST. LOUIS (N.)	ab	r	h	po	a	e
Douthit, cf	5	0	3	1	0	0
High, 3b	5	0	0	1	0	0
Frisch, 2b	5	0	1	3	2	0
Fisher, rf	4	1	2	5	0	0
Hafey, lf	4	1	1	3	0	0
Watkin, 1b	4	0	2	8	1	0
Gelbert, ss	3	0	1	3	6	0
Wilson, c	3	0	0	3	0	0
Johnson, p	4	0	0	0	0	0
Total	37	2	10	27	9	0

BOSTON (N.)	ab	r	h	po	a	e
Richbourg, rf	2	0	0	0	0	0
Mar'ville, ss	3	0	1	4	6	0
Sisler, 1b	4	0	1	7	0	0
Berger, lf	4	0	1	3	0	0
Welsh, cf	3	0	0	2	0	0
Rollings, 3b	3	0	0	1	1	0
Cronin, c	3	0	0	8	0	0
Maguire, 2b	3	0	0	2	4	1
Seibold, p	3	0	0	0	0	0
Total	28	0	3	27	11	1

St. Louis ......0 0 0 1 0 1 0 0 0—2
Boston ......0 0 0 0 0 0 0 0 0—0

Runs batted in—Fisher, Hafey. Two-base hits—Douthit 2. Home runs—Fisher, Hafey. Sacrifice—Gelbert. Double plays—Watkins and Gelbert; Gelbert, Frisch and Watkins. Left on bases—St. Louis 10, Boston 4. Bases on balls—Off Johnson 3, Seibold 1. Struck out—By Seibold 6. Umpires—Clarke, Moran and Reardon. Time of game—1:37.

SECOND GAME.

ST. LOUIS (N.)	ab	r	h	po	a	e
Douthit, cf	4	1	2	2	0	0
High, 3b	4	1	0	0	2	0
Frisch, 2b	3	1	1	5	4	0
Fisher, rf	4	2	1	4	0	0
Hafey, lf	3	0	1	0	0	0
Watkins, 1b	3	0	1	10	2	0
Gelbert, ss	4	0	0	2	4	1
Mancuso, c	3	0	2	2	0	0
aGrabowski	0	1	0	0	0	0
Wilson, c	0	0	0	0	1	0
Bell, p	3	0	0	1	5	1
Total	31	6	8	27	17	2

BOSTON (N.)	ab	r	h	po	a	e
Richbourg, rf	5	0	1	1	0	0
Maranville, ss	3	0	0	1	7	1
Sisler, 1b	4	0	1	14	2	1
Berger, lf	4	1	0	0	0	0
Welsh, cf	4	0	1	6	0	0
Rollings, 3b	4	0	0	1	1	0
Spohrer, c	4	0	1	1	0	0
Maguire, 2b	4	0	1	3	6	0
Frankh'se, p	1	0	1	0	1	0
bClark	1	0	1	0	0	0
Cun'gham, p	0	0	0	0	0	0
cMoore	1	0	0	0	0	0
Jones, p	0	0	0	0	0	0
dChatham	1	0	0	0	0	0
Total	36	1	7	27	17	2

aRan for Mancuso in ninth.
bBatted for Frankhouse in fifth.
cBatted for Cunningham in seventh.
dBatted for Jones in ninth.

St. Louis ......0 0 4 0 1 0 0 0 1—6
Boston ......0 0 0 0 0 1 0 0 0—1

Runs batted in—Fisher 3, Watkins 1, Douthit 1. Two-base hits—Frisch, Watkins. Three-base hit—Fisher. Stolen base—Frisch. Sacrifices—High, Hafey, Watkins, Bell. Double plays—Maranville, Maguire and Sisler; Maguire, Maranville and Sisler. Left on bases—St. Louis 6, Boston 9. Bases on balls—Off Bell 1, Frankhouse 4. Struck out—By Bell 2, Cunningham 1. Hits—Off Frankhouse 6 in 5, Cunningham 0 in 2, Jones 2 in 2. Balk—Frankhouse. Losing pitcher—Frankhouse. Umpires—Moran, Reardon and Clark. Time of game—1:51.

BUFFALO TRIUMPHS TWICE.

Conquers Montreal, 8-4 and 3-1, in Double Bill—Homers Aid.

BUFFALO, July 27 (AP).—The Buffalo Bisons scored their third and fourth straight triumphs in two days over Montreal when they captured a double-header from the Royals today by scores of 8 to 4 and 3 to 1.

Ralph Shinners hit two homers to account for four tallies in the opener.

The box scores:

FIRST GAME.

MONTREAL (I.)	ab	r	h	po	a	e
Gautreau, 2b	3	2	1	6	3	0
Henry, 1b	5	1	2	8	1	1
Haines, cf	4	0	0	1	1	0
Gulley, rf	1	0	1	0	0	0
Conley, rf	4	0	2	1	1	0
Head, c	3	0	1	5	0	0
Urbanski, ss	4	0	0	1	5	0
Ripple, lf	4	0	1	2	0	0
Helgeth, 3b	3	0	1	0	5	0
Griffin, p	1	0	0	0	1	0
Buckalew, p	1	0	0	0	0	0
Hartman, p	0	0	0	0	0	0
aCalleran	0	1	0	0	0	0
bThormahlen	1	0	0	0	0	0
Total	34	4	9	24	17	1

BUFFALO (I.)	ab	r	h	po	a	e
Sax, ss	3	1	1	2	2	1
Mueller, rf	4	2	3	1	1	0
Moore, lf	4	1	1	0	0	0
Shinners, cf	5	2	2	4	0	0
Kelly, 1b	2	0	0	9	1	0
Tomlin, 3b	2	0	1	0	4	0
Wr'tstone, 2b	3	0	1	3	3	0
Grube, c	3	1	2	7	1	0
Wertz, p	1	1	0	0	1	0
Wilson, p	2	0	0	1	1	0
Total	29	8	11	27	14	1

aBatted for Griffin in fifth.
bBatted for Buckalew in eighth.

Montreal ......1 0 0 0 3 0 0 0 0—4
Buffalo ......2 2 0 2 0 2 0 0 .—8

Runs batted in—Moore 1, Tomlin 1, Mueller 2, Gulley 1, Shinners 4, Henry 1, Conley 2. Two-base hits—Moore, Henry. Three-base hit—Mueller. Home runs—Shinners 2. Sacrifices—Tomlin, Wertz, Sax, Wrightstone. Stolen base—Shinners. Left on bases—Buffalo 9, Montreal 4. Double plays—Sax, Wrightstone and Kelly; Wilson, Grube and Kelly; Urbanski, Gautreau and Henry. Bases on balls—Off Griffin 5, Wertz 3, Wilson 3, Buckalew 2. Struck out—By Wertz 2, Griffin 1, Wilson 4, Buckalew 1. Hits—Off Griffin 7 in 4 innings, Buckalew 3 in 3, Hartman 1 in 1, Wertz 6 in 4 (none out in fifth), Wilson 3 in 5. Hit by pitcher—By Griffin (Sax). Winning pitcher—Wertz. Losing pitcher—Griffin. Umpires—Derr, Erwin and Carroll. Time of game—2:07.

SECOND GAME.

MONTREAL (I.)	ab	r	h	po	a	e
Gautreau, 2b	3	1	1	3	2	0
Henry, 1b	3	0	1	7	0	0
Haines, cf	3	0	1	3	0	0
Conley, lf	3	0	0	0	0	0
Niebergall, c	3	0	1	3	1	0
Urbanski, ss	2	0	1	1	5	0
Calleran, rf	3	0	0	1	0	0
Helgeth, 3b	2	0	0	0	0	1
VanGilder, p	3	0	1	0	1	0
aHead	1	0	1	0	0	0
bGriffin	1	0	0	0	0	0
Total	27	1	7	18	9	1

BUFFALO (I.)	ab	r	h	po	a	e
Sax, ss	2	2	1	2	4	0
Mueller, rf	2	0	0	0	0	0
Moore, lf	3	0	1	2	0	0
Shinners, cf	3	0	2	3	0	0
Kelly, 1b	2	0	0	5	0	0
Tomlin, 3b	3	0	0	0	2	0
W'tstone, 2b	1	0	0	6	2	0
Munn, c	2	1	1	3	0	0
Fussell, p	2	0	0	0	3	0
Total	20	3	5	21	11	0

aBatted for Helgeth in seventh.
bBatted for Henry in seventh.

Montreal ......0 0 1 0 0 0 0—1
Buffalo ......1 2 0 0 0 0 .—3

Runs batted in—Moore, Sax 2, Haines. Two-base hits—Shinners, Head. Home run—Sax. Sacrifice—Mueller. Stolen base—Henry. Left on bases—Buffalo 3, Montreal 7. Double plays—Sax, Wrightstone and Kelly; Urbanski, Gautreau and Henry 2. Bases on balls—Off Van Gilder 3, Fussell 2. Struck out—By Van Gilder 2, Fussell 2. Wild pitch—Van Gilder. Umpires—Carroll, Derr and Erwin. Time of game—1:40.

NEW YORK-PA. LEAGUE.

AT YORK.

		R.	H.	E.
Scranton	0 0 0 0 3 0 0 0 0	3	5	3
York	1 1 0 0 3 2 0 0 .	8	12	2

Batteries—Rausch, Phillips and Rangnow; Owen and Uzmann.

AT HAZLETON.

		R.	H.	E.
Harrisburg	0 0 1 0 0 0 1 0 2	4	13	0
Hazleton	3 0 0 0 1 0 1 4 .	9	16	0

Batteries—Tillman and Cobb; Walker and Dougherty.

AT BINGHAMTON.

First Game.

		R.	H.	E.
Wilkes-Barre	2 0 0 0 0 0 2 0 0	4	7	0
Triple Cities	1 1 0 0 0 2 1 2 .	7	13	3

Batteries—Schesler, Barrett, Doyle and McCarthy; Kneisch and Steinecke.

Second Game.

		R.	H.	E.
Wilkes-Barre	0 1 1 0 0 2 4	8	11	1
Triple Cities	0 3 0 0 0 1 3	7	10	2

Batteries—Myers, Barrett and Bryant; Brice, Leibhardt and McCormack.

AT ELMIRA.

		R.	H.	E.
Williamsport	0 1 0 0 0 2 2 5 0	12	18	0
Elmira	0 0 1 1 2 0 0 0 0	4	11	4

Batteries—Lehr, Lyle and Ernst; Sweeney, Relis, Prichard and Kenny.

STANDING OF THE CLUBS.

	W.	L.	P.C.		W.	L.	P.C.
Elmira	49	39	.557	Triple Cities	43	45	.489
Harrisburg	49	40	.551	Hazleton	39	46	.459
Wil'msport	49	40	.551	Scranton	37	48	.435
Wilkes-B.	46	40	.535	York	38	52	.422

ROBINS WIN TWICE FROM THE PHILLIES

Elliott and Luque Stop Rivals by 10-6 and 9-6 Before Crowd of 25,000.

NINE HOME RUNS MADE

Flock Gets Four, Lopez and Wright Dividing Total—Victors Rally to Annex Nightcap.

By ROSCOE McGOWEN.

More than 25,000 Flatbush fans and the Robins spent one of the most enjoyable Sunday afternoons in weeks at Ebbets Field yesterday, chiefly at the expense of the Phillies, from whom the merry Brooklyn crew took both ends of a double-header, and partly from the information presented by the scoreboards that both their nearest rivals, the Cubs and the Giants, had lost their games.

The Robins caught a midnight train for Boston last night holding a two-game lead over the Cubs for the first time since that Chicago wrecking crew finished its devastating visit in Brooklyn. The Giants are six and one-half games behind Uncle Wilbert's flock.

The first game, won by 10 to 6, gave Jim Elliott his seventh victory, and the second, at 9 to 6, marked the tenth seasonal triumph for the veteran Cuban, Señor Adolfo Luque.

Hitting Runs to Homers.

Nine home runs, of which the Robins got four, clattered over the wall and into the left-field seats during the long afternoon, although the hitting was not particularly free otherwise.

Captain Glenn Wright and Alfonso Lopez poled all of the Brooklyn round-trip blows, each getting a homer in both games, while Chuck Klein assailed Jim Elliott for Nos. 28 and 29 and Denny Sothern and Fresco Thompson got theirs off Luque in the nightcap, the Philly centre fielder getting two.

In the first game the Robins got away to a three-run lead in the second inning and never were overtaken, but in the nightcap an error by Wally Gilbert and Bressler's misjudgment of Sothern's first home run—a ball that bounded into the stands—caused Luque to spot the Phillies three runs in the third.

Hansen Baffles Robins.

The home club could not score off Hansen, a long and lean young southpaw, until Lopez hit his second homer of the day in the fifth.

In the next frame Wright slammed the ball over the right-field wall with two men on, to send the Robins ahead. In the seventh, Frederick's single, Klein's error, Herman's double and Bissonette's triple counted three more and sent Hansen to the showers, to be followed more or less rapidly by Nichols, Elliott and Smythe.

In the first game the Robins had five runs by the end of the fourth, accounted for chiefly by the home runs of Lopez and Wright, Gilbert's double and a pair of errors by Klein and Friberg. Wright's fly to short right, taken by Friberg with his back turned, also brought in a run when Herman scored after the catch in the seventh. Bissonette singled home two in the eighth off Ace Elliott and Bressler completed the scoring by singling home another.

The box scores:

FIRST GAME.

PHILADELPHIA (N.)	ab	r	h	po	a	e
Sothern, cf	5	0	0	2	0	1
Sherlock, 1b	5	0	0	12	0	0
O'Doul, lf	4	2	2	3	0	0
Klein, rf	5	3	3	3	0	1
Whitney, 3b	3	0	0	0	3	0
Friberg, 2b	4	1	2	1	2	1
Thevenow, ss	4	0	1	1	2	1
Davis, c	3	0	1	2	1	0
aNichols	0	0	0	0	0	0
McCurdy, c	0	0	0	0	0	0
Sweetland, p	2	0	1	0	2	0
bThompson	1	0	0	0	0	0
A. Elliott, p	0	0	0	0	1	0
Total	36	6	10	24	11	4

BROOKLYN (N.)	ab	r	h	po	a	e
Frederick, cf	5	1	3	6	0	0
Gilbert, 3b	5	2	2	1	0	0
Herman, rf	4	3	2	3	0	0
Bis'nette, 1b	5	0	2	5	0	0
Bressler, lf	4	1	1	4	0	0
Wright, ss	4	2	2	3	0	1
Moore, 2b	3	0	1	2	2	0
Lopez, c	4	1	1	3	1	0
J. Elliott, p	4	0	1	0	0	0
Clark, p	0	0	0	0	0	0
Total	38	10	15	27	3	1

aBatted for Davis in eighth.
bBatted for Sweetland in eighth.

Philadelphia ......0 0 0 2 0 2 0 0 2— 6
Brooklyn ......0 3 2 1 0 0 1 3 .—10

Runs batted in—Moore, Lopez, Wright 3, Friberg, Thevenow 2, Klein 3, Bissonette 2, Bressler. Two-base hits—Thevenow, Herman, Gilbert. Home runs—Klein 2, Lopez, Wright. Sacrifices—Whitney, Thevenow, Moore, Wright. Left on bases—Philadelphia 10, Brooklyn 8. Bases on balls—Off J. Elliott 4, Sweetland 1, A. Elliott 1. Struck out—By Sweetland 2, J. Elliott 1, Clark 1. Hits—Off Sweetland 12 in 7 innings, A. Elliott 3 in 1, J. Elliott 10 in 8 (none out in ninth), Clark 0 in 1. Hit by pitcher—By J. Elliott (O'Doul). Winning pitcher—J. Elliott. Losing pitcher—Sweetland. Umpires—Jorda, Rigler and Donohue. Time of game—1:55.

SECOND GAME.

PHILADELPHIA (N.)	ab	r	h	po	a	e
Thomps'n, 2b	5	2	1	3	5	0
Sothern, cf	4	2	3	3	0	0
O'Doul, lf	5	0	2	2	0	0
Klein, rf	5	1	2	2	0	1
Hurst, 1b	5	0	2	9	0	0
Whitney, 3b	4	0	0	3	4	0
Thevenow, ss	3	0	1	2	1	0
aMcCurdy	1	0	0	0	0	0
Friberg, ss	0	0	0	0	1	0
Rensa, c	3	1	2	0	1	0
Hansen, p	3	0	1	0	0	0
Nichols, p	0	0	0	0	1	0
bWilliams	1	0	0	0	0	0
Elliott, p	0	0	0	0	1	0
Smythe, p	0	0	0	0	0	0
Total	39	6	14	24	14	1

BROOKLYN (N.)	ab	r	h	po	a	e
Frederick, cf	4	2	2	3	0	0
Gilbert, 3b	5	2	1	0	0	1
Herman, rf	3	1	2	1	0	0
Bis'nette, 1b	5	1	3	9	0	0
Bressler, lf	4	1	0	6	0	0
Wright, ss	2	1	2	3	3	0
Moore, 2b	4	0	0	1	6	0
Lopez, c	4	1	1	4	0	0
Luque, p	4	0	0	0	3	0
Total	35	9	11	27	12	1

aBatted for Thevenow in eighth.
bBatted for Nichols in eighth.

Philadelphia ......0 0 3 0 0 0 0 1 2—6
Brooklyn ......0 0 0 0 1 3 3 2 .—9

Runs batted in—Sothern 4, Lopez, Wright 3, Herman, Bissonette 4, Hurst, Thompson. Two-base hits—Sothern, Rensa, Herman, Hurst. Three-base hit—Bissonette. Home runs—Sothern 2, Lopez, Wright, Thompson. Stolen bases—Herman, Gilbert. Sacrifice—Sothern. Double plays—Wright, Moore and Bissonette; Moore, Wright and Bissonette; Whitney, Thompson and Hurst. Left on bases—Philadelphia 8, Brooklyn 1. Bases on balls—Off Luque 1, Hansen 4, Nichols 1, Elliott 1. Struck out—By Luque 4. Hits—Off Hansen 8 in 6 1-3 innings, Nichols 0 in 2-3, Elliott 2 in 2-3, Smythe 1 in 1-3. Passed ball—Rensa. Losing pitcher—Hansen. Umpires—Rigler, Donohue and Jorda. Time of game—2:17.

SOUTHERN ASSOCIATION.

AT MOBILE.

First Game.

		R.	H.	E.
Nashville	0 4 0 0 4 0 1 0 0	9	16	1
Mobile	0 0 0 0 0 0 0 3 0	3	9	2

Batteries—Willis and Miner; Pipgras, Leonard and Sullivan.

Second Game.

		R.	H.	E.
Nashville	0 4 0 0 1 1 0	6	7	2
Mobile	0 1 3 1 0 0 0	5	13	1

Batteries—Sanders, Head and Miner; Englishman and Hill.

AT MEMPHIS.

		R.	H.	E.
Birmingham	0 0 1 3 1 0 0 0 0	5	8	0
Memphis	0 0 0 0 0 0 0 1 0	1	7	4

Batteries—Touchstone and Eisemann, Gibson; May, Welzer and Campbell.

AT LITTLE ROCK.

First Game.

		R.	H.	E.
Atlanta	1 0 0 0 6 0 0 2 0	9	11	3
Little Rock	0 0 0 4 1 0 0 0 0	5	9	2

Batteries—Oldham and Polvogt; Hughes, Moore and Kandler.

Second Game.

		R.	H.	E.
Atlanta	0 5 0 0 0	5	9	0
Little Rock	1 0 0 3 0	4	7	1

(Called by agreement).

Batteries—Messenger and Barrett; Eckert and Kandler.

AT NEW ORLEANS.

First Game.

		R.	H.	E.
Chattanooga	0 1 0 0 0 0 0 0 0	1	6	4
New Orleans	0 6 4 1 0 2 0 0 .	13	14	0

Batteries—Davis, Boerner and Kenna; Bolton, Glazner and O'Neill.

Second Game.

		R.	H.	E.
Chattanooga	1 1 1 0 0 0 2	5	10	0
New Orleans	0 1 2 0 0 0 0	3	8	0

Batteries—Daney, Davis and Kenna; Barnhart, Johnson and Anderson.

STANDING OF THE CLUBS.

	W.	L.	P.C.		W.	L.	P.C.
Memphis	71	33	.683	Little Rock	53	55	.491
N. Orleans	60	43	.583	Chatt'nooga	50	56	.472
B'mingham	55	47	.539	Nashville	47	59	.443
Atlanta	52	51	.505	Mobile	30	74	.288

MAJOR LEAGUE BASEBALL

NATIONAL LEAGUE.

YESTERDAY'S RESULTS.
Pittsburgh 10, New York 8 (1st)
Pittsburgh 8, New York 4 (2d)
Brooklyn 10, Philadelphia 6 (1st)
Brooklyn 9, Philadelphia 6 (2d)
St. Louis 2, Boston 0 (1st)
St. Louis 6, Boston 1 (2d)
Cincinnati 6, Chicago 5

STANDING OF THE CLUBS.

	Won.	Lost.	P.C.
Brooklyn	57	37	.606
Chicago	56	40	.583
New York	51	44	.537
St. Louis	48	46	.511
Pittsburgh	45	49	.479
Boston	44	50	.468
Cincinnati	43	50	.462
Philadelphia	31	59	.344

WHERE THEY PLAY TODAY.
Philadelphia at New York (3:15 P. M.)
Brooklyn at Boston
Cincinnati at Chicago (2 games)
Other clubs not scheduled.

AMERICAN LEAGUE.

YESTERDAY'S RESULTS.
Detroit 7, New York 3
Cleveland 7, Philadelphia 4
St. Louis 10, Boston 9 (1st)
St. Louis 9, Boston 6 (2d)
Washington 10, Chicago 1

STANDING OF THE CLUBS.

	Won.	Lost.	P.C.
Philadelphia	66	33	.667
Washington	59	38	.608
New York	55	42	.567
Cleveland	50	49	.505
Detroit	47	53	.461
Chicago	39	56	.411
St. Louis	40	58	.408
Boston	35	62	.361

WHERE THEY PLAY TODAY.
New York at Philadelphia
Detroit at Cleveland
Chicago at St. Louis
Other clubs not scheduled.

TRIPLE PLAY HELPS REDS TO BEAT CUBS

Cincinnati Works Feat on the Champions Second Time This Season to Triumph, 6-5.

CINCINNATI, July 27 (AP).—A triple play in the sixth, the second they have executed against Chicago this season, enabled the Reds to defeat the Cubs, 6 to 5, today for their fifth straight triumph over the champions.

With the Reds leading 2 to 1, the Cubs came to bat in the sixth, English leading off with a triple. He scored on Cuyler's single. Wilson then doubled to score Cuyler and went to third on a wild pitch.

Dan Taylor walked and when Grimm hit to Ford, Wilson started for home and was trapped between third and home. In the meantime Grimm had started for second and was run down between there and first. Taylor tried for third and was nipped on the way, thus ending the Cubs' threat to run up a substantial lead.

The Reds came back to score four times in their half of the same frame.

The box score:

CHICAGO (N.)	ab	r	h	po	a	e
Blair, 2b	5	1	1	0	4	0
English, 3b	4	1	1	0	2	0
Cuyler, rf	3	2	1	3	0	0
Wilson, cf	2	1	1	2	0	0
D. Taylor, cf	2	0	2	1	0	0
Grimm, 1b	3	0	0	11	1	0
Hartnett, c	4	0	1	4	0	0
Farrell, ss	3	0	0	3	4	1
aSteph'son	1	0	1	0	0	0
bBlake	0	0	0	0	0	0
Osborn, p	2	0	0	0	1	0
Teachout, p	1	0	1	0	1	0
Shealy, p	0	0	0	0	0	0
cHeathcote	1	0	0	0	0	0
Total	31	5	9	24	13	1

CINCINNATI (N.)	ab	r	h	po	a	e
Walker, lf	5	2	2	2	0	0
Meusel, cf	3	1	1	1	0	0
Kelp, p	1	0	1	0	1	0
Stripp, 1b	4	0	2	13	1	0
Cuc'nello, 3b	3	0	0	1	3	0
Heilmann, rf	3	1	2	2	0	0
Ford, 2b	3	1	1	3	0	0
Durocher, ss	3	0	0	0	3	0
Sukef'th, c	4	1	1	3	4	1
Benton, p	2	0	0	0	0	0
Ash, p	0	0	0	1	0	0
dLucas	0	0	0	0	0	0
Swanson, cf	2	0	1	1	0	0
Total	33	6	11	27	15	1

aBatted for Farrell in ninth.
bRan for Stephenson in ninth.
cBatted for Shealy in ninth.
dBatted for Ash in sixth.

Chicago ......0 0 1 0 2 0 2 0—5
Cincinnati ......2 0 0 0 0 4 0 0 .—6

Runs batted in—Cuyler, Wilson, D. Taylor 2, Grimm, Meusel, Stripp, Cuccinello, Ford, Sukeforth, Swanson. Two-base hits—Wilson, Hartnett, Stephenson, Meusel, Heilmann. Three-base hits—English, Ford, Swanson. Sacrifices—D. Taylor, Grimm, Stripp, Cuccinello, Ford. Double play—Durocher, Ford and Stripp. Triple play—Ford, Cuccinello, Sukeforth, Stripp and Cuccinello. Left on bases—Chicago 5, Cincinnati 9. Bases on balls—Off Osborn 2, Teachout 1, Benton 3, Kelp 1. Struck out—By Osborn 1, Teachout 1, Shealy 1, Benton 2. Hits—Off Osborn 7 in 5 1-3, Teachout 4 in 2 1-3, Shealy 0 in 1-3, Benton 6 in 5 (none out in sixth), Ash 0 in 1, Kelp 3 in 3. Wild pitch—Benton. Winning pitcher—Ash. Losing pitcher—Osborn. Umpires—Scott, Pfirman and Quigley. Time of game—2:03.

ROCHESTER IN EVEN BREAK.

Beats Toronto, 8-5, in Opener, but Drops Nightcap, 4 to 3.

ROCHESTER, N. Y., July 27 (AP).—Rochester and Toronto divided a twin bill today, the Red Wings winning the first game, 8 to 5, and the Leafs the nightcap, 4 to 3.

The box scores:

FIRST GAME.

TORONTO (I.)	ab	r	h	po	a	e
Sheedy, lf	3	0	0	3	0	0
Rich'dson, 3b	5	1	1	0	0	0
Rogell, rf, cf	4	1	2	1	0	0
Davis, 1b	4	1	2	9	1	0
Burke, 2b	4	0	0	2	4	0
Kunesch, cf	3	1	1	0	0	0
Rabbett, rf	1	0	0	0	0	0
Cote, ss	4	0	2	1	2	1
bBedore	1	0	0	0	0	0
Phillips, c	3	0	0	7	1	1
Gibson, p	3	1	1	1	2	0
aShaute	1	0	0	0	0	0
Page, p	0	0	0	0	0	0
Total	36	5	9	24	10	2

ROCHESTER (I.)	ab	r	h	po	a	e
Brown, 3b	4	0	0	1	2	0
Toporcer, 2b	4	0	1	5	1	1
Wilson, ss	4	1	1	2	4	0
Collins, 1b	3	3	2	10	2	0
Worth'ton, rf	2	1	2	1	0	0
Pepper, lf	4	1	1	0	0	0
Martin, cf	4	1	2	3	0	0
Florence, c	3	1	2	4	0	0
Foreman, p	4	0	0	1	2	0
Irvin, p	0	0	0	0	0	0
Total	32	8	11	27	11	1

aBatted for Gibson in eighth.
bBatted for Rabbett in eighth.

Toronto ......0 0 1 1 1 0 0 0 2—5
Rochester ......0 0 2 2 2 0 0 2 .—8

Runs batted in—Davis 3, Toporcer 2, Cote, Collins, Florence, Worthington 2, Pepper, Martin, Burke. Two-base hits—Cote, Worthington, Rogell. Three-base hits—Pepper, Martin. Home runs—Collins, Davis. Stolen base—Wilson. Sacrifices—Worthington. Double plays—Burke and Davis; Gibson and Davis; Collins, Wilson and Collins. Left on bases—Toronto 10, Rochester 4. Bases on balls—Off Gibson 2, Foreman 5. Struck out—By Gibson 3, Page 1, Foreman 3. Hits—Off Gibson 8 in 7 innings, Page 3 in 1, Foreman 9 in 8, Irvin 0 in 1. Winning pitcher—Foreman. Losing pitcher—Gibson. Umpires—Chill and Westervelt. Time of game—2:15.

SECOND GAME.

TORONTO (I.)	ab	r	h	po	a	e
Sheedy, lf	3	0	1	0	0	0
Rich'dson, 3b	3	0	0	0	1	0
Rabbitt, rf	3	0	0	7	0	0
Rogell, ss	4	0	0	1	1	0
Burke, 2b	3	1	1	1	0	0
Kunesch, cf	3	0	0	0	0	0
Davis, 1b	3	2	2	7	0	0
Phillips, c	3	1	1	5	0	0
Barnes, p	3	0	1	0	4	0
Total	28	4	7	21	6	0

ROCHESTER (I.)	ab	r	h	po	a	e
Brown, 3b	4	2	2	1	0	0
Toporcer, 2b	3	0	1	2	2	0
Martin, cf	4	0	0	1	0	0
Worth'gt'n, cf	3	1	3	2	0	0
Pepper, lf	3	0	2	3	0	0
Collins, 1b	3	0	0	9	0	0
Anderson, ss	2	0	1	0	2	1
Jonnard, c	3	0	0	3	1	0
McGraw, p	2	0	0	0	1	0
aSouthworth	1	0	0	0	0	0
Total	28	3	9	21	6	1

aBatted for McGraw in seventh.

Toronto ......0 3 0 0 0 0 1—4
Rochester ......1 0 0 0 0 1 1—3

Runs batted in—Worthington, Phillips 2, Sheedy, Pepper, Richardson, Toporcer. Two-base hits—Phillips, Sheedy, Brown. Three-base hit—Pepper. Sacrifice—Toporcer. Double plays—Davis (unassisted); Anderson, Toporcer and Collins. Left on bases—Toronto 6, Rochester 6. Bases on balls—Off McGraw 2, Barnes 1. Struck out—By McGraw 2, Barnes 4. Umpires—Westervelt and Chill. Time of game—1:45.

Home Run Hitters.

YESTERDAY'S HOMERS.

Goslin, St. Louis Americans	3
Wright, Brooklyn	2
Lopez, Brooklyn	2
Klein, Philadelphia Nationals	2
Sothern, Philadelphia Nationals	2
Webb, Boston Americans	2
Todt, Boston Americans	2
P. Waner, Pittsburgh	1
Ott, New York Nationals	1
Traynor, Pittsburgh	1
Grantham, Pittsburgh	1
Fisher, St. Louis Nationals	1
Hafey, St. Louis Nationals	1
Thompson, Philadelphia Nationals	1
Kress, St. Louis Americans	1
Metzler, St. Louis Americans	1

The Leaders.

NATIONAL LEAGUE.

L. Wilson, Chicago	32	Hartnett, Chicago	22
Klein, Phila	29	Hafey, St. Louis	17
Berger, Boston	27	Grantham, Pitts	17
Herman, Brooklyn	22	Ott, New York	17

AMERICAN LEAGUE.

Ruth, New York	36	Simmons, Phila	24
Gehrig, New York	29	Goslin, St. Louis	21
Foxx, Phila	28	Morgan, Cleveland	20

League Totals.

National League	572
American League	450
Total	1,022

WHITE SOX BEATEN BY THE SENATORS

Marberry Allows Only Three Hits as Mates Score 10-1 Triumph.

CHICAGO, July 27 (AP).—Fred Marberry permitted the White Sox only three hits today to pitch Washington to a 10-to-1 victory for the visitors' only triumph of the four-game series.

Dutch Henry who started for Chicago, was hit hard, especially in the sixth, when the Senators scored seven times, and was hampered by poor support. Five misplays were charged to the Sox, all figuring in the scoring in some manner.

The box score:

WASHINGTON (A.)	ab	r	h	po	a	e
Rice, rf	5	1	0	1	0	0
Judge, 1b	3	1	2	11	1	0
Shires, 1b	1	0	0	4	0	0
Manush, lf	4	1	1	0	0	0
Harris, lf	1	1	1	0	0	0
Cronin, ss	5	1	3	4	4	2
Bluege, 3b	4	1	1	0	2	0
McLeod, 3b	0	0	0	0	0	0
Hayes, 2b	5	2	1	1	7	0
Ruel, c	4	1	1	3	0	0
West, cf	5	0	3	3	0	0
Marberry, p	4	1	2	0	2	0
Meyer, lf	0	0	0	0	0	0
Total	41	10	15	27	18	2

CHICAGO (A.)	ab	r	h	po	a	e
Watwood, 1b	4	0	1	9	2	0
Mulleavy, ss	4	0	0	2	1	2
Foth'gill, rf	4	1	1	1	0	0
Jolley, lf	3	0	0	5	0	1
Barnes, cf	3	0	0	2	1	1
Cissell, 2b	3	0	0	4	6	0
Ryan, 3b	3	0	0	2	0	0
Tate, c	2	0	0	0	1	0
Crouse, c	1	0	0	2	0	1
Henry, p	1	0	1	0	2	0
Walsh, p	2	0	0	0	1	0
Total	30	1	3	27	14	5

Washington ......0 3 0 0 0 7 0 1 0—10
Chicago ......0 0 0 0 0 0 1 0 0— 1

Runs batted in—West 2, Marberry 2, Manush 3, Barnes. Two-base hits—Fothergill, Manush. Sacrifice—Marberry. Double plays—Hayes, Cronin and Judge; Hayes and Shires; Cissell, Watwood and Crouse. Left on bases—Washington 8, Chicago 2. Bases on balls—Off Henry 2. Struck out—By Walsh 1. Hits—Off Henry 11 in 5 2-3, Walsh 4 in 3 1-3. Hit by pitcher—By Walsh (Bluege). Wild pitch—Henry. Losing pitcher—Henry. Umpires—Ormsby, Guthrie and Hildebrand. Time of game—1:50.

JERSEY CITY LOSES TWICE.

Baltimore Hits Nine Homers in Winning, 10-5 and 5-2.

Special to The New York Times.

BALTIMORE, July 27.—Blasting out nine home runs, the Orioles took both ends of a double-header from Jersey City today, 10 to 5 and 5 to 2.

In the opening game the Orioles connected for seven four-base drives, including three by Barton, two bil Gill and one each by Stroner and Hauser. Hauser also drove the ball out of the park in the nightcap to bring his season's total to thirty-nine.

The box scores:

FIRST GAME.

JERSEY CITY (I.)	ab	r	h	po	a	e
Pitt'ger, ss	5	0	1	3	0	0
Walker, cf	5	0	2	1	1	1
West, lf	5	1	2	1	0	0
Keesey, 1b	5	1	2	8	0	0
Selkirk, rf	4	2	2	1	0	0
Wera, 3b	5	1	3	1	3	0
Gillis, 2b	4	0	0	1	1	1
Jorgens, c	4	0	2	8	1	0
Grant, p	0	0	0	0	0	0
Moore, p	2	0	0	0	0	0
Total	39	5	14	24	6	2

BALTIMORE (I.)	ab	r	h	po	a	e
Sand, ss	4	0	0	2	4	0
Gill, lf	5	2	3	1	0	0
Barton, rf	5	3	4	2	0	1
Hauser, 1b	5	2	3	10	1	1
Stroner, 3b	5	2	2	1	2	0
McGowan, cf	2	0	1	1	1	0
Heffner, 2b	4	0	1	3	3	0
McMullen, c	3	0	0	7	1	0
Bolen, p	2	0	0	0	0	0
Edwards, p	2	0	0	0	1	0
Total	37	10	14	27	13	2

Jersey City ......0 2 0 0 3 0 0 0 0— 5
Baltimore ......2 0 4 0 0 1 1 2 .—10

Runs batted in—Barton 4, Hauser, Wera, Pittinger, Heffner 2, Selkirk 3, Gill 2, Stroner. Two-base hits—McGowan, Selkirk, West, Walker, Hauser. Home runs—Barton 3, Hauser, Selkirk, Gill 2, Stroner. Sacrifices—Grant, McGowan, Moore. Double play—Walker and Keesey. Left on bases—Baltimore 7, Jersey City 10. Bases on balls—Off Bolen 1, Moore 2, Grant 1. Struck out—By Grant 2, Moore 4, Edwards 3. Hits—Off Grant 5 in 2 innings (none out in third), Bolen 11 in 4 1-3, Edwards 3 in 4 2-3, Moore 9 in 6. Winning pitcher—Edwards. Losing pitcher—Grant. Umpires—Parker and Finneran. Time of game—2:10.

SECOND GAME.

JERSEY CITY (I.)	ab	r	h	po	a	e
Pittinger, ss	3	1	1	2	1	0
Walker, cf	2	1	2	1	1	0
West, lf	3	0	2	1	0	0
Keesey, 1b	3	0	0	4	0	0
Selkirk, rf	3	0	1	1	0	0
Wera, 3b	3	0	1	1	0	0
Gillis, 2b	3	0	0	1	3	0
Daly, c	3	0	0	7	0	0
Bream, p	0	0	0	0	0	0
Pitts, p	1	0	0	0	1	0
aVeach	1	0	0	0	0	0
Guise, p	0	0	0	0	1	0
bShannon	1	0	0	0	0	0
Total	25	2	7	18	7	0

BALTIMORE (I.)	ab	r	h	po	a	e
Sand, ss	1	1	0	1	3	0
Gill, lf	3	1	1	0	1	0
Barton, rf	3	1	1	0	1	0
Hauser, 1b	3	1	1	10	0	0
Stroner, 3b	3	0	1	1	2	0
McGowan, cf	2	0	1	3	0	0
Heffner, 2b	2	0	0	2	2	0
Padden, c	3	1	1	4	0	0
Koupal, p	3	0	0	0	1	0
Total	22	5	6	21	10	0

aBatted for Pitts in fifth.
bBatted for Guise in seventh.

Jersey City ......0 0 1 0 1 0 0—2
Baltimore ......4 0 0 0 0 1 .—5

Runs batted in—Gill, Barton, Hauser 2, Walker, Padden. Three-base hit—Gill. Home runs—Hauser, Walker, Padden. Sacrifice—McGowan. Double play—Heffner and Hauser. Left on bases—Baltimore 4, Jersey City 4. Bases on balls—Off Bream 1, Koupal 2, Pitts 3. Struck out—By Pitts 6, Koupal 4, Guise 1. Hits—Off Bream 4 in 0 innings (none out in first), Pitts 0 in 4, Guise 2 in 2. Wild pitch—Koupal. Losing pitcher—Bream. Umpires—Parker and Finneran. Time of game—1:34.

AMERICAN ASSOCIATION.

AT INDIANAPOLIS.

		R.	H.	E.
Columbus	2 4 0 0 0 2 0 0 2	12	15	1
Indianapolis	0 0 8 1 0 0 0 0 2	11	14	1

Batteries—Kemner, Miller and Dixon, Devine; Cvengros, Ambrose, Burwell and Angley.

AT TOLEDO.

First Game.

		R.	H.	E.
Louisville	0 0 0 0 1 3 0 0 0	4	10	0
Toledo	0 1 0 0 1 1 0 0 0	3	10	2

Batteries—De Berry and Autry; Scott and Henline.

Second Game.

		R.	H.	E.
Louisville	2 0 1 5 1 0 0 2 1	12	18	2
Toledo	2 0 2 0 0 0 6 3 .	13	21	5

Batteries—Penner, Williams, Polli, Wilkinson and Barnes, Autry; McQuillan, Rabb, Tate, Connally and E. Smith, Henline.

AT MILWAUKEE.

First Game.

		R.	H.	E.
St. Paul	0 0 1 0 0 0 0 0 0	1	2	1
Milwaukee	0 2 0 0 0 0 0 2 .	4	8	1

Batteries—Murphy and Grabowski; Stiely and Young.

Second Game.

		R.	H.	E.
St. Paul	0 0 3 0 0 1 0 2 15	21	19	3
Milwaukee	0 4 0 0 0 2 0 3 4	13	14	2

Batteries—Betts, Gomez, Nekola, Harris, Moore and Fenner; Buvid, Strelecki, Ryan, Gearin, Stark and Shea.

AT KANSAS CITY.

First Game.

		R.	H.	E.
Minneapolis	2 0 0 0 0 0 0 5 0	7	12	1
Kansas City	0 0 0 2 0 0 2 2 0	6	11	1

Batteries—Benton, McCullough, Brillheart and Gonzales; Holley, Fette, Sheehan and Sucse.

Second Game.

		R.	H.	E.
Minneapolis	1 0 0 0 0 0 3 0 0	4	12	4
Kansas City	1 0 0 2 5 2 0 2 .	12	15	0

Batteries—Morgan, McCullough and Griffin; Thomas, Fette and Peters.

STANDING OF THE CLUBS.

	W.	L.	P.C.		W.	L.	P.C.
Louisville	60	37	.619	Kan. City	47	49	.490
St. Paul	57	42	.576	Columbus	44	53	.454
Toledo	56	43	.556	Ind'polis	37	57	.394
Min'polis	50	48	.510	Milwaukee	39	61	.390

FUNK HELPS TIGERS TO DOWN YANKEES

New York Cast-Off Twice Singles in Pinches to Enable Detroit to Score, 7-3.

RALLY IN SIXTH DECIDES

Ruffing, After Hurling Five Shut-Out Innings, Is Driven Off Mound—Pennock Also Batted Out.

By WILLIAM E. BRANDT.

Special to The New York Times.

DETROIT, July 27.—The Yankee pitching was nearly perfect for more than half of today's game with the Tigers, but its collapse in the sixth inning meant defeat by a 7 to 3 score. Today's setback, the ninth of the trip, came near to tying the ten victories picked up here and there about the West.

The motor city marshaled a crowd of 22,000 for the farewell Yankee game. With Charlie Ruffing mowing down the Tigers and the Yanks putting three runs over on Vic Sorrell in the fourth inning, the attendance spoke mostly in grumbles until the big sixth.

Elias Funk, a Yankee cast-off of the 1929 training camp, bobbed up in two important pinches and each time poled a mighty single to centre. The Yanks, after their four-inning splurge was nipped in its prime by a double-play on Dickey's liner to third base, never gave Sorrell any annoyance.

Combs Gets First Hit.

Sorrell swung along for the first three innings without allowing any Yank to roost on first base. Combs broke the spell by dumping a perfect bunt toward third for the first Yankee hit, opening the fourth inning. Reese singled to right, sending Combs to third and bringing the Babe to bat.

Sorrell showed Ruth nothing but bad ones, the semi-intentional pass filling the bases with none out.

Lazzeri, who had fanned his first time up, took three huge swings again. But the effort of fanning Tony took a lot out of the Tiger twirler. He could not get the ball over for Gehrig, walking him to force home the first Yankee run. Rice clipped a single over first base, counting Reese and Ruth.

Then, just when it seemed the Yanks might make a about a dozen runs, Akers jumped for Dickey's liner and tagged third for a double-play, Gehrig having just left that spot at the crack of the bat.

Ruffing, after five shut-out innings, was nicked for four singles by the first four Tiger batters in the sixth.

Funk's Single Ties Score.

Two runs were across and men on first and second with none out when Pennock went to the slab. Funk's single to centre tied the score and Akers's fly to Ruth sacrificed the inning's fourth run over the plate, then Pennock fanned Hayworth and disposed of Sorrell on a grounder.

Funk's second drive came in the seventh with Pipgras pitching. Pennock left after a double by Roy Johnson and a pass to Gehringer. Pipgras filled the bases by walking Stone, then Funk's line single to centre sent home two runs.

Stone and Funk promptly pulled a double steal of third and second. Akers's infield single scored Stone, then Dicked stopped the fun by nailing Funk off third in an attempted double-steal play.

The box score:

NEW YORK (A.)	ab	r	h	po	a	e
Combs, rf	4	1	2	1	0	0
Reese, 2b	4	1	2	1	1	0
Ruth, lf	2	1	0	4	0	0
Lazzeri, 3b	4	0	0	3	1	0
Gehrig, 1b	1	0	0	6	0	0
Rice, cf	4	0	1	1	0	0
Dickey, c	4	0	2	5	2	0
Lary, ss	3	0	0	3	1	0
Ruffing, p	2	0	0	0	2	0
Pennock, p	1	0	0	0	0	0
Pipgras, p	0	0	0	0	0	0
Carroll, p	0	0	0	0	0	0
aCooke	1	0	0	0	0	0
bChapman	1	0	0	0	0	0
Total	31	3	7	24	7	0

DETROIT (A.)	ab	r	h	po	a	e
Johnson, rf	5	1	3	2	0	0
Koenig, ss	4	1	1	3	2	0
Gehringer, 2b	4	2	2	2	1	0
Alexander, 1b	4	1	2	4	1	0
Shevlin, 1b	0	0	0	1	0	0
Stone, lf	3	2	1	0	0	0
Funk, cf	4	0	2	4	0	0
Akers, 3b	3	0	2	3	0	0
Hayworth, c	3	0	0	8	0	0
Sorrell, p	4	0	0	0	0	0
Total	34	7	13	27	4	0

aBatted for Lary in ninth.
bBatted for Carroll in ninth.

New York ......0 0 0 3 0 0 0 0 0—3
Detroit ......0 0 0 0 0 4 3 0 .—7

Runs batted in—Rice 2, Gehrig 1, Alexander 1, Stone 1, Funk 3, Akers 2. Two-base hits—Combs, Johnson. Stolen bases—Stone, Funk, Johnson 2. Sacrifice—Akers. Double plays—Akers (unassisted); Gehringer, Koenig and Alexander; Alexander, Koenig and Alexander. Left on bases—Detroit 8, New York 6. Bases on balls—Off Sorrell 5, Ruffing 1, Pennock 1, Pipgras 1, Carroll 1. Struck out—By Sorrell 7, Ruffing 3, Pennock 1, Carroll 1. Hits—Off Ruffing 8 in 5 (none out in sixth), Pennock 2 in 1 1-3, Pipgras 2 in 2-3, Carroll 1 in 1. Losing pitcher—Ruffing. Umpires—Nallin and Dinneen. Time of game—2:16.

PACIFIC COAST LEAGUE.

AT SAN FRANCISCO.

First Game.

		R.	H.	E.
Oakland	1 0 5 0 3 0 2 0 0	9	13	2
San Francisco	0 0 0 1 0 0 0 4 2	7	15	1

Batteries—Edwards, Henderson and Read; Davis, Blevins and Penebsky.

Second Game.

		R.	H.	E.
Oakland	0 1 0 0 1 0 1 4 0	7	14	1
San Francisco	0 1 0 0 0 0 0 2 0	2	5	1

Batteries—Craghead and Lombardi, Read; McDougall, Perry and Gaston.

AT PORTLAND.

Saturday Night Game.

		R.	H.	E.
Missions	3 0 0 0 1 0 0 0 3	7	14	2
Portland	0 0 0 0 0 0 0 1 3	4	12	1

Batteries—H. Pillette and Hofmann; Walters and Woodall.

First Game.

		R.	H.	E.
Missions	0 0 1 0 0 1 1 0 0	3	7	2
Portland	0 1 0 0 0 0 0 0 0	1	5	0

Batteries—Cole, Nelson and Hofmann; Fullerton, Mails and Woodall.

Second Game.

		R.	H.	E.
Missions	3 0 0 0 2 0 0 1 0	6	10	1
Portland	1 0 0 1 0 0 0 1 0	3	6	4

Batteries—Knott and Hofmann; Ortman and Palmisano.

AT SEATTLE.

Saturday Night Game.

		R.	H.	E.
Hollywood	0 1 3 0 2 0 0 1 1	8	14	5
Seattle	1 0 0 0 0 1 1 0 0	3	10	2

Batteries—Hollerson and Severeid; Lamanski, Kunz and Borreani.

Afternoon Game.

		R.	H.	E.
Hollywood	4 2 0 1 0 0 1 0 0	8	11	2
Seattle	0 0 0 5 0 0 4 0 .	9	13	1

Batteries—Shellenbach and Bassler; Zahniser and Borreani.

AT LOS ANGELES.

First Game.

		R.	H.	E.
Sacramento	0 0 0 0 0 0 0 1 0	1	4	1
Los Angeles	0 2 0 0 1 0 0 0 .	3	10	0

Batteries—Flynn and Koehler, Wirts; Delany and Hannah.

Second Game.

		R.	H.	E.
Sacramento	1 0 0 0 0 5 1	7	9	2
Los Angeles	1 2 0 0 0 0 0	3	8	1

STANDING OF THE CLUBS.

	W.	L.	PC.		W.	L.	PC.
Missions	10	4	.714	Los Angeles	7	7	.500
Hollywood	8	5	.615	S. Francisco	6	8	.429
Oakland	8	6	.571	Portland	5	9	.357
Sacramento	7	7	.500	Seattle	4	9	.308

TEXAS LEAGUE.

Fort Worth 13, Waco 10.
San Antonio 14, Dallas 10.
Houston 6, Shreveport 0.
Wichita Falls 8, Beaumont 7 (1st).
Wichita Falls 5, Beaumont 0 (2d).

STANDING OF THE CLUBS.

	W.	L.	P.C.		W.	L.	P.C.
Wichita F.	22	12	.647	Houston	15	18	.455
Fort Worth	21	13	.618	Dallas	14	20	.412
Waco	21	13	.618	San Anton	13	21	.382
Shrevep't	18	16	.529	Beaumont	12	23	.343

BASEBALL TODAY, Polo Grounds, Giants vs. Philadelphia, 3:15. Adm. $1.00. Bleachers 50c. Res. seats $1.50. Ladies admitted free.—Advt.

Uruguay Beats Yugoslavia, 6-1, To Gain World's Soccer Final

MONTEVIDEO, Uruguay, July 27 (AP).—Uruguay gained the final round of the world's soccer football championship tournament today by defeating Yugoslavia, 6—1. The Uruguayans will meet Argentina for the title later this week. Argentina eliminated the United States, 6—1, in the semi-finals yesterday.

BROWNS TAKE TWO; 9 HOME RUNS MADE

St. Louis Repulses Red Sox, 10 to 9 and 9 to 6, as Goslin Hits Three Circuit Drives.

ST. LOUIS, July 27 (AP).—The Browns defeated the Red Sox in both ends of a twin bill today, 10 to 9 and 9 to 6. The games were featured by nine home runs. Webb, Goslin and Kress hit for the circuit in the opener, and in the nightcap Goslin and Todt made two home runs each and Webb and Metzler one each.

The box scores:

FIRST GAME.

BOSTON (A.)	ab	r	h	po	a	e
Oliver, cf	5	1	2	4	0	1
Warstler, ss	4	1	1	3	2	0
Regan, 2b	5	1	2	3	4	0
Webb, rf	4	1	1	1	0	0
Durst, lf	5	1	2	4	0	0
Miller, 3b	3	1	1	0	2	0
Todt, 1b	4	1	1	7	0	0
Heving, c	3	1	3	3	0	0
MacFayden, p	3	1	1	0	1	0
Russell, p	0	0	0	0	0	0
Durham, p	0	0	0	0	0	0
aRothrock	1	0	0	0	0	0
Total	37	9	13	24	10	1

ST. LOUIS (A.)	ab	r	h	po	a	e
McNeely, 1b	4	0	1	7	2	0
Metzler, cf	5	2	3	3	0	0
Goslin, lf	5	2	2	3	1	1
Kress, ss	5	2	4	0	4	0
Ferrell, c	4	1	2	8	1	0
Hale, 3b	5	1	2	0	2	0
Melillo, 2b	4	1	1	3	3	0
Badgro, rf	2	0	1	1	0	0
Coffman, p	2	0	0	0	0	0
Holshauser, p	0	0	0	0	0	0
Stiles, p	1	0	0	1	0	0
Blaeholder, p	0	0	0	1	0	0
bSchulte	1	1	1	0	0	0
Total	38	10	17	27	13	1

aBatted for Heving in ninth.
bBatted for Stiles in eighth.

Boston ......0 0 1 1 7 0 0 0 0— 9
St. Louis ......1 0 1 0 0 0 0 8 .—10

Runs batted in—Kress 3, Regan 2, Webb, Warstler 2, Todt, Heving, MacFayden, Oliver, Ferrell, Hale, Melillo, Schulte, Metzler, Goslin 2. Two-base hits—Regan, Metzler, Oliver, Durst, Miller. Three-base hits—Goslin, Warstler, Ferrell, Hale. Home runs—Webb, Goslin, Kress. Stolen base—Oliver. Sacrifices—MacFayden, Badgro. Double plays—Kress, Ferrell and Melillo; Warstler, Regan and Todt. Left on bases—Boston 7, St. Louis 8. Bases on balls—Off MacFayden 3, Durham 1, Coffman 2, Holshauser 2, Stiles 1. Struck out—By MacFayden 3, Coffman 2, Stiles 3. Hits—Off Coffman 8 in 4 (none out in fifth), Holshauser 1 in 1-3, Stiles 2 in 3 2-3, Blaeholder 2 in 1, MacFayden 12 in 7 (none out in eighth), Russell 4 in 2-3, Durham 1 in 1 1-3. Winning pitcher—Stiles. Losing pitcher—Durham. Umpires—Campbell, Connolly and Van Graflan. Time of game—2:14.

SECOND GAME.

BOSTON (A.)	ab	r	h	po	a	e
Oliver, cf	5	0	2	2	0	0
Warstler, ss	4	0	1	2	2	1
Regan, 2b	3	1	1	3	5	0
Webb, rf	4	1	1	1	0	0
Durst, lf	4	0	0	0	0	0
Reeves, 3b	4	0	0	2	1	0
Miller, 3b	1	0	0	0	1	0
Todt, 1b	4	2	3	9	0	0
Berry, c	5	1	1	6	3	0
Lisenbee, p	3	0	0	0	1	0
Smith, p	0	0	0	0	0	0
aRothrock	1	0	1	0	0	0
bRussell	0	1	0	0	0	0
Total	38	6	10	*25	13	1

ST. LOUIS (A.)	ab	r	h	po	a	e
McNeely, 1b	5	1	1	10	0	1
Metzler, cf	4	3	3	3	0	0
Goslin, lf	4	2	2	4	0	0
Kress, ss	3	0	2	2	3	0
Hale, 3b	4	0	0	2	2	0
Melillo, 2b	4	1	1	2	3	0
Badgro, rf	4	0	3	0	0	0
Manion, c	4	0	0	4	0	0
Gray, p	3	0	0	0	1	0
Kimsey, p	1	1	1	0	0	0
cSchulte	0	1	0	0	0	0
Total	36	9	13	27	9	1

*One out when winning run scored.
aBatted for Lisenbee in ninth.
bRan for Rothrock in ninth.
cBatted for Manion in ninth.

Boston ......0 1 2 0 0 0 0 0 3—6
St. Louis ......1 1 2 0 0 0 2 0 3—9

Runs batted in—Kress, Badgro, Goslin 4, Metzler 3, Todt 2, Webb 2, Oliver 2. Two-base hits—McNeely, Badgro 2, Oliver. Home runs—Todt 2, Webb, Goslin 2, Metzler. Stolen bases—McNeely, Metzler. Sacrifice—Kress. Double play—Warstler and Todt. Left on bases—Boston 6, St. Louis 4. Bases on balls—Off Lisenbee 1, Gray 1. Struck out—By Lisenbee 6, Gray 2, Kimsey 1. Hits—Off Gray 10 in 8 2-3 innings; Kimsey 0 in 1-3; Lisenbee 11 in 8; Smith 2 in 1-3. Winning pitcher—Kimsey. Losing pitcher—Smith. Umpires—Van Graflan, Campbell and Connolly. Time of game—1:43.

CEDARHURST TRIUMPHS.

Blanks New York Fire Department Nine Before 2,000 Fans.

Special to The New York Times.

CEDARHURST, L. I., July 27.—Collecting a total of fourteen hits, the Cedarhurst Club nine blanked the New York Fire Department, 10—0, before 2,000 spectators on the Cedarhurst diamond today. Henry Hendrickson, Cedarhurst twirler, allowed four scattered hits.

The box score:

N. Y. FIRE DEPT.	ab	r	h	po	a	e
Schmitt, ss	2	0	1	3	6	1
Otten, 1b	3	0	1	8	8	0
McGovern, 1b	0	0	0	2	0	0
Kinsley, rf	4	0	0	3	0	0
Burkely, cf	4	0	1	2	0	0
Bernardin, lf	4	0	1	1	0	0
Welsing, 2b	4	0	0	4	2	0
Reville, 3b	2	0	0	0	3	1
Damin, c	2	0	0	1	1	0
Walker, c	0	0	0	0	0	0
Noonan, p	2	0	0	0	3	1
Siess, p	0	0	0	0	0	0
Total	27	0	4	24	17	3

CEDARHURST.	ab	r	h	po	a	e
Carroll, rf	3	1	0	1	0	0
Mackin, 2b	4	0	1	2	4	0
Menzel, lf	4	3	3	1	0	0
Arlington, c	4	0	0	8	1	0
Loesch, cf	4	2	2	3	0	0
Burke, 1b	4	1	3	10	0	0
Stiler, 3b	4	3	2	2	4	0
Smith, ss	4	0	2	0	2	0
Hendr'kson, p	4	0	1	0	1	0
Total	35	10	14	27	12	0

N. Y. Fire Department....0 0 0 0 0 0 0 0 0—0
Cedarhurst ......1 1 2 0 1 1 4 0 .—10

Two-base hits—Burke, Stiler, Loesch. Three-base hits—Burkely, Loesch. Home run—Burke. Sacrifices—Otten, Menzel, Arlington. Stolen bases—Carroll, Mackin, Reville. Left on bases—New York Firemen 6, Cedarhurst 6. Double plays—Otten and Schmitt; Schmitt and Otten; Smith, Macking and Burke. Struck out—By Hendrickson 7. Bases on balls—Off Noonan 1, Siess 1, Hendrickson 5. Hit by pitcher—By Noonan (Menzel). Passed ball—Walker. Hits—Off Noonan 9 in 6 innings, Siess 5 in 2. Umpires—Mulcahy and Smith. Time of game—2 hours.

MAJOR LEAGUE RECORDS.

Show What Each Club Did During Past Week in Pennant Races.

Last week's major league records of games won and lost, runs, hits, errors, opponents' runs and home runs, as compiled by The Associated Press, follow:

NATIONAL LEAGUE.

	W.	L.	R.	H.	E.	OR.	HR.
New York	6	2	45	83	4	28	9
Brooklyn	5	3	57	90	11	52	5
Chicago	5	3	67	107	7	53	9
Boston	5	3	51	97	11	40	3
Cincinnati	3	5	33	77	5	58	8
St. Louis	3	6	59	93	14	50	11
Philadelphia	2	5	56	101	12	69	10
Pittsburgh	2	5	30	70	4	38	6

AMERICAN LEAGUE.

	W.	L.	R.	H.	E.	OR.	HR.
Chicago	6	2	50	92	12	28	0
Philadelphia	5	2	52	78	6	33	9
St. Louis	5	2	43	65	5	35	3
Cleveland	4	4	54	93	9	66	6
Detroit	3	4	38	67	19	47	2
New York	3	5	61	89	17	59	8
Boston	3	5	32	69	12	47	3
Washington	1	6	31	65	6	46	5

EASTERN LEAGUE.

AT ALLENTOWN.

First Game.

		R.	H.	E.
Albany	0 0 0 0 0 3 0 0 1	4	8	2
Allentown	0 0 2 0 0 0 0 5 .	8	7	1

Batteries—Newkirk and Smith; Hyman and Pasek.

Second Game.

		R.	H.	E.
Albany	3 0 0 1 3 3 0	10	14	0
Allentown	0 0 0 0 0 0 0	0	4	2

Batteries—Railton and Walsh; Schreiber, Pipgras and Pasek, Rea.

AT SPRINGFIELD.

First Game.

		R.	H.	E.
Bridgeport	0 2 0 0 2 2 1 0 0	7	10	1
Springfield	1 0 0 0 0 2 0 0 0	3	7	1

Batteries—Bolaski and Veltman; Waterman, Jenkins and Karlon.

Second Game.

		R.	H.	E.
Bridgeport	0 0 0 1 0 0 1	2	5	1
Springfield	1 0 0 0 0 0 0	1	4	2

Batteries—Rush and Powers; Porter, Schmit and Karlon.

STANDING OF THE CLUBS.

	W.	L.	P.C.		W.	L.	P.C.
Bridgeport	27	7	.750	Allentown	13	17	.433
Springfield	15	13	.536	Albany	11	18	.379

RALLY BY INDIANS CHECKS ATHLETICS

Four Runs in Fifth Clinch 7-4 Triumph in Final Game of the Series.

FERRELL REPELS LOSERS

Annexes 16th Victory of Season, Holding League Leaders Scoreless Except in Sixth.

CLEVELAND, July 27 (AP).—The Cleveland Indians won the final game of the series from the league-leading Philadelphia Athletics today, 7 to 4. The Athletics had won the first three contests.

A four-run rally in the fifth inning clinched the victory, which was the sixteenth of the season for Wes Ferrell, Indian pitcher.

Only in the sixth could Philadelphia reach Ferrell. Two hits, two walks and an error resulted in the four runs in that chapter.

The box score:

PHILADELPHIA (A.)	ab	r	h	po	a	e
Bishop, 2b	4	0	0	2	1	0
Cramer, cf	5	1	2	5	0	0
Schang, c	3	0	0	3	1	0
aMcNair	1	0	0	0	0	0
Simmons, lf	3	1	2	3	0	0
Foxx, 1b	2	1	1	7	1	0
Miller, rf	4	1	0	0	0	0
Williams, ss	4	0	1	2	1	1
Dykes, 3b	2	0	0	1	2	1
Shores, p	2	0	1	1	0	1
Mahaffey, p	0	0	0	0	0	0
Rommell, p	1	0	0	0	1	0
Total	31	4	7	24	7	3

CLEVELAND (A.)	ab	r	h	po	a	e
Jamieson, lf	4	2	2	2	0	0
Porter, rf	4	0	1	2	1	0
Morgan, 1b	3	0	0	11	1	0
Hodapp, 2b	4	1	1	4	1	0
Averill, cf	4	0	1	1	0	0
Myatt, c	4	0	1	5	0	0
Montague, 3b	3	2	1	1	2	0
Goldman, ss	3	1	0	1	5	1
Ferrell, p	3	1	1	0	1	0
Total	32	7	8	27	11	1

aBatted for Schang in ninth.

Philadelphia ......0 0 0 0 0 4 0 0 0—4
Cleveland ......0 0 1 0 4 1 1 0 .—7

Runs batted in—Jamieson 3, Porter, Myatt, Ferrell, Williams 2, Miller, Dykes. Two-base hits—Hodapp, Jamieson, Myatt. Three-base hit—Porter. Sacrifices—Goldman, Morgan, Dykes. Double plays—Morgan, Goldman and Morgan; Goldman, Hodapp and Morgan; Porter and Morgan. Left on bases—Cleveland 7, Philadelphia 8. Bases on balls—Off Ferrell 7, Shores 3, Mahaffey 2. Struck out—By Ferrell 4, Shores 2, Rommell 1. Hits—Off Shores, 5 in 5 (none out in sixth), Mahaffey 2 in 2-3, Rommell 1 in 2 1-3. Losing pitcher—Shores. Umpires—Owens, Moriarity and Geisel. Time of game—2:08.

NEWARK AND READING DIVIDE TWO GAMES

Mamaux Harls Bears to 8-2 Victory in Opener, but Keys Take Nightcap, 9-3.

Special to The New York Times.

READING, Pa., July 27.—Newark and Reading split a double-header today in bringing to a close a four-game series, which was divided.

Manager Al Mamaux hurled the Bears to an 8-to-2 victory in the first half of the bill, while the Keystones, grouping their run-getting in two big frames, gave Bill McAfee a 9-to-3 verdict in the night cap, driving Myles Thomas from the mound in the fourth.

The box scores:

FIRST GAME.

NEWARK (I.)	ab	r	h	po	a	e
Layne, cf	5	1	2	3	0	0
Zitzmann, lf	5	2	3	3	1	0
Thomas, ss	3	2	2	0	1	0
Jordan, rf	4	2	2	2	0	0
Barrett, 3b	5	1	1	1	3	0
Windle, 1b	5	0	1	11	0	0
James, 2b	4	0	1	4	5	0
Hargreaves, c	3	0	1	3	0	0
Mamaux, p	3	0	0	0	3	0
Total	37	8	13	27	13	0

READING (I.)	ab	r	h	po	a	e
Jurges, ss	5	0	2	4	6	1
Whitman, cf	5	1	2	3	0	0
Grace, rf	4	0	0	2	1	0
Scott, lf	4	0	0	2	0	0
Davis, 1b	4	0	0	12	0	0
Jones, 3b	4	0	2	0	1	1
Radwan, 2b	4	1	1	2	3	0
Whitney, c	4	0	1	2	0	0
Warneke, p	2	0	0	0	1	0
Woolfolk, p	0	0	0	0	1	0
aWalsh	1	0	0	0	0	0
bStack	1	0	0	0	0	0
Total	38	2	12	27	13	2

aBatted for Warneke in seventh.
bBatted for Woolfolk in ninth.

Newark ......0 0 0 2 3 0 1 0 2—8
Reading ......0 0 0 1 0 0 0 0 1—2

Two-base hits—Grace, Barrett. Three-base hit—Zitzmann. Home run—Thomas. Stolen base—James. Sacrifices—Jordan, Mamaux, Thomas. Double play—Barrett and Jones. Left on bases—Reading 9, Newark 8. Bases on balls—Off Warneke 2. Hits—Off Warneke 8 in 7 innings, Woolfolk 5 in 2. Hit by pitcher—By Warneke (Thomas). Struck out—By Warneke 3, Mamaux 3. Losing pitcher—Warneke. Umpires—Donnelly and McCormick. Time of game—1:50.

SECOND GAME.

NEWARK (I.)	ab	r	h	po	a	e
Layne, cf	4	1	1	2	0	0
Zitzmann, lf	2	0	1	3	0	0
H. Thomas, ss	3	0	2	1	1	0
Jordan, rf	2	0	0	2	0	1
Barrett, 3b	2	1	0	1	0	0
Windle, 1b	3	0	0	5	0	0
James, 2b	3	1	1	2	2	1
Legett, c	3	0	0	2	1	0
M. Thomas, p	1	0	0	0	1	0
Petty, p	1	0	0	0	0	0
aCohen	0	0	0	0	0	0
Total	24	3	5	18	5	2

READING (I.)	ab	r	h	po	a	e
Jurges, ss	3	3	2	2	2	0
Whitman, cf	3	1	1	4	0	0
Grace, rf	3	1	2	0	0	0
Scott, lf	3	1	2	1	0	0
Davis, 1b	3	0	1	5	0	0
Jones, 3b	3	0	0	2	0	0
Walsh, 2b	3	0	0	3	1	0
Stack, c	3	0	0	3	0	0
McAfee, p	3	2	2	0	2	0
Total	25	9	9	21	7	1

aBatted for Petty in seventh.

Newark ......0 0 0 0 0 1 2—3
Reading ......0 0 4 4 0 1 .—9

Two-base hits—Grace, Davis, McAfee, Layne. Three-base hit—Jurges. Home runs—Scott, James. Sacrifices—Grace, Zitzmann, Whitman. Double plays—H. Thomas and Windel; Walsh and Davis. Left on bases—Reading 3, Newark 4. Bases on balls—Off M. Thomas 3, McAfee 3. Hits—Off M. Thomas 7 in 3 1-3 innings, Petty 2 in 2 2-3. Struck out—By McAfee 3, Petty 1. Losing pitcher—M. Thomas. Umpires—McCormick and Donnelly. Time of game—1:20.

N. Y. A. C. RALLIES TO WIN.

Tallies 11 Runs in Eighth to Beat Coney Island Democrats, 15-7.

An eleven-run rally in the eighth inning enabled the New York Athletic Club to come from behind and defeat the Coney Island Democratic nine, 15—7, at Travers Island yesterday. Home runs by Hocter and Burns featured the New York A. C. attack in that frame.

The box score:

DEMOCRATS	ab	r	h	po	a	e
Anderson, cf	4	2	2	1	0	0
Bedell, 2b	4	1	2	4	3	0
Vardy, 3b	5	1	3	0	1	1
Sheckard, lf	5	1	2	1	0	0
Marinace, 1b	4	1	1	10	2	0
Phalen, rf	4	0	2	1	0	0
Ponelli, 2b	4	1	1	0	2	0
Wilson, c	4	0	1	7	1	0
Clements, p	3	0	0	0	2	0
Grossman, p	1	0	0	0	0	0
Total	38	7	14	24	11	1

NEW YORK A. C.	ab	r	h	po	a	e
Ingram, 2b	6	2	1	1	2	0
Schepps, ss	4	2	2	4	2	0
O'Connell, 3b	5	3	2	1	2	0
Courtney, 1b	5	1	2	14	0	0
Norton, lf	4	1	2	0	0	0
Alexander, rf	5	1	3	0	0	0
Briante, cf	1	0	0	2	0	0
Hocter, cf	3	2	1	0	0	0
Lordi, c	1	0	0	2	0	0
McLaughlin, c	3	2	1	1	1	0
Allen, p	0	0	0	0	0	0
Gillespie, p	2	0	0	0	2	0
Burns, p	3	1	1	2	0	0
Total	40	15	15	27	12	0

Coney Island Democrats....0 0 0 0 0 0 1 0 0—7
New York A. C. ......0 0 0 1 0 1 0 11 .—15

Two-base hits—Courtney 3, Phalen, Vardy, Schepps, Norton. Three-base hits—Anderson, Schepps. Home runs—Hocter, Burns. Stolen bases—Vardy, Ponelli. Double play—Courtney and Schepps. Left on bases—New York A. C. 7, Coney Island 8. Struck out—By Allen 1, Burns 1, Clements 6, Grossman 1. Bases on balls—Off Burns 2, Clements 8. Wild pitch—Clements. Hit by pitcher—By Clements (Schepps). Hits—Off Allen 0 in 1, Gillespie 10 in 5, Burns 4 in 3, Clements 12 in 7 1-3, Grossman 3 in 2-3. Umpires—Fitzsimmons and Meehan. Time of game—2:35.

International League.

YESTERDAY'S RESULTS.
Newark 8, Reading 2 (1st).
Reading 9, Newark 3 (2d).
Baltimore 10, Jersey City 5 (1st).
Baltimore 5, Jersey City 2 (2d).
Buffalo 8, Montreal 4 (1st).
Buffalo 3, Montreal 1 (2d).
Rochester 8, Toronto 5 (1st).
Toronto 4, Rochester 3 (2d).

STANDING OF THE CLUBS.

	Won.	Lost.	P.C.
Rochester	66	39	.629
Baltimore	63	45	.583
Toronto	61	48	.560
Montreal	57	49	.538
Buffalo	49	56	.467
Newark	46	58	.442
Jersey City	44	63	.411
Reading	39	67	.368

WHERE THEY PLAY TODAY.
Jersey City at Baltimore.
Newark at Reading.
Montreal at Buffalo.
Toronto at Rochester.

Hunter Defeated by Vines in Metropolitan Tennis Final

VINES TOPS HUNTER IN FIVE-SET MATCH

Captures Metropolitan Grass Court Title by 1-6, 4-6, 6-4, 6-4, 6-1 Triumph.

VICTOR'S GAME IMPRESSIVE

With Gledhill, He Also Takes Final of N. Y. Sectional Doubles, 6-4, 6-2, 6-3.

By ALLISON DANZIG.

If the Davis Cup committee has any notion of seeking new blood for the 1931 campaign, the one player who today invites its consideration more than any other on the American scene is Ellsworth Vines, 18-year-old junior from Pasadena, Cal.

The arrival of this towering, fair-haired young player from the Pacific Coast among the tennis elect of the country was definitely established yesterday when he went out on the turf of the Crescent A. C. in Bay Ridge, Brooklyn, and added Francis T. Hunter, second in the national ranking, to his list of victims in the metropolitan grass court championship.

To have beaten Hunter under any circumstances would have been a feather in the cap of the Californian. To have beaten Hunter at the peak of his game, as he was yesterday, with his full-blooded forehand primed for deadly execution, made the victory all the more significant.

Overcomes Two-Set Deficit.

But, more than that, to have faced a deficit of two sets against a fighter of the grim determination of the Davis Cup veteran and then gone on to exact three successive, bitterly fought sets from him was an accomplishment that only a Cochet or a Tilden has been equal to in recent years.

This was the feat that Vines performed yesterday in the final round of the tournament, amid the plaudits of a highly enthusiastic gallery, and his victory, which followed upon his defeat of Frank Shields in the semi-finals, brought him to the championship as one of the youngest players ever to win the metropolitan crown. The score was 1—6, 4—6, 6—4, 6—4, 6—1.

Not since Vincent Richards defeated Tilden in the final of this tournament in 1926 has a gallery at Bay Ridge witnessed so arresting an exhibition of masterful volleying as this 18-year-old Californian displayed yesterday.

Nor has any other player in recent years, with the exception of Tilden and John Doeg, made such tremendous capital of his service as did the serious-faced, imperturbable junior against a man who has gone up against the best services in the world at Forest Hills, Wimbledon and Auteuil.

It was this unbeatable combination of service and volleying that proved the undoing of Hunter and thwarted him in his effort to gain his second leg on the prized Todd equestrian trophy after he had hammered out the first two sets with a magnificent display of savage forehand driving that held the gallery enthralled.

But, if his service and volleying were the deciding factors in Vines's victory, they would not have sufficed to win had they not been complemented by such competent auxiliaries as he possessed in his forehand and backhand.

Vines's Forehand Powerful.

Hunter's forehand, as paralyzing as it was until weariness and the extreme heat allayed his pace, was not any more devastating than was the Californian's flat, eastern, cross-court drive, which came across the net with the velocity of a bullet to die before Hunter could move out of his tracks.

His backhand, while not as consistent, also could be a revelation at times in its speed and daring direction, though in the first two sets it failed him badly, as Hunter made it the particular object of his battering attack.

Overhead, the Californian was just as drastic and even more reliable than he was in his smooth, crisp volleying, and on top of all this wealth of stroke equipment he used his weapons with a deliberateness and judiciousness that were not to be disturbed under any degree of pressure or adversity. Hunter, veteran campaigner that he is, was not any cooler or more collected than was his 18-year-old opponent.

There was plenty of reason for Vines to need his self-possession in the first two sets. During this period he was so completely at the mercy of Hunter's crushing forehand that his plight seemed hopeless. The Californian looked like anything but the player who had defeated Shields the day before.

The start of the third chapter, however, saw an entirely different Vines go into action. Speeding up his footwork and locating the service court with his first ball, he began to beat his dauntless trail to the net and his whole game tightened.

Hunter Evens the Score.

In the fourth set, which found Vines volleying in magnificent fashion, Hunter again showed his gameness in coming from 0—3 to 3—all as Vines's control deserted him on his drive, but the Californian came out of this slump and took three out of the next four games with his volleys and service.

The final set saw a spent Hunter fighting to save a lost cause against a younger opponent whose ammunition was inexhaustible. There was no withstanding Vines's whiplash service and forehand, and his volleys smothered everything at the net.

After an hour's rest Vines returned to the courts with Keith Gledhill and the national junior champions annexed the New York sectional doubles by defeating another California team, Jerry Bartosh and Jack Tidball, in the final, 6—4, 6—2, 6—3.

RUSSELL PHILLIPS GAINS.

Reaches Staten Island Net Semi-Finals With Two Others.

Russell Phillips, Al Cawse and Gene Phillips advanced to the semi-final round of the men's Staten Island singles tennis championship tourney yesterday on the courts of the Clifton Tennis Club, Arrochar, S. I.

The semi-final bracket will be completed on Wednesday, when Richard A. Lewis, winner of the Richmond County open, meets John Talbot.

The summaries:

Third Round—Carl Gray defeated George Molinelli, 7—5, 6—2; Gene Phillips defeated Dr. C. J. Becker, 6—1, 6—3; Russell Phillips defeated Melville Hicks, 6—4; 6—2; Hunter Leaf defeated Robert C. Ford, 6—1, 6—2; George Moore defeated Dr. H. V. O'Connell, 6—3, 6—2.

Quarter-Final Round—Gene Phillips defeated Gray, 8—6, 6—2; Russell Phillips defeated Leaf, 6—1, 6—2; Al Cawse defeated Moore, 6—1, 6—2.

PLAYERS WHO DEFEATED TILDEN AND LOTT IN FINAL DAVIS CUP MATCHES YESTERDAY.

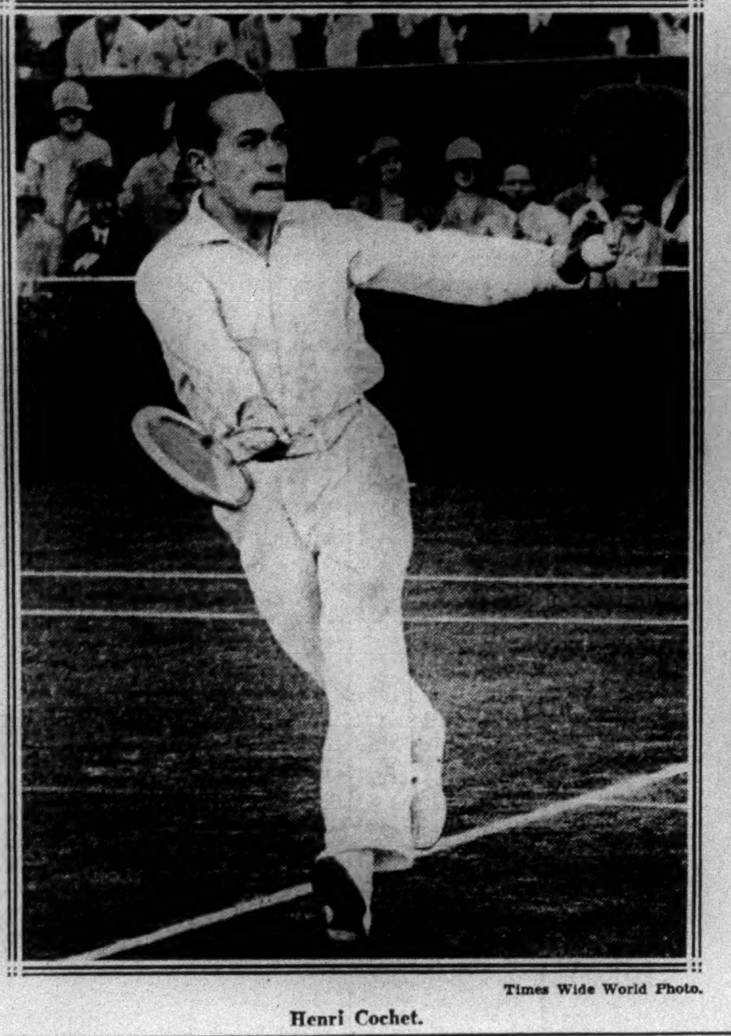

Times Wide World Photo.

Henri Cochet.

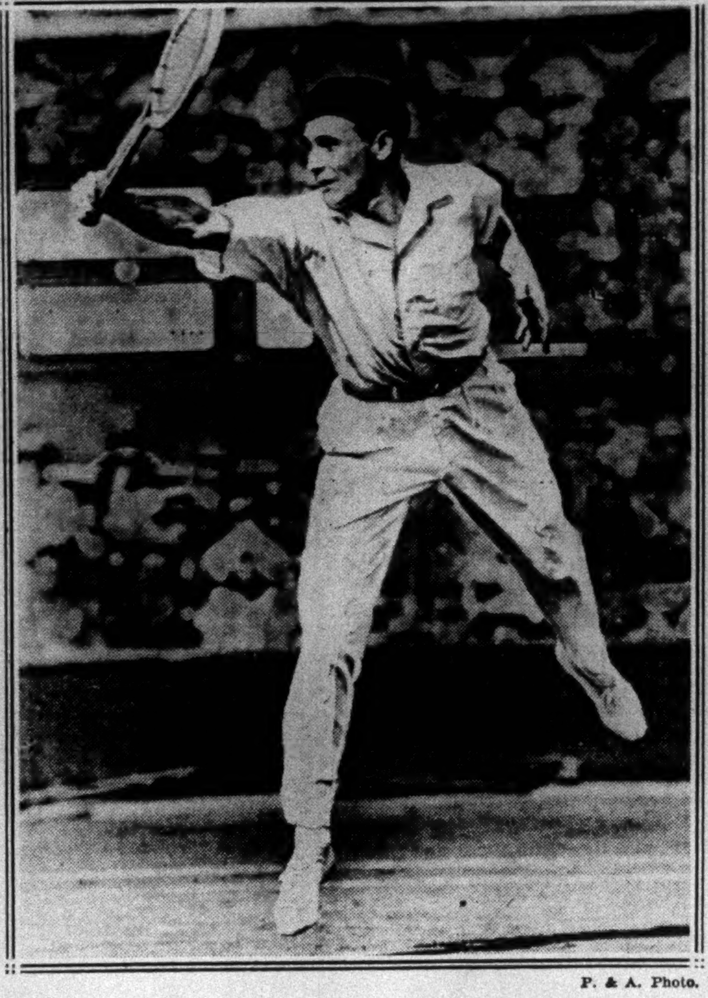

P. & A. Photo.

Jean Borotra.

FRENCH TENNIS TEAM KEEPS THE DAVIS CUP

By LANSING WARREN.

Continued from Page 1, Column 2.

thing was ever requied—by Cochet's game today against Tilden.

No other man in tennis could have defeated Tilden as he was playing today, yet Cochet did it, and did it without disturbing himself. And this on his third successive appearance in the Davis Cup challange round! Cochet not only repolished his escutcheon, dimmed by the temporary fog at Wimbledon, but it shines again today brighter than it did after his great victory over Tilden here in the Davis Cup challenge round last year.

Crowd Storms the Gates.

Today's matches were played before the largest crowd that a tennis contest ever drew in France. Thousands were turned away at the ticket office, and those who were disappointed proceeded to storm the gates, with the resultant crush around every entrance so great that persons provided with tickets had to fight, shove, push and battle with the crowd and the police for twenty minutes before they could gain admittance.

Hundreds of persons stood in the street outside where they could here the loud speaker announcing the results throughout the contests, and large crowds gathered at all points from which the scores on the board were visible.

For the third successive day the weather was cloudy and threatening though the expected showers refrained from falling and the atmosphere was oppressively humid. However, there was a strong wind blowing which gave the players relief. The crowd was easily excited and inclined to demonstrate violently against all doubtful decisions.

A wailing baby caused Borotra several times to interrupt the play, and the whistling which followed Tilden's customary exchanges with the linesmen and the umpire infuriated the American into some of his almost unbelievable feats that he performs when he is tense with rage.

Give Points to Rivals.

All the players were overmagnanimous and gave away points to their rivals after questioned decisions, even though at the opening of the challenge round it had been announced that all the players would accept and abide by the linesmen's call.

Lott came within a hairsbreadth of beating Borotra. After three sets he stood two to one ahead, and Borotra was tired. At this point of the match Lott distinctly was playing the superior tennis. His service was amazing, his lobs deadly to Borotra's rushes, and he was working splendidly with cross-court shots and his drives, with mechanical regularity.

Borotra, on the other hand, was flustered. He was playing well, but without the inspiration that usually shows in his game and his strokes didn't have the force that they usually do. Lott often executed his deadly passing shot when Borotra came in to the net and for that reason Borotra kept dancing about near the baseline.

After the rest interval Borotra came back refreshed and Lott played too casually. No doubt he believed he was on the way to wear Borotra out, as Tilden did on Friday, but Lott's strokes were not swift enough. He adopted net-rushing tactics and Borotra shattered these attempts with passing shots. Had Lott, on his service, remained deep at the baseline instead of rushing in, he might have gained the advantage, but Borotra was much improved in his play and he seemed to be having all the luck as well. He took the fourth set and evened the score.

Excitement Is Intense.

The final set in this match was played in an atmosphere of intense excitement and might have gone either way. Borotra fought to a 4—2 lead, but Lott, helped by his remarkable service, evened the score. Borotra won the next game on a smash after deuce twice had been called, but Lott took his service with three aces and one passing shot.

Lott slumped in the next game and lost it at love, but again he evened the score in a deuce game on his own service, twice besting Borotra in net play during the encounter. The last two games were both fought to deuce and either one might have been Lott's with a slightly different turn of affairs.

In the last game, on match point, Borotra drove his passing shot over the backline and the score went to deuce. Then Lott netted and Borotra drove almost precisely the same return as had previously failed, but this time it fell inside. The Basque received a formidable ovation from the spectators and had the joy of winning the cup for France.

The Tilden-Cochet match, to some of the spectators, might have appeared less sensational. At least the first three sets may have looked that way, but the fourth set produced such an extraordinary exchange of every kind of stroke and counter-stroke on the offensive and defensive that it would have thrilled any one regardless of his knowledge of the game.

Tilden opened the match against Cochet with precisely opposite tactics from those he used against Borotra in his opening match. He threw himself directly into a hot battle for points, drove with all his speed, and used his cannonball service, varying it with unexpected cuts and placements. Cochet, on the other hand, was slow in warming up, and Tilden had three games before the French master started to play. This lead was sufficient and Tilden pulled out the first set, though Cochet made the score reach 4-all before it was over.

From then on Tilden might have been volleying against a stonewall. Whatever he hit came back. Cochet, fortunately, sent a few drives outside and netted from time to time, but his accuracy was discouraging and the way he pulled down lobs, jabbed back passing shots, and retrieved cross-court placements was disheartening.

Cochet didn't seem to know when he was beaten. Tilden could run to 40-love and Cochet, without turning a hair, would play the ball precisely as if the game had just opened. Never a glimmer of nervousness at the score showed in his face or muscles. In this way he took two sets, and Tilden seemed glad to give him the last one in order to run for his shower.

The final set was fought to deuce by these two masters in a dazzling exhibition. Tilden uncorked his every trick and every atom of strategy and loosed them on Cochet with astonishing accuracy. He shot balls to every corner of the court, dropped soft ones just over the net and volleyed with unexpected speed to what seemed certain placements.

Only One Outcome Possible.

Cochet never lost track of the ball. Now and then Tilden was a little too fast for him and the point was scored. But with Cochet retrieving as he was there was only one possible outcome of the long volleys that went to twelve, fourteen and sixteen exchanges. Tilden, trying as he was in every conceivable manner to shake Cochet off the ball, eventually drove outside or ticked the ball into the net.

Tilden's wizardry was such, even against this opposition, that he came within hailing distance of victory. In the next to the last game Tilden led at 15—love and Cochet caught up and won. In the final game Tilden scored only one point after heart-breaking efforts to break up Cochet's work at the net. Cochet finished the match with a beautiful passing shot.

Point Scores of Final Davis Cup Matches.

By The Associated Press.

BOROTRA VS. LOTT.

First Set. POINT SCORE.

	Points	Pts. G.
Borotra	1 0 4 2 3 7 2 4 4 5 2 2	36—5
Lott	4 4 2 4 5 5 4 0 2 3 4 4	41—7

STROKE ANALYSIS.

	A.	Pl.	N.	O.	D.F.
Borotra	1	12	14	14	4
Lott	2	7	11	12	0

Second Set. POINT SCORE.

	Points	Pts. G.
Borotra	2 4 7 3 5 4 6 4 6	41—6
Lott	4 2 5 5 7 2 4 2 4	35—3

STROKE ANALYSIS.

	A.	Pl.	N.	O.	D.F.
Borotra	0	13	14	10	1
Lott	0	10	20	8	0

Third Set. POINT SCORE.

	Points	Pts. G.
Borotra	2 2 5 4 4 2 0 4	23—2
Lott	4 4 7 1 1 4 4 6	31—6

STROKE ANALYSIS.

	A.	Pl.	N.	O.	D.F.
Borotra	1	7	10	10	3
Lott	1	7	9	6	0

Fourth Set. POINT SCORE.

	Points	Pts. G.
Borotra	5 2 1 4 5 4 4 5	30—6
Lott	3 4 4 2 3 0 0 3	19—2

STROKE ANALYSIS.

	A.	Pl.	N.	O.	D.F.
Borotra	0	10	7	7	1
Lott	2	3	8	11	0

Fifth Set. POINT SCORE.

	Points	Pts. G.
Borotra	4 2 4 0 4 5 2 0 6 2 4 3 6 6	48—8
Lott	0 4 1 4 1 3 4 4 4 4 0 5 4 4	42—6

STROKE ANALYSIS.

	A.	Pl.	N.	O.	D.F.
Borotra	0	14	12	13	2
Lott	2	13	18	16	0

COCHET VS. TILDEN.

First Set. POINT SCORE.

	Points	Pts. G.
Cochet	4 2 2 4 2 4 6 4 2 4	34—4
Tilden	6 4 4 1 4 2 4 0 4 6	35—6

STROKE ANALYSIS.

	A.	Pl.	N.	O.	D.F.
Cochet	1	6	12	10	1
Tilden	2	10	12	9	1

Second Set. POINT SCORE.

	Points	Pts. G.
Cochet	3 4 4 4 0 4 0 4 4	27—6
Tilden	5 1 2 1 4 2 4 0 0	19—3

STROKE ANALYSIS.

	A.	Pl.	N.	O.	D.F.
Cochet	0	5	5	8	0
Tilden	0	6	8	11	3

Third Set. POINT SCORE.

	Points	Pts. G.
Cochet	4 2 5 6 6 4 4	31—6
Tilden	2 4 3 4 4 2 2	21—1

STROKE ANALYSIS.

	A.	Pl.	N.	O.	D.F.
Cochet	0	8	9	6	0
Tilden	1	5	14	9	0

Fourth Set. POINT SCORE.

	Points	Pts. G.
Cochet	6 2 4 5 3 5 5 4 4 3 4 4	49—7
Tilden	4 4 6 3 5 3 3 6 2 5 1 1	43—5

STROKE ANALYSIS.

	A.	Pl.	N.	O.	D.F.
Cochet	1	12	16	11	2
Tilden	2	12	18	17	1

Challenge Round Record.

FRIDAY.

Tilden defeated Borotra, 2—6, 7—5, 6—4, 7—5.

Cochet defeated Lott, 6—4, 6—2, 6—2.

SATURDAY.

Cochet-Brugnon defeated Allison-Van Ryn, 6—3, 7—5, 1—6, 6—2.

YESTERDAY.

Borotra defeated Lott, 5—7, 6—3, 2—6, 6—2, 8—6.

Cochet defeated Tilden, 4—6, 6—3, 6—1, 7—5.

TILDEN IN 3 TOURNEYS.

Will Play at Southampton, Rye and Newport Next Month.

William T. Tilden will engage in the tennis tournaments at Southampton, Rye and Newport on his return from France next month, it was stated yesterday at the Crescent A. C. by Francis T. Hunter, Tilden's doubles partner, who has been in communication with the Philadelphian.

Tilden will not arrive in time to participate in the singles at the Southampton invitation, but will take part in the doubles starting about Aug. 6. He then will enter the singles in quest of the Eastern grass court championship at the Westchester Country Club, Rye, beginning Aug. 9, following that with the invitation at the Newport Lawn Tennis Club on Aug. 18.

Davis Cup Record.

1900—United States 5, Britain 0.
1901—No contest held.
1902—United States 3, Britain 2.
1903—Britain 4, United States 1.
*1904—Britain 5, Belgium 0.
1905—Britain 5, United States 0.
1906—Britain 5, United States 0.
1907—Australasia 3, Britain 2.
1908—Australasia 3, United States 2.
1909—Australasia 5, United States 0.
1910—No contest held.
1911—Australasia 5, United States 0.
*1912—Britain 3, Australasia 2.
1913—United States 3, Britain 2.
1914—Australasia 3, United States 2.
1915—Australasia 4, Britain 1.
1916—No contest held.
1917—No contest held.
1918—No contest held.
*1919—Australasia 4, Britain 1.
1920—United States 5, Australasia 0.
1921—United States 5, Japan 0.
1922—United States 4, Australasia 1.
1923—United States 4, Australasia 1.
1924—United States 5, Australia 0.
1925—United States 5, France 0.
1926—United States 4, France 1.
1927—France 3, United States 2.
1928—France 4, United States 1.
1929—France 3, United States 2.
1930—France 4, United States 1.
*United States did not compete.

Victories by Years.

United States, 10; Australasia, 7; British Isles, 5; France, 4.

NET TITLE CAPTURED BY JACKSON HEIGHTS

Long Island Divisional Crown Won by 5-2 Triumph Over Stewart Manor.

The Jackson Heights Tennis Club again captured the championship in the Blue Division of the Long Island Tennis League and gained the right to defend its league title by winning its final match with the Stewart Manor Tennis Club, 5—2, in the latter's courts yesterday.

The Bayside Tennis Club made a fine effort in closing its league schedule by routing the Kew Gardens Country Club team, 7—0, at Bayside. In the other match, the Seminole Club of Forest Hills scored a clean sweep over the Tennis Club of Flushing, 7—0, at Flushing.

Its victory gives the Jackson Heights team the right to meet the Great Neck Country Club combination, winner in the Red Division, for final league honors. The encounter between the teams is scheduled for Aug. 10.

It was only necessary for the Jackson Heights team to win three of its matches against Stewart Manor to clinch the division title.

FINAL STANDING.

Blue Division.

	W.	L.	PC.		W.	L.	PC.
Jackson Hts.	37	5	.881	Stewart M'r.	18	24	.429
Bayside	34	8	.810	Flushing	9	33	.214
Seminole C.	24	18	.571	Old C. Club	2	40	.048
Kew G'dens	23	19	.548				

THE SUMMARIES.

Bayside 7, Kew Gardens 0.

Singles—Tom Donohue defeated E. Stoeckel, 6—1, 6—3; Spencer Peets defeated Dr. W. J. MacNeal, 6—2, 6—1; Jack Wiley defeated J. T. Hunt, 7—5, 6—3; Tom Flynn defeated R. S. Osterland, 6—2, 6—1.

Doubles—Donohue and Peets defeated Osterland and Stoeckel, 6—0, 5—7, 8—6; Wiley and R. H. Roberts defeated Hunt and Lewis, 6—3, 6—2; Flynn and M. Mahr defeated Dr. MacNeal and Perry MacNeal, 6—3, 6—2.

Jackson Heights 5, Stewart Manor 2.

Singles—Jack Morrison, Stewart Manor, defeated Jacques Verstraten, 8—6, 6—3; Henry Davison, Jackson Heights, defeated George Snyder, 6—3, 4—6, 6—3; Giles Verstraten, Jackson Heights, defeated John Geiselman, 6—3, 6—1; Harold Gerkin, Jackson Heights, defeated Thomas Strong, 6—2, 6—2.

Doubles—Morrison and Snyder, Stewart Manor, defeated Jacques and Giles Verstraten, 6—2, 6—2; Bob Smith and Gerkin, Jackson Heights, defeated Herbert C. Paul and James Miller, 6—2, 2—6, 6—3; Davison and E. S. Ring, Jackson Heights, defeated R. McKee and Ed O'Connor, 6—2, 6—3.

Seminole 7, Flushing 0.

Singles—A. G. Millang defeated A. Stewart, 7—5, 6—3; H. Chase defeated B. Blanchard, 6—2, 6—3; F. Heinz defeated S. Avery, 1—6, 6—2, 6—4; A. Fertsch defeated K. Lemcke, 7—5, 6—3.

Doubles—C. Dowse and Millang defeated Blanchard and J. Crawford, 4—6, 6—0, 7—5; Heinz and Fertsch defeated Avery and Lemcke, 5—7, 6—1, 6—3; P. D. Wright and Chase defeated R. Peck and F. Haak, 6—0, 6—1.

DOUBLES FINAL WON BY NEER, FEIBLEMAN

Wood and Blauer Lose in the Maidstone Invitation Tennis by 6-4, 6-3, 6-8, 6-3.

EAST HAMPTON, L. I., July 27.—Phil Neer and Edward Feibleman won the Maidstone Club annual men's invitation doubles tennis tournament today by a 6—4, 6—3, 6—8, 6—3 victory over Sidney Wood Jr. and Harold Blauer in a match that was marked by the losers' sudden comeback in the third set, which they took at 8—6, after Neer and Feibleman were at 5—4 and match point.

At this point Wood seemed to find his game after two sets of finding most of his strokes reaching the net and, with Blauer playing a steady and consistent game, the younger players forged ahead as they did in their semi-finals match with Commander Charles Gill and A. W. MacPherson this morning.

In the semi-finals Wood and Blauer were trailing at 3—5 in the second set when they recovered their winning form and ran out the match, 7—5, 7—3.

Neer and Feibleman took the lead at 5—3 in the first set, which they captured at 6—4. They added the second chapter at 6—3.

In the fourth set Neer and Feibleman gained a 5—2 lead when they lost on Blauer's service, but Neer took his service and the set in the ninth and final game.

In their semi-finals match Neer and Feibleman dropped the first set, 2—6, to Brunnie and Garland before they hit their stride to win at 2—6, 6—4, 6—3.

OLYMPIC MEN ON TEAM.

23 of England's Empire Games Squad Competed in 1928.

Twenty-three members of the forty-seven-man track and field team that will represent England in the British Empire Games at Hamitlon, Ont., from Aug. 16 to 23 were members of the 1928 English Olympic team, it was revealed yesterday in the July issue of The Olympic News.

Outstanding among them are R. H. Thomas of the Royal Air Force, who recently stepped a mile in 4:15.2; T. A. T. Hampson of the Achilles Club with a 1:53.2 half-mile performance, and Lord Burghley, the Olympic 400-meter hurdles champion, who has run the 120-yard high hurdles in 0:14.5, just one-tenth of a second behind the world's record.

MISS TAUBELE WINS STATE TENNIS TITLE

Defeats Mrs. Stenz, 6-2, 1-6, 6-4, by Brilliant Rally at Jackson Heights Club.

TRAILS, 0-4, IN FINAL SET

Victor Then Makes Sensational Come-Back, Capturing Six Straight Games and Match.

Miss Norma Taubele of New York added the women's New York State single tennis title to her New Jersey and Eastern championships by defeating Mrs. Bernard F. Stenz of New York, Florida State champion, 6—2, 1—6, 6—4, yesterday afternoon on the courts of the Jackson Heights Tennis Club.

Making a magnificent comeback after she had trailed her favored opponent at 4—0 in the deciding set, Miss Taubele took six games in a row to win the set and match. With a répertoire of ground strokes that has made her one of the foremost younger players in the East, Miss Taubele played her older opponent stroke for stroke in the final six games of that last set to wear Mrs. Stenz down.

Miss Taubele Falters.

After she had captured the opening set at 6—2 Miss Taubele faltered in the second and allowed her opponent to run off five straight games before she could get in her sole score of the chapter. At the beginning of the third, also, she had not yet regained her stride, but after Mrs. Stenz had reeled off four games in a row Miss Taubele rallied and won out.

The match opened in an unusual manner, each player breaking through the other's service until the games stood at 2-all. Again Miss Taubele broke through, but she managed to win her own service game to make the score 4—2. She took the next two games to run out the set at 6—2.

Though Miss Taubele tried hard to keep her shots within the limits of the court, she could not seem to do so in the second set, and Mrs. Stenz, with her steady driving, ran off five straight games before her opponent scored. Two games later she took the sixth to make the score of the second set 6—1.

Fine Tennis in Final Set.

The final set produced the best tennis of the entire tournament. Five double faults by Miss Taubele, two in the first game, two more in the third and another in the fourth, helped Mrs. Stenz considerably in running up a 4-0 lead.

But then came the sensational rally during which Miss Taubele settled down to magnificent tennis to take six games in a row and the match.

Returning to the court half an hour later to engage in the State doubles finals, paired with Miss Caroline Roberts of New Rochelle, Miss Taubele defeated Mrs. Gwendolen J. Burt of Forest Hills and Miss Ruth McCabe of San Francisco in straight sets, 6—4, 6—3. The winning pair hold the Eastern and New Jersey State doubles titles also.

The point score:

FIRST SET.

	Points	G. Pts.
Mrs. Stenz	2 5 1 4 2 2 2 1	2—19
Miss Taubele	4 3 4 1 4 4 4 4	6—28

SECOND SET.

	Points	G. Pts.
Mrs. Stenz	4 4 4 6 6 2 4	6—30
Miss Taubele	2 1 2 4 4 4 2	1—19

THIRD SET.

	Points	G. Pts.
Miss Taubele	3 1 2 1 5 5 4 7 4 5	6—37
Mrs. Stenz	5 4 4 4 3 3 2 5 0 3	4—33

BURNS-DAWSON BEATEN IN WESTFIELD TENNIS

No. 1 Seeded Doubles Team Bows to Strahan-Appel in Northern New Jersey Upset.

Special to The New York Times.

WESTFIELD, N. J., July 27.—Two upsets were recorded today as the Northern New Jersey tennis championship tourney for men progressed at the Westfield Tennis Club. E. W. Burns and E. F. Dawson of Brooklyn, seeded doubles team No. 1, were defeated by J. Strahan and K. Appel, seeded team No. 5, 6—1, 4—6, 6—4. This match was the only one played in the fourth round.

In the other upset James L. Grier defeated Ernest Kuhn, 8—6, 6—2, in the third round of singles, which was also played today. Kuhn was runner-up in the tournament in 1928 and this year was seeded as No. 6. Grier was not among the seeded players.

THE SUMMARIES.

Singles.

THIRD ROUND.

H. W. Christensen defeated Holland McTyeire, 6—3, 2—6, 6—4; J. L. Grier defeated Ernest Kuhn, 8—6, 6—2; Stephen Brubans defeated R. L. Tomblen, 6—4, 6—2; W. B. Evans defeated Frank Goeltz, 6—4, 7—5; E. Ralph Martin defeated G. W. Hall, 6—1, 6—4.

W. A. Stanger defeated K. Vreeland, 6—1, 6—4; Fred Anderson defeated H. D. Ewing Jr., 6—2, 6—3; Jack Laimbeer defeated R. Warnock Byar, 6—2, 6—2; R. Lewis defeated T. G. Benton, 6—2, 6—1; Roy Smith defeated Edward Heuster, 6—1, 6—2.

Doubles.

FIRST ROUND.

R. C. Taylor and H. W. Christensen defeated E. Ralph Martin and S. Brubans, 6—0, 7—5; M. R. Warnock and F. Warnock won by default; G. Bauham and F. Schumann defeated R. Lindsay and C. Alioth, 6—1, 2—6, 6—0; R. Smith and W. Milburn defeated W. L. Lester and Donald Holley, 6—3, 6—3.

R. Lewis and Gerald Emerson defeated G. Lee and E. Hanschky, 6—2, 6—2; C. Neare and K. K. Carter defeated K. Vreeland and J. West, 6—3, 6—2; K. Bryden and C. G. Terwilliger defeated R. Lough and W. Bradbury, 9—7, 2—6, 6—0; L. R. Zeamans and J. Laimbeer defeated G. Griswold and William Sortor, 6—2, 6—3.

SECOND ROUND.

E. W. Burns and E. F. Dawson defeated S. Morgenstern and S. Berger, 6—4, 6—4; R. H. Daniel and R. Dumont won by default; J. Strahan and K. Appel defeated T. Ernst and Otto Moser, 7—5, 4—6, 6—3; W. A. Stanger and H. Balch defeated R. Herb and T. Chitambra, 2—6, 6—2, 7—5; F. C. Anderson and H. M. MacGuffin defeated C. P. Colvin and F. Goeltz, 6—3, 8—6.

E. Messersmith and T. C. Kienzle defeated G. Anderson and W. W. Mussmann, 6—2, 4—6, 7—5; Taylor and Christensen defeated Warnock and Warnock, 6—1, 6—4; Bauham and Schumann defeated Smith and Milburn, 6—3, 6—4; Lewis and Emerson defeated Neare and Carter, 6—0, 6—2; L. Heuser and W. Thomas defeated G. W. Hall and J. W. Deveau, 6—8, 6—3, 7—5.

B. D. Lindsey and J. C. Jones won from M. Albano and W. F. Mehler by default; W. D. Cunningham and W. B. Evans defeated B. Townsend and G. Kerr, 6—3, 6—2; W. I. Zabriskie and K. Atha won from E. Scovil and R. Berry by default; H. Wolf and J. L. Grier defeated N. C. Chase and R. L. Tomblen, 4—6, 6—2, 6—1; R. Hoffman and G. Wandrade defeated C. J. Fitzpatrick and J. Israel, 10—8, 8—6.

THIRD ROUND.

Burns and Dawson defeated R. H. Daniel and R. Dumont, 6—0, 6—1; Strahan and Appel defeated Stanger and Balch, 6—0, 6—2; Anderson and MacGuffin defeated Messersmith and Kienzle, 6—3, 6—2; Taylor and Christensen defeated Bauham and Schumann, 6—0, 5—7, 6—2.

Heuser and Thomas defeated Lindsey and Jones, 5—7, 6—2, 6—4; Cunningham and Evans defeated Zabriskie and Atha, 6—4, 2—6, 6—2; Grier and Wolf defeated R. Hoffman and G. W. Andrade, 6—3, 6—3.

FOURTH ROUND.

Strahan and Appel defeated Burns and Dawson, 6—1, 4—6, 6—4.

In the New York Manner

Linen Knickers

specially priced

$3.15

Made of pure flax linen imported from Belgium and Ireland. White, Oyster Shade and new plaids. Sizes to properly fit men of all proportions.

Weber and Heilbroner

Thirteen Stores in Metropolitan Area

QUALITY GIVES THE FOUNDATION

Quality tobaccos are the foundation of cigar enjoyment—fine workmanship insures a smooth, pleasant smoke—and an uncopyable blend caps the climax of the real enjoyment that every El Producto gives.

It is mild—distinctive—and it never varies.

EL PRODUCTO

for real enjoyment

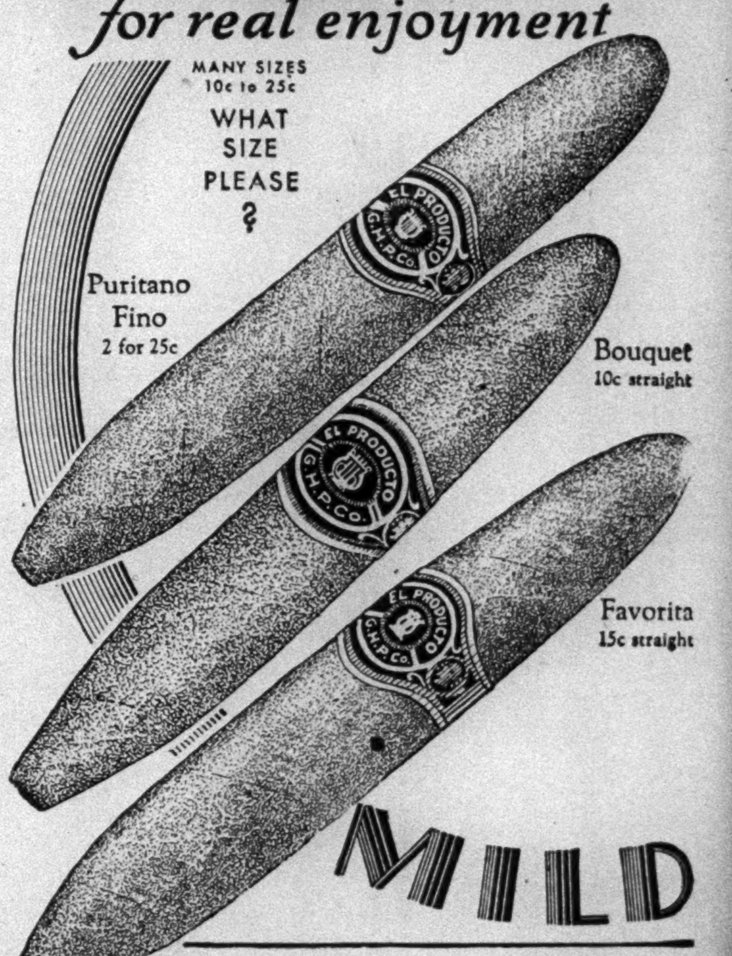

G. H. P. CIGAR CO., Inc. Phila., Pa.

New York Distributing Branch Evening Graphic Building, 350 Hudson Street New York City. Phone Walker 1693

SALE

LONDON CHARACTER SHOES

A QUALITY PRODUCT SINCE 1900

ALL STYLES NOW $6.35

Formerly $10 (Value $12)
Formerly $9 (Value $11)
Formerly $8 (Value $10)
Formerly $7 (Value $9)

ALL NEW FALL SHOES and OXFORDS INCLUDED

MOST SHOES ARE the $8 and $10 KIND

LONDON SHOE COMPANY

1480 Broadway . . . at Times Square
86 Nassau Street . . . near Fulton Street
470 Seventh Avenue . . . 35th-36th Streets
276 West 125th Street . . . near Eighth Avenue
86 Delancey Street . . . Schiff Parkway
BRONX: 843 Prospect Avenue, near Westchester Avenue
957 So. Boulevard . . . near 163rd Street
2842 Third Avenue . . . near 149th Street
BROOKLYN: 381 Fulton Street, opposite Borough Hall
BROWNSVILLE: . . . 1710 Pitkin Avenue
NEWARK: 825 Broad Street, just south of Branford Place
LONDON, ENGLAND: . . . 153 Moorgate, E. C. 2
ALL STORES . . . EXCEPT 86 NASSAU STREET . . . OPEN EVENINGS

THE NEW YORK TIMES BUSINESS OPPORTUNITIES COLUMNS contain the announcements of individuals or firms seeking reliable and experienced persons who want to invet their money and services or make an investment in a thriving business without services.—Advt.

Molly O and Lout Win Star Class Races in Manhasset Bay Yacht Club's Regatta

LOUT AND MOLLY O TAKE YACHT RACES

Win Star Class Races in Series for Western Long Island Sound Craft.

SHORTY III OTHER VICTOR

Misses Edith and Helen Wills Outsail Interclub Rivals in Manhasset Bay Club Regatta.

Special to The New York Times.

PORT WASHINGTON, L. I., July 27.—Two Star Class races, marking the fifth and sixth of the series to determine the Western Long Island Sound challenger in the international series to be held at Gibson Island next Fall, and the fifth Interclub Class race in the series for the Royal Bermuda Yacht Club trophy, were sailed off here today under the auspices of the Manhasset Bay Yacht Club. A fair westerly breeze was blowing at the start, but changed before the finish.

Larry Reybine, in Lout, won the morning event, the first race for the Star boats, by 39 seconds over Peggy Wee. The second race for these boats, sailed in the afternoon, was won by Molly O., sailed by B. L. Linkfield. Many of those who made a good showing in the morning event were at the bottom of the list in the afternoon.

Breeze Changes in Morning.

In the morning more than half of the boats, coming back across the Sound on the last leg from Weeks Point, found themselves just able to reach the finish mark when the breeze changed to due north. The boats which stayed on the other side of the Sound found themselves to leeward and had to make the finish on a windward beat.

The afternoon race, with the course reversed, took the boats from Execution Light to Weeks Point. From here they went to Scotch Caps, with a broad reach to the finish. J. S. Robinson's Little Bear finished second to Molly O, 2 minutes and 14 seconds astern.

Up until today Arthur Knapp's Peggy Wee, which gained second and fifth positions today, and George Elder's Iscyra II, which was fifth and seventh, were in the lead in the series. However, today's results will change the standing.

Misses Wills Take Honors.

Honors for the Interclub race, sailed over the same course the Stars traversed this afternoon, went to the Misses Edith and Helen Wills in their new boat Shorty III. Some weeks back the Wills sisters lost their Shorty II in a squall.

Albert Marx's Alberta and Corny Shields's Aileen, which came in second and third today, are at the top of the list in the Interclub series.

THE SUMMARIES.

STAR CLASS, FIRST RACE.

Start, 10:10. Course, 7½ Miles.

Yacht and Owner.	Finish.
Lout, L. H. Reybine	12:38:36
Peggy Wee, Knapp and Weed	12:39:15
Orion, R. F. Reybine	12:40:18
Vesta, K. B. Millett	12:41:26
Iscyra II, G. W. Elder	12:41:41
Grey Fox, Howard McMichael	12:41:59
Molly O, B. L. Linkfield	12:43:09
Jubilee, H. B. Atkin	12:44:40
Themis II, F. H. Van Winkle	12:44:55
Little Bear, J. R. Robinson	12:45:12
Sheelagh, F. R. Robinson	12:45:27
Ursa Minor, A. McMahon	12:47:01
Boots, Thomas Le Boutillier 3d	12:47:24
Pearl, George Korper Jr.	12:57:13
Catherine II, F. W. Teves	12:58:58
Ace, Adrian Iselin 2d	12:58:59
Bandit II, S. L. and B. F. Vanderveer	1:01:58
Mary Anna, F. E. Campbell Jr.	1:11:05
Chanticleer, L. G. Shields	D.N.F.

STAR CLASS, SECOND RACE.

Start, 2:25. Course, 7½ Miles.

Molly O, B. L. Linkfield	4:16:12
Little Bear, J. R. Robinson	4:18:26
Ursa Minor, A. McMahon	4:18:32
Ace, Adrian Iselin II	4:19:05
Peggy Wee, Knapp and Weed	4:20:45
Orion, R. F. Reybine	4:23:06
Iscyra II, G. E. Elder	4:23:13
Jubilee, H. B. Atkin	4:27:51
Vesta, K. B. Millett	4:29:45
Doris, W. A. Drisler Jr.	4:31:35
Boots, Thomas Le Boutillier 3d	4:33:36
Sheelagh, F. P. Robinson	4:33:51
Bandit II, S. and B. Vanderveer	4:34:56
Mary Anna, F. E. Campbell Jr.	4:35:00
Lout, L. H. Reybine	4:35:07
Fanny B. not given	4:37:53
Themis II, F. H. Van Winkle	4:38:26
Chanticleer, L. G. Shields	4:38:27
Grey Fox, Howard McMichael	4:38:48
Pearl, George Korper Jr.	D.N.F.

SOUND INTERCLUB CLASS.

Start, 2:10. Course, 7½ Miles.

Shorty III, Edith and Helen Wills	3:58:43
Alberta, Albert Marx	3:59:00
Aileen, Cornelius Shields	3:59:34
Triton, Bennett Fisher	3:59:44
Bobbill, H. A. Goeller	4:00:52
Poppy, D. H. Sparkman	4:01:31
Wildcat, Lovejoy and Lynn	4:02:55
Skylark, G. V. Smith	4:03:12
Blue Streak, Ralph Manny	4:03:18
Bozo, A. F. Broderick	4:03:22
Diane, D. L. Coursen	4:04:00
Susan, Emil Mosbacker	4:04:23
Jester, Egbert Moxham	4:06:32
Bee, Charles Weil	4:07:16
Dita, A. R. Memhard	4:11:03
Anne, Walter Pierson	4:13:55
Seawan, H. A. Rusch	4:17:21
Gobi, Colgate and Hodge	Withdrew

SHANTY LEADS SLOOPS.

Captures Fishers Island Contest—Canuck Wins July Series.

Special to The New York Times.

FISHERS ISLAND, N. Y., July 27.—Six Fishers Island Sound Class sloops took part in the final race of the July Sunday series off the Fishers Island Yacht Club today.

E. B. Knowlton's Shanty took the lead at the start of the race and crossed the finish line six minutes ahead of Mrs. Henry Fuller's Canuck, which was second. Canuck won the July cup with 16 points.

The summary:

FISHERS ISLAND SOUND CLASS.

Start, 3:47. Course, 12 Miles.

Boat and Owner.	Finish.
Shanty, E. B. Knowlton	5:44:00
Canuck, Mrs. Henry Fuller	5:50:00
Chance, A. E. Whitney	5:52:30
Aldebaran, Pierre Du Pont	5:55:50
Qu Tee, J. H. Holmes	5:56:35
Savage, T. W. Russell	5:57:15

Point Standing.

JULY SERIES.

Canuck	16	Chance	13
Aldebaran	15	Savage	12
Shanty	14	Qu Tee	8

LEHMAN IS MEDAL WINNER.

Defeats Evans in Play-Off for Western Golf Honors.

CHICAGO, July 27 (AP).—Johnny Lehman today completed his conquest of Western amateur golf affairs by defeating Charles (Chick) Evans in the play-off for the medal.

Lehman yesterday defeated Ira Couch, another Chicagoan, 4 and 2, in the title round of the tournament.

Neither Lehman nor Evans was at his best today, the new champion taking 38, 40—78, over the Beverly Country Club course, while Evans required 41, 40—81.

Bowen Scores Twice for U. S. In Meet Held in Helsingfors

HELSINGFORS, Finland, July 27 (AP).—Reginald (Pete) Bowen, sprint star from the University of Pittsburgh, won the 100 meters and 400 meters at an international athletic meet today. He took the 100 meters in 0:10 7-10, with Corts of Germany second and Jarvinen of Finland third. The Pitt star outran Jarvinen and Wilen in the 400 meters, which he won in 0:48 1-10.

Tommy Warne of Northwestern won the pole vault, clearing 13 feet 9 6-16 inches. Reinikka was second, with 12 feet 1¾ inches and Nikander third at 11 feet 6 inches.

YACHT MATCH RACE TO AMERICAN CLUB

Defeats Cedarhurst Y. C., 22¼ to 14, in Interclub Event on Long Island Sound.

Special to The New York Times.

RYE, N. Y., July 27.—The American Yacht Club defeated the Cedarhurst Club of Cedarhurst, L. I., 22¼ to 14, in an interclub match sailed on Long Island Sound off here today.

Betsy Bly, sailed by Hobey Ford and one of the American Yacht Club's craft, crossed the finish line in first place, winning by a margin of 13 seconds from Totten III, which had John S. Williams of the Cedarhurst Club as its skipper.

Third and fourth places went to American Yacht Club boats, Mariana, sailed by John Starbuck, taking third honors by finishing 12 seconds behind Totten III, and Dawdle, with Roger Hardy at the helm, placing fourth 27 seconds astern of Mariana.

The fourth boat of the American Yacht Club was Rumore, sailed by William Crow, which took sixth position. W. P. Duck of the Cedarhurst Club sailed Gretel into fifth place, and the other two of the four Cedarhurst Club craft, Blue Wing, piloted by T. H. Low, and Dione, with R. Chauncey at the helm, finished seventh and eighth, respectively. Dione crossed the line 3 minutes 9 seconds after the winner.

The boats started out at 2:45 o'clock in a good northwest wind. The craft proceeded to Weekes Point, thence to Matinecock Point and back to the finish off here. The distance of the course was about seven miles.

THE SUMMARIES.

INTERCLUB MATCH.

Start, 2:45. Course, About 7 Miles.

Boat.	Sailed by.	Club.	Finish.
Betsy Bly	Hobey Ford	American	4:22:24
Totten III	John S. Williams	Cedarhurst	4:22:37
Mariana	John Starbuck	American	4:22:49
Dawdle	Roger Hardy	American	4:23:16
Gretel	W. P. Duck	Cedarhurst	4:23:23
Rumore	William Crow	American	4:23:46
Blue Wing	T. H. Low	Cedarhurst	4:24:30
Dione	R. Chauncey	Cedarhurst	4:25:33

VIXEN BEATS RIVALS IN STAR CLASS RACE

Wins Sixth Contest of Barnegat Bay Fleet Series—Scarab Home Second.

Special to The New York Times.

SEASIDE PARK, N. J., July 27.—In an extremely light and shifting southwesterly breeze F. Slade Dale sailed Vixen to an easy victory today in the sixth championship race of the Barnegat Bay fleet of the International Star Class Yacht Racing Association.

Patty Ann of the Toms River Yacht Club battled Vixen on even terms on the first leg, but as the breeze lightened Vixen went far ahead and was never threatened. Jack Oliphant brought his Scarab home second. The Hiering brothers, in Flying Cloud, yesterday's victor, placed third.

Following today's contest Nick Nack was made ready for her trip to Gravesend Bay tomorrow for the Atlantic Yacht Club Lipton series, in which she will be sailed by Charles Lucke and Henry Ludeke.

Dale, today's winning skipper, will leave tomorrow to sail against the Royal St. Lawrence Yacht Club in the international scow series with Canada the end of the week on Lake St. Louis near Montreal.

THE SUMMARIES.

INTERNATIONAL STAR CLASS.

Course, 9 Miles.

Boat and Crew.	Elapsed Time.
Vixen, F. S. Dale and Grover	1:37:58
Scarab, Oliphant and Haynes	1:41:43
Flying Cloud, R. C. and W. C. Hiering	1:44:02
Arran, O. G. Dale and Jenness	1:44:03
Nick Nack, Lucke and Faught	1:46:44
Curlew, H. A. Dudeke Sr. and Jr.	1:47:27
Patty Ann, Beck and MacCrabbe	1:47:54
Virginia, Taylor and Pennock	D. N. F.

MISS CARR GAINS FINAL.

Beats Miss White in Bayville Aquatic Club Tennis.

Special to The New York Times.

BAYVILLE, L. I., July 27.—Miss Ellen Carr advanced to the final round of the women's singles tourney on the Bayville Aquatic Club courts when she turned back Miss Winifred White, 7—5, 6—2, in a semi-final match today.

The team of G. Knettel and M. Marmorale conquered W. Maidment and D. Disbrow, 6—4, 6—4, to progress to the final of the men's doubles play. In the semi-final of the mixed doubles competition Miss White and her brother, John White, turned back the sister and brother combination of Miss B. Hutton and W. Hutton, in three sets. The score was 4—6, 6—3, 6—3.

The summaries:

Women's Singles.

Semi-final Round—Miss E. Carr defeated Miss W. White, 7—5, 6—2.

Men's Singles.

Third Round—A. Mills defeated W. Britton, 6—1, 6—0; R. Stock defeated B. Oliver, 7—5, 6—2; R. Bennett defeated J. Cassidy, 6—4, 6—2.

Quarter-final Round—A. Mills defeated George Knettel, 6—2, 6—1; R. Bennett defeated W. Hutton, 6—3, 3—6, 6—1; W. Maidment defeated A. Schlotzhauer, 6—3, 6—1.

Men's Doubles.

Semi-final Round—G. Knettel and M. Marmorale defeated W. Maidment and D. Disbrow, 6—4, 6—4.

Mixed Doubles.

Semi-final Round—Miss A. Carr and A. Mills defeated Miss Dorothy MacGrotty and R. Bennett, 6—4, 6—4; Miss W. White and J. White defeated Miss B. Hutton and W. Hutton, 4—6, 6—3, 6—3.

McKenna Wins Two-Mile Run.

Frank McKenna of the New York A. C. won the two-mile run which featured the track meet held at the opening of the St. Rose Athletic Field in Arverne yesterday. Emil Panero of St. Rose finished second. The winning time was 10:20.

RIEDEL SHOWS WAY IN 3 CANOE RACES

Wins One-Man Doubles, Singles and With McCaffrey Tandem Event at Midland Beach.

QUESTION MARK TRIUMPHS

Sheepshead Bay Club Entry Takes Class A Event in Sailing Division—Clipper Victor.

With Ernie Riedel in his best form, the Pendleton Canoe Club won three of the four paddling races at the third annual canoe regatta of the Midland Beach A. C., held at Midland Beach, S. I., yesterday.

Question Mark, the fast Class A sailing canoe of the Sheepshead Bay Canoe Club, piloted by Howard Ellis and Thomas Buchanan, made the best time over an eleven-mile course to win in its class in a close race. Clipper of the Mic-Mac Club, piloted by C. Zwart, scored a victory in the B Class, and No Trump of Thall's took the C Class.

A special one-man doubles paddling race closed to members of the Sheepshead Bay Club resulted in a close victory for Howard Katerba, with Galata second.

First Home Three Times.

Riedel, for seven years national titleholder in the one-man doubles event, scored in that, in the one-man singles, and, with McCaffrey, won the tandem doubles for Pendleton.

The tandem doubles was the closest of the races, with Sawling and Viglione of Indian Head pressing the winners, while Galata and Katerba of Sheepshead Bay were a close third.

In the tandem singles two Indian Head crews placed, with Sawling and Johnson crossing the finish line first and Pearson and Viglione coming in third. Galata and Katerba of Sheepshead Bay were in second place.

Course Not Regulation Size.

No time records were kept for the paddling races as the course was over 200 yards shorter than the regulation half-mile. The sailing canoes followed an eleven-mile course that led around a three-mile triangle off Midland Beach and then crossed the Lower Bay, past Coney Island, to Scout Beach near Sheepshead Bay.

In the sailing races a fresh breeze kept the fifty starters moving at a lively clip across the lower bay, with the A class furnishing a close race in which the finish was in doubt until the first three boats had crossed the line.

Ellis and Buchanan in Question Mark came in just ahead of Sousee of the Mic-Mac Club, which had as its pilots Eisinger and Herberg, while Blackbird, another Mic-Mac boat, with Romaine, Ranst and Stofst, made a close third.

THE SUMMARIES.

Paddling Races.

One-Man Singles—Won by Ernest Riedel, Pendleton C. C.; Howard Katerba, Sheepshead Bay C. C., second; McCaffrey, Pendleton, third.

One-Man Doubles—Won by Riedel, Pendleton C. C.; Charles Sawling, Indian Head C. C., second; John Hay, Sheepshead Bay C. C., third.

Tandem Singles—Won by Sawling and Johnson, Indian Head C. C.; Galata and Katerba, Sheepshead Bay C. C., second; Pearson and Viglione, Indian Head, third.

Tandem Doubles—Won by Riedel and McCaffrey, Pendleton C. C.; Sawling and Viglione, Indian Head C. C., second; Galata and Katerba, Sheepshead Bay C. C., third.

Sailing Races.

Class A—3-men doubles for 20-foot canoes—Won by Question Mark, Sheepshead Bay C. C. (Ellis, Buchanan); Sousee, Mic-Mac Club (Herberg, Eisinger), second; Blackbird, Mic-Mac Club (Romaine, Ranst, Stofst), third.

Class B—2-men doubles for 18-foot canoes—Won by Clipper, Mic-Mac Club (C. Zwart); Allez-Oop II, Orienta Point Canoe Club (Meyrough), second; Cockeye, Mic-Mac Club (H. Seymour), third.

Class C—2-men singles for 18-foot canoes—Won by No Trump, Thall's; Tone, Sheepshead Bay, second; Pommie, Mic-Mac Club, third.

FIREFLY FIRST AT NOROTON.

Also Wins July Cup in Final of Star Class Series.

Special to The New York Times.

NOROTON, Conn., July 27.—Twelve started today in the final race of the July series among the Star Class craft of the Noroton Yacht Club. A light breeze blew out of the northeast, and the boats covered a nine-mile course, four and one-half miles to windward and return.

The winner was Commodore Paul H. Smart's Firefly, which crossed the line 1 minute 25 seconds ahead of Charles D. Brewer Jr.'s Snooks. The July cup went to the victor.

The summaries:

STAR CLASS.

Start, 3:30. Course, 9 Miles.

	Finish.
Firefly, P. H. Smart	4:32:23
Snooks, C. D. Brewer Jr.	4:34:48
Whozami, F. Carroll Taylor	4:36:02
Algol, Richmond Weed	4:36:20
Argo, John Nickerson Jr.	4:36:39
Noroton, Delafield and Junkin	4:37:25
Terek, Mrs. Philip G. Lovell	4:38:37
Sheila, Thomas Crimmins	4:39:06
Princess, James McAlpine Pyle	4:50:18
Mist, Gaver G. Dominick	D.N.F.
Gemini, McIntosh and Guerriach	Dis.
Twinkie, A. E. Crane	Dis.

WEE SCOT CLASS.

Start, 3:45. Course, 4½ Miles.

Silver Wings, James Nash	4:25:03
Leviathan, P. G. Smart	4:25:07
Flo Bob, A. E. Crane	4:31:32

ANTI-SELINIA IS VICTOR.

Wins Wee Scot Class Race of Riverside Yacht Club.

Special to The New York Times.

GREENWICH, Conn., July 27.—John White's Anti-Selinia was the winner in the Wee Scot class race today of the Riverside Yacht Club, crossing the finish line 5 minutes 20 seconds ahead of the Wee Piper, owned by John Evans.

The course was three nautical miles starting from the club, making a loop at the harbor near Great Captains Island and returning to the club. There was a good northwest wind, which made weather conditions ideal for sailing.

The summaries:

Start, 3 P. M. Course, 3 Miles.

Yacht and Owner.	Finish.
Anti-Selinia, John White	4:13:30
Wee Piper, John Evans	4:18:50
Wee Chum, J. W. Johnson Jr.	4:19:00
Vamp, William Kadiec	4:30:40
Jinx, R. W. Griffin	4:34:00

Weiss Scores Over Traps.

Special to The New York Times.

BETHLEHEM, Pa., July 27.—Turning in a perfect score of 150 targets, R. Weiss of Hazleton was the victor in an Eastern Pennsylvania Trapshooting League shoot here today.

Amateur Bouts On Tonight.

An amateur boxing tournament will be conducted tonight by the New York Athletic Club at its city clubhouse, Seventh Avenue and Central Park South.

Stribling-Scott Bout Tonight Seen as Test Of Revival of Interest in British Boxing

By The Associated Press.

LONDON, July 27.—Not only W. L. (Young) Stribling and Phil Scott, but open-air boxing and the whole sport of pugilism will be on trial, so far as Great Britain is concerned, when the Georgian and the British champion meet in a ten-round bout in Wimbledon Stadium tomorrow night.

In the land where it rains on the slightest provocation, and sometimes on no provocation at all, open-air fights are a gamble, and the last one at Wembley, in which Tom Gibbons figured, cost the promoter so much money Gibbons had to go home without his share.

This eventually is unlikely at Wimbledon because the young American promoter, Jeff Dickson, appears to have pleased everybody with his arrangements and 30,000 customers are expected to crowd into the stadium. It's the Wimbledon Greyhound Stadium, incidentally, and not the tennis arena with its patch of plush turf that is guarded the year around like the crown jewels.

Pugilism, having reached the lowest ebb in Britain's history, seeks a revival. Scott has little backing from has countrymen, but should he win or even stand up well to Stribling he will be acclaimed. If he does not, the obloquy of Beckett awaits him.

As for Stribling, when he broke camp at Windsor, the genial host of the Star and Garter Hotel, ancient hostelry where he trained, told him no fighter of the present or previous generations who ever trained under his roof failed to emerge victorious. Stribling has no idea of breaking the tradition.

DRAW IS COMPLETED FOR ROWING EVENTS

Oarsmen to Compete in National Regatta at Boston Friday and Saturday.

Special to The New York Times.

PHILADELPHIA, July 27.—Oarsmen from clubs in the East, mid-West and New England will compete in the fifty-eighth annual regatta of the National Association of Amateur Oarsmen at Boston next Friday and Saturday. The draw for the various events was made at the annual meeting of the association today at the Penn Athletic Club.

The entries, position of crews, races and starting times follow:

Friday's Events.

2 P. M., Senior 145-Pound Single Sculls—1, Lawrence Russell, Union Boat Club of Boston; 2, Harold T. Dinsmore, Bachelors Barge Club, Philadelphia; 3, Thomas Clark, Undine Barge Club, Philadelphia; 4, Leslie Guy Haines, Union Boat Club of Boston.

2:30 P. M., Senior 145-Pound Four-Oared Shells With Coxswain—1, Undine Barge Club, Philadelphia; 2, Penn Athletic Club, Philadelphia; 3, South Side Boat Club of Quincy, Ill.

3 P. M., Association Senior Single Sculls—1, Jeremiah J. Shea, St. Alphonsus B. C. of Boston; 2, Al B. Vogt, Penn Athletic Club, Philadelphia; 3, Leo E. Menne, Nashua Boat Club, New York; 4, William G. Miller, Bachelors Barge Club, Philadelphia; 5, Jack A. Crooks, Union Boat Club of Boston; 6, Claude Moore, Penn Athletic Club, Philadelphia; 7, A. O. Wirth, Viking Rowing Club of New York.

3:30 P. M., Senior Four-Oared Shells With Coxswain—1, Penn Athletic Club, Philadelphia; 2, Bachelors Barge Club, Philadelphia; 3, Undine Barge Club, Philadelphia.

4 P. M., Senior Double Sculls—1, Union Boat Club of Boston (bow, Anthony B. Cassedy; stroke, Gerald Cassedy); 2, Bachelors Barge Club, Philadelphia (bow, Emanuel J. McGreal; stroke, W. E. Garrett Gilmore); 3, University Barge Club, Philadelphia (bow, Clement B. Newbold; stroke, Winthrop Rutherford Jr.); 4, Undine Barge Club, Philadelphia (bow, Eugene Clark; stroke, Thomas Clark).

4:30 P. M., Intermediate Eight-Oared Shells—1, South Side Boat Club of Quincy, Ill.; 2, West Lynn Boat Club, Lynn, Mass.; 3, New York Athletic Club.

Saturday's Events.

2 P. M., Senior Singles Sculls, Quarter-Mile Dash—1, W. E. Garrett Gilmore, Bachelors Barge Club, Philadelphia; 2, Leo E. Menne, Nassau Boat Club, New York; 3, Algernon Fitzpatrick, Penn Athletic Club, Philadelphia; 4, Emanuel J. McGreal, Bachelors Barge Club, Philadelphia; 5, Jack A. Crooks, Union Boat Club, Boston; 6, Waldo Brown, Union Boat Club, Boston.

2:30 P. M., Senior Four-Oared Shells Without Coxswain—1, Penn Athletic Club, Philadelphia; 2, Bachelors Barge Club, Philadelphia.

3 P. M., Senior 145-Pound Eight-Oared Shells—1, Shawmut Rowing Club, South Boston; 2, South Side Boat Club, Quincy, Ill.; 3, Undine Barge Club, Philadelphia; 4, Penn Athletic Club, Philadelphia.

3:30 P. M., Senior 145-Pound Double Shells—1, New Rochelle Rowing Club, New Rochelle, N. Y. (Bow, Arthur Geoghegan; Stroke, Robert Whiting); 2, Undine Barge Club, Philadelphia (Bow, Eugene Clark; Stroke, Thomas Clark).

4 P. M., Championship Senior Single Sculls—1, W. E. Garrett Gilmore, Bachelors Barge Club, Philadelphia; 2, Winner of the Association Senior Single Sculls; 3, Russell S. Codman Jr., Union Boat Club, Boston.

4:30 P. M., Senior Quadruple Sculls—1, Union Boat Club, Boston; 2, Bachelors Barge Club, Philadelphia.

5 P. M., Senior Eight-Oared Shells—1, Century Boat Club of St. Louis; 2, Union Boat Club, Boston; 3, Springfield Rowing Association, Springfield, Mass.; 4, New York Athletic Club; 5, Penn Athletic Club; 6, South Side Boat Club, Quincy, Ill.; 7, Undine Barge Club, Philadelphia.

PATERSON CRICKET VICTOR.

Defeats Union County, 152 to 63, to Win Met. League Game.

ELIZABETH, N. J., July 27.—The Paterson Cricket Club gained its fourth victory in five games in the championship series of the Metropolitan District Cricket League at the expense of Union County in their match at Warinanco Park today. Batting first, the visitors gathered 152 runs for the loss of four wickets and then declared their innings closed. Union County, with only two doubles by A. King and H. Holden, could come back with only 63.

The scores:

PATERSON C. C.

R. Hardman, l. c. w, b. C. King	1
S. Rea, not out	69
J. Pendlebury, c. and b. Hamilton	44
P. Knight, run out	1
A. Bunce, b. C. King	26
C. Prescott, not out	1
Extras	10
Total (declared)	152

J. Mullens, E. Garside, G. Liptrot, S. Taylor and A. Johnston did not bat.

UNION COUNTY C. C.

A. King, b. Hardman	14
B. Dixon, b. Knight	5
H. Holden, b. Knight	14
D. Morgan, c. and b. Hardman	8
G. King, c. Mullens, b. Hardman	6
L. Anderson, c. Hardman, b. Knight	3
C. King, c. Liptrot, b. Hardman	4
F. Crowther, not out	6
J. Graham, c. Bunce, b. Hardman	0
S. Nathan, b. Knight	0
C. Schofield, c. Bunce, b. Knight	0
Extras	3
Total	63

Bowling—Knight 4 for 30, Hardman 6 for 28.

HOPPE VICTOR IN MATCH.

Turns Back St. Jean in Handicap Three-Cushion Test.

Willie Hoppe won his handicap three-cushion billiard match with Andrew St. Jean at the Strand Billiard Academy, which was concluded yesterday. The afternoon block was cancelled, and in the evening the final session was contested, Hoppe winning, 50 to 36 in forty-seven innings. Hoppe's high run was 8 and St. Jean's 5.

Hoppe, who played for 50 points per block as compared to 40 for St. Jean, captured all the thirteen blocks played, finishing with 650 points to 366 for St. Jean. The match required 569 innings, and because of the cancellation of yesterday afternoon's session, only thirteen blocks were played instead of the scheduled fourteen.

Onwentsia Club Wins Polo Title.

FORT SNELLING, Minn., July 27 (AP).—Onwentsia Club of Chicago today won the Northwest polo championship by defeating the Fort Snelling Blacks, 13-8, in the final match.

SQUIRES WINS TITLE IN ONE-MILE SWIM

Beats Osipowich by 100 Yards for New England Crown, His Second in Two Days.

Special to The New York Times.

MEDFORD, Mass., July 27.—William Squires of the Boston Swimming Association won his second New England A. A. U. senior swimming title in two days by taking the one-mile championship today, leading his closest rival, John Osipowich of the Worcester Boys' Club, by more than a hundred yards in the feature race on the program of events staged by the Medford Tercentenary Committee and the Medford Boat Club on Upper Mystic Lake.

Carrington Noel of the Worcester Boys' Club won the N. E. A. A. A. U. senior 440-yard breast stroke championship, which was contested for the first time today, beating Jim Houghton of the Whitin Community Association Home by ten yards in 7 minutes 12 2-5 seconds. Noel's time naturally established a record for this new event.

The remaining title race, the women's junior 880-yard free style, was a personal triumph for the youthful Davis sisters of the Boston Swimming Association, for Lillian, 14 years of age, abandoned the junior ranks by finishing first, while 12-year-old Irene took second.

THE SUMMARIES.

N. E. A. A. A. U. Senior 440-Yard Breast Stroke Championship—Won by Carrington Noel, Worcester B. C.; second, Jim Houghton, Whitin Community Association; third, Giles Rae, Brookline Swimming Club. Time—7:12 2-5 (establishes N. E. A. A. A. U. record).

N. E. A. A. A. U. Senior One-Mile Free Style Championship—Won by William Squires, B. S. A.; second, John Osipowich, Worcester B. C.; third, William Nolan, Boys' Club of Boston. Time—25:17 2-5.

N. E. A. A. A. U. Junior 880-Yard Free Style Championship—Won by Lillian Davis, B. S. A.; second, Irene Davis, B. S. A.; third, Becky Dobro, B. S. A. Time—16:29 3-5.

CRESCENT CRICKETERS WIN.

Score Over Brooklyn Team B in in Exhibition Contest.

Playing an exhibition match with Brooklyn team B on the home grounds at Bay Ridge yesterday, the cricketers of the Crescent Athletic Club placed one more victory to their credit on totals of 101 to 71. E. Hughes, 23; J. Battles, 12, and J. Dennin, 10, obtained double figures on behalf of Brooklyn. The best stand of the day was that of R. MacPherson, who hit out for 36 to boost the Crescent total. H. R. Flick was not out for 19.

The score:

BROOKLYN C. C.

E. J. Atwood, c. Roberts, b. Finneran	6
J. Dennin, b. Finneran	10
R. A. Wiles, b. Cheeswright	1
J. Holland, b. Cheeswright	9
E. Hughes, run out	23
J. Battles, b. Flick	12
E. W. McIntyre, b. Swallow	4
A. Tilley, b. Flick	4
A. Marshall, not out	1
E. McClain, b. Swallow	0
H. A. Bennett, run out	0
Extras	1
Total	71

CRESCENT A. C.

D. Brayshaw, c. Marshall, b. Holland	7
R. McPherson, c. Tilley, b. Holland	36
R. Swallow, b. McIntyre	3
F. Cheeswright, c. Tilley, b. McIntyre	7
W. Roberts, c. Tilley, b. Holland	3
W. Homer, b. McIntyre	5
J. Finneran, hit wicket, b. McIntyre	7
A. Pearce, b. McIntyre	6
C. Homer, hit wicket, b. McIntyre	0
H. R. Flick, not out	19
R. Taylor, b. Battles	3
Extras	5
Total	101

Bowling: Cheeswright, 2 for 22; Finneran, 2 for 32; Flick, 2 for 7; Swallow, 2 for 9; Holland, 3 for 28; Battles, 1 for 9; McIntyre, 6 for 59.

WEST INDIANS DRAW.

Score 158 for 5 Wickets Against All-Trinidad Cricketers' 237.

Facing an unusually high score by a local eleven—237 compiled by All-Trinidad—the Overseas West Indians, nevertheless succeeded in staving off defeat and drawing the match by scoring 158 for the loss of five wickets at Commercial Field in Brooklyn yesterday. A century was scored by Joe Small of the Trinidad team, who made nine hits for six each and eleven boundaries for four each, his grand total being 118. C. Bisson, J. George, R. Walcott and R. Huggins all got into double figures.

Defensive batting on the part of M. Anthony and J. McKenzie was largely instrumental in saving the day for the visitors.

BALDWIN FOUR TRIUMPHS.

Conquers Great Neck Poloists, 9-5, After Taking 5-0 Lead.

Special to The New York Times.

OCEANSIDE, L. I., July 27.—The Baldwin polo team defeated the Great Neck four, 9 to 5, today. The winners took a 5-to-0 lead in the first two periods and were never headed.

The line-up:

Baldwin (9).	Great Neck (5).
1—A. Kaye	1—F. Scherin
2—W. Thomas	2—E. Ramsey
3—A. De Mott	3—M. Ramsey
Back—E. Leech	Back—J. Gormley

SCORE BY PERIODS.

Baldwin	2	3	1	1	1	1	—9
Great Neck	0	0	1	1	1	2	—5

Goals—Baldwin: W. Thomas 3, A. Thomas 3, Buck, De Mott, Kaye. Great Neck: Scherin 2, Gormley 2, M. Ramsey.

Substitutions—Baldwin: E. Buck for Kaye, A. Thomas for W. Thomas.

Referee—Franklin Moffitt. Time of periods—Six of 7½ minutes each.

Hakoah Loses in Argentina, 2-1.

SANTA FE, Argentina, July 27 (AP).—The Hakoah all stars of New York were beaten by the Club Union soccer team today, 2 to 1.

MISS COLEMAN WINS FANCY-DIVING EVENT

Executes Difficult Feats in Water Derby in Central Park—Miss Cooper Scores.

N. Y. A. C. TAKES RELAY TITLE

Captures 880-Yard Metropolitan A. A. U. Crown—Miss Lindstrom, L. Spence, Zobel Triumph.

Victories by Miss Joyce Cooper of England in her first swimming contest in the United States and Miss Georgia Coleman of the Los Angeles A. C. in an invitation fancy diving event from a ten-foot springboard were outstanding features of the annual water derby of The Daily News, held in the lake near the Mall, Central Park, yesterday. More than 25,000 persons watched the competition, conducted over a 55-yard course.

Four Metropolitan A. A. U. senior championships were on the card. The New York A. C. team captured the 880-yard relay, Miss Lisa Lindstrom won the 220-yard back-stroke event, Leonard Spence of the New York A. C. took the 440-yard breast-stroke race, and Victor Zobel of the Brooklyn Central Y. M. C. A. proved best in diving from a ten-foot springboard.

Miss Cooper, who is the all-around champion of Great Britain, engaged in a 220-yard free style match with Miss Catherine Ames of the Women's S. A., runner-up in the national A. A. U. 100-meter event in California early this month, and gained the verdict decisively. Miss Ames led to the 165-yard mark, but on the homestretch Miss Cooper pressed to the fore and won by four yards in 2:54 4-5.

Miss Coleman was opposed by the leading stars of this district in the diving event, but displayed superior form, besides executing more difficult feats.

THE SUMMARIES.

Events for Women.

220-Yard Swim (International Match)—Won by Miss Joyce Cooper, Mermaid Club, London, England; Miss Catherine Ames, Women's S. A., New York, second. Time—2:54 4-5.

220-Yard Back Stroke Swim (Metropolitan A. A. U. Senior Championship)—Won by Miss Lisa Lindstrom, Women's S. A.; Miss Margaret Decker, Women's S. A., second; Miss Erna Kompa, Women's S. A., third. Time—3:18 2-5.

Fancy Diving, 10-Foot Springboard (Invitation)—Won by Miss Georgia Coleman, Los Angeles A. C.; Miss Frances Meany, Women's S. A., second; Miss Florence Schooley, Women's S. A., third.

55-Yard Swim, Girls Under 14—Won by Miss Marion Daily, unattached; Miss Helen Keegan, Women's S. A., second; Miss Jane Heyman, Union Temple, Brooklyn, third. Time—0:39 3-5.

110-Yard Swim, Seniors—Won by Miss Helen Hendry, Women's S. A.; Miss Lillian Feary, Pleasure Beach S. A., Bridgeport, Conn., second; Miss Jessie Conway, Women's S. A., third. Time—1:18 1-5.

110-Yard Swim, Girls Under 16—Won by Miss Constance Hanf, Women's S. A.; Miss Willa Horn, Women's S. A., second; Miss Florence Ferguson, Yonkers A. C.; third. Time—1:19 1-5.

110-Yard Back Stroke Swim, Seniors—Won by Miss Margaret Decker, Women's S. A.; Miss Erna Kompa, Women's S. A., second; Miss Jessie Conway, Women's S. A., third. Time—1:33 1-5.

110-Yard Swim, Senior Novices—Won by Miss Helen Palm, Riverside A. C.; Miss Marion Cronin, unattached, second; Miss Leola Gottshammer, Women's S. A.; third. Time—1:29 4-5.

110-Yard Swim, Junior Novices—Won by Miss Florence Shaw, unattached; Miss Jane Sanford, unattached, second; Miss Mary Watkins, unattached, third. Time—1:30 1-5.

110-Yard Back Stroke Swim, Girls Under 18—Won by Miss Florence Ferguson, Yonkers A. C.; Miss Elizabeth Kompa, Women's S. A., second; Miss Edythe Borchardt, Women's S. A., third. Time—1:37 2-5.

Fancy Diving, 4-foot Springboard, Girls Under 14—Won by Miss Molly Hogan, unattached; Miss Cornelia Gillison, Women's S. A., second; Miss Jeanette Lyons, unattached, third.

Events for Men.

880-Yard Relay Swim (Metropolitan A. A. U. Senior Championship)—Won by New York A. C. first team (E. Lee, R. Ruddy, G. Fissler and G. Kojac); New York A. C. second team (W. Kelly, D. Ruddy, L. Giebel and J. Farley), second; Central Y. M. C. A., Brooklyn (P. Gallagher, B. Kassell, F. Parr and H. Pearsall), third. Time—9:59 4-5.

440-Yard Breast Stroke Swim (Metropolitan A. A. U. Senior Championship)—Won by Leonard Spence, New York A. C.; Parnell Callaghan, unattached, second; Moe Kirschbaum, Boys Club, third. Time—6:17 3-5.

55-Yard Swim, Boys Under 14—Won by Thomas Paulson, West Side Y. M. C. A.; William Burns, unattached, second; Cyril Parris, unattached, third. Time—0:32 3-5.

110-Yard Swim, Boys Under 18—Won by Eugene Jennings, Bronx Union Y. M. C. A.; Matthew Kelly, Bronx Union Y. M. C. A., second; Byron Cotter, West Side Y. M. C. A., third. Time—1:06 2-5.

110-Yard Swim, Senior Novices—Won by James Ryan, St. Mary's A. C.; Mark Forrester, Y. M. C. A., Elizabeth, N. J., second; Henry Bixby, Central Y. M. C. A., Brooklyn, third. Time—1:10 1-5.

110-Yard Swim, Seniors—Won by John Reddy, Newark A. C.; Walter Medvell, Bronx Union Y. M. C. A., second; Joseph Wargo, Y. M. C. A., Yonkers, third. Time—1:05 1-5.

110-Yard Back Stroke Swim, Boys Under 18—Won by Joseph Hodgins, Central Y. M. C. A., Brooklyn; Eugene Jennings, Bronx Union Y. M. C. A., second; Ben Grady, New York A. C., third. Time—1:20 1-5.

110-Yard Swim, Boy Novices—Won by Mortimer Kaeser, Eastern District Y. M. C. A.; Edward Baumer, Newark A. C., second; Ira Schiffer, Bronx Union Y. M. C. A., third. Time—1:11.

Fancy Diving, 10-Foot Springboard (Metropolitan A. A. U. senior championship)—Won by Victor Zobel, Central Y. M. C. A., Brooklyn, 129 points; Leonard Carney, unattached, 126.86 points, second; Edward Alvarez, unattached, 126.46 points, third.

BROOKLYN CRICKETERS WIN

Turn Back Columbia Oval, 67-41, in Met. League Game.

In a low-scoring game in the annual series of the Metropolitan District Cricket League, the Brooklyn Cricket Club defeated Columbia Oval, 67 to 41, yesterday on the Fordham University grounds. W. L. Taylor, 24, and C. Kay, 18, excelled for Brooklyn, while R. Jacobs, 13, and C. Rawl, 11, gained the only double figures for Columbia Oval.

The score:

BROOKLYN C. C.

J. L. Poyer, b. Hare	8
P. B. Green, b. Hare	5
A. E. Edwards, c. Rawl, b. Davis	5
W. L. Taylor, c. R. Joseph, b. Berridge	24
J. Viret, l. b. w., b. Davis	0
V. H. Cockeram, b. Hare	1
H. S. Cockeram, l. b. w., b. Berridge	1
C. A. D. Chase, run out	2
C. Kay, c. Hare, b. Berridge	18
W. Archer, b. Berridge	0
J. H. Watson, not out	0
Extras	3
Total	67

COLUMBIA OVAL C. C.

J. Davis, b. Green	4
F. Johnson, c. J. L. Poyer, b. Viret	2
A. Berridge, b. Green	0
A. Joseph, b. Green	0
L. Cabral, b. Viret	5
R. Joseph, l. b. w., b. Viret	13
C. Rawl, c. Kay, b. Green	11
H. Hare, b. Viret	0
R. Hunt, b. Green	2
M. Corea, b. Viret	0
J. Hunt, not out	1
Extras	3
Total	41

Bowling—Davis, 2 for 17; Hare, 3 for 26; Berridge, 4 for 12; Green, 5 for 16; Viret, 5 for 22.

BOATS AND ACCESSORIES.

FOR CHARTER AUGUST-SEPTEMBER—50 ft. bridge-deck cruiser, Consolidated built, Speedway motor; 2 roomy cabins and crew quarters; with or without crew; reasonable. Mr. Wooley, Glenmore 2865.

GENARO AND ADELMAN IN MAIN BOUT TONIGHT

Vigna and Wallace to Meet in Semi-Final at Dexter Park—Whalen at Coney Island.

Frankie Genaro, regarded as the flyweight champion of the world by the National Boxing Association, will make his first appearance in a New York ring in some time when he faces Davey Adelman of Philadelphia in the main bout of ten rounds at Dexter Park, Brooklyn, tonight. The bout will be fought over the class limit of 112 pounds, hence Genaro's title will not be at stake.

A six-round bout between Rocco Vigna of the west side and Herman Wallace of Brownsville, will serve as the semi-final. Three other six rounders are on the card. They will bring together Vince Maracanda and Stanley Miller, Joe Difenbach and Joe Comforte, and Joe Paradise and Bobby Stone. A four-round battle between Juan Caroza and Ben Frankel completes the card.

Jackie Aldare and Eddie Kid Whalen, rival Brooklyn welterweights, are paired for the feature ten-round bout at Henderson's Bowl, Coney Island, tonight. The bout will be a return contest. Whalen won the last contest after a stirring struggle.

The semi-final, also listed for ten rounds, will bring together Archie Bell and Charley Raymond.

Harry Ebbets of Freeport will meet Charley Miller of Philadelphia in the final bout listed for six rounds at the Freeport Arena, Playland Park, Freeport, L. I., tonight.

Other News of Sports On Next Two Pages

HERE ARE 2 ANSWERS TO THE NEW SUIT QUESTION!

Hart Schaffner & Marx

SUITS THAT WERE $33 TO $50 — NOW

$24.50

Hart Schaffner & Marx

SUITS THAT WERE $60 TO $85 — NOW

$42.50

Re-grouped broken size lots -- blue and fancy suits. A few dinner suits included at $42.50

No charge for alterations

WALLACH BROTHERS

13 STORES

Hitchcock's Polo Team Scores an Easy Victory as Pedley Makes Eleven Goals

PEDLEY'S 11 GOALS MARK POLO VICTORY

Californian Takes Scoring Honors as Hitchcock's Whites Defeat Reds, 21-11.

TEAM PLAYS IMPRESSIVELY

Boeseke and Guest Perform Well With Others at Sands Point—Winners' Handicap Total 34.

By ROBERT F. KELLEY.

Special to The New York Times.

PORT WASHINGTON, L. I., July 27.—Three of the four eight-goal players and the only ten-goal man trying for this year's American polo team rode together this afternoon in the Fleischmann Field test match. First in one formation and then in another, this White team rained goals through the Red posts until, at the end of eight periods, they were leading by the margin of 21 to 11, and 8 of the losing side's goals were presented to them on handicap.

Under the circumstances, there was nothing much in the way of competition, but there was the sight of a White team that went together beautifully through the eight periods and would have made trouble for almost any team that could have been put in its way.

The Whites started with Elmer J. Boeseke Jr., at No. 1; his fellow Californian, Eric Pedley at No. 2; Thomas Hitchcock Jr., at No. 3, and Winston Guest at back.

Has the Top Rating.

Opposed to this 34-goal team, which is the highest rated combination possible for this country to put into action, were four who had not played together this year. Pete Bostwick rode at No. 1; the veteran left hander, Watson Webb, came out for his first test match to play No. 2; Earle W. Hopping was at No. 3 and Robert E. Strawbridge Jr. at back.

Webb and Hopping are not candidates for the team and the four totaled only 24 goals on handicap, so that, for the first time in these matches, handicaps were used and the losers received the benefit of the eight-goal difference.

But even with their eight goal advantage, the Reds might as well have been standing in the face of a flood. From the opening bell the Whites began streaming out to the attack and galloping up and down the field to goal after goal.

The eight-goal handicap, with the assistance of the elder Hopping's score in the second period, kept the Reds ahead that far, but soon after the start of the third, Eric Pedley had driven through one more of his amazing total of 11 goals to tie the count and then Hitchcock had added the one which put the winners out in front. From there they merely added to the total with the result never for an instant in doubt.

Hitchcock in Fine Form.

Hitchcock at No. 3, in the face of the hot sun, often rode as though it were an international match. His hitting was superb, long and short, and he was forever in the right place, playing the kind of polo of which he alone is capable.

Behind him, Guest was playing a very capable back and at times a sensational one. The tall young member of the past international team made very few mistakes, held himself back and played sound, good polo at the rear of the team.

With the back field going as well as it was, the two young men of California had a picnic up in front. Nearly every time they looked down from their mounts a ball came trickling up to them and they set sail for their goal.

And the two took full advantage of their opportunities. In the sixth period they changed places, Boeseke going to No. 2, but that didn't change things materially. The pair was as sensational as they could be in front of the game and Pedley was deadly accurate in his goal hitting from No. 2.

Perfect Support Given.

Pedley, of course, had the highest total of goals scored in the game, but he was receiving perfect support from the others. Boeseke was a fine No. 1, blotting things out for his No. 2, passing beautifully and hitting very well. As they rode today, the Whites looked extremely well and it would have taken a very powerful team to stop them.

The Reds were never able to get together in the face of the terrific assault turned loose on them. Now and then one or another had a bit of fine individual play, but they were never able to get free as a team, and their best runs were broken up short of goals. Hopping's two goals and Webb's one were largely due to their own efforts.

The line-up:

Whites (21).	Reds (11).
1—E. J. Boeseke Jr.	1—G. H. Bostwick.
2—Eric Pedley.	2—J. W. Webb.
3—T. Hitchcock Jr.	3—E. W. Hopping.
Back—W. Guest.	Back—R. E. Strawbridge Jr.

SCORE BY PERIODS.

Whites	3	5	2	3	3	1	2	2	—21
Reds	8	1	0	0	0	2	0	0	—11

Goals—Whites: Boeseke 4, Pedley 11, Hitchcock 4, Guest 2. Reds: Webb 1, Hopping 2, Handicap 8.

Time of periods—7½ minutes. Referee—W. J. White.

NORWOOD FOUR BEATEN.

Loses to Peter Pan Poloists, 15-6—Reber Is Star.

Special to The New York Times.

LONG BRANCH, N. J., July 27.—The Peter Pan poloists conquered the Norwood Country Club team today by 15 to 6 under a sizzling sun. Billy Reber was the star of the game, driving seven goals through the posts for the Peter Pans.

The line-up:

Peter Pan (15).	Norwood (6).
1—Eller	1—Asiel
2—Reber	2—Goodman
3—Reed	3—Allison
Back—Polstein	Back—Wimpfheimer

Goals—Peter Pan: Reber 7, Eller 3, Polstein 3, Reed 2. Norwood: Goodman 4, Allison 2.

Referee—Henry Bell. Scorer—J. H. Rogers. Timer—J. H. Shea. Time of periods—Eight of 7½ minutes each.

SPRING LAKE FOUR WINS.

Two-Point Handicap Aids in 7-6 Victory Over Elkwood.

Special to The New York Times.

SPRING LAKE, N. J., July 27.—With a handicap of 2 points, the Spring Lake polo team defeated the Elkwood team of Long Branch today by the score of 7 to 6.

The line-up:

Spring Lake (7).	Elkwood (6).
1—Wilmot	1—Stearn
2—H. Maxwell	2—Gimbel
3—Bullock	3—Wynne
Back—R. Maxwell Jr.	Back—Williams

Goals—Spring Lake: Wilmot 2, H. Maxwell 3, by handicap 2. Elkwood: Gimbel 1, Wynne 2, Williams 3.

Substitute—Gallagher for Wilmot.

2 Dead Heats by Same Horses Are Run Over Track in Paris

PARIS, July 27 (AP).—Two modest handicap horses accomplished on the Maisons-Lafitte race track today the exploit hitherto unheard of in France, of running to a dead heat twice in the same day. Mullingar and Portland, 3-years-olds that never have established any claim to fame, started in a nine-furlong handicap with eleven other horses. Both ran waiting races, coming fast at the finish and passing the post in the same stride.

The owners decided to run the race over again. Portland was the favorite in the runover because Mullingar was giving him nineteen pounds, but the horses came up the stretch together this time and for the second time the judges were unable to separate them and declared a second dead heat.

FIRST DIVISION FOUR BEATS ESSEX TROOP

Class A Poloists Hold Opponents Scoreless in Match at Fort Hamilton.

Scoring in every chukker except the last, the First Division Class A polo team easily defeated the Essex Troop four, 16-3, at the Fort Hamilton Army Reservation yesterday.

The visitors were helpless against the First Division defense, being unable to score a goal, although they were credited with three by handicap.

Each of the First Division players accounted for at least one goal. Lieutenant John Van Houten, who was the high scorer, sent six shots through the Essex Troop goal in three periods, Captain Blue tallied five goals and Captain Don Scott, who made three in the opening period, had a total of four. Captain Tom Harris made the other goal for the winners.

The line-up:

1st Div'n., Cl. A. (16)	Essex Troop (3).
1—Lt. Van Houten	1—Lt. Doetterl
2—Capt. Blue	2—Lt. Hodge
3—Capt. Scott	3—Major Herr
Back—Capt. Harris	Back—Lt. Wagner

SCORE BY PERIODS.

First Division	5	2	3	1	5	0	—16
Essex Troop	3	0	0	0	0	0	— 3

Goals—First Division: Van Houten 6, Scott 4, Blue 5, Harris. Essex Troop: By handicap 3.

Referee—Col. Thuis. Time of chukkers—Six of 7½ minutes.

WHITE QUARTET PREVAILS.

Defeats Red Poloists at 112th Field Artillery Farm, 4 to 3.

Special to The New York Times.

TRENTON, N. J., July 27.—The officers of the White team defeated the Red four by 4 to 3 at the 112th Field Artillery farm today. Captain Arthur Moore, playing No. 2 for the beaten team, scored three goals.

The line-up:

Whites (4)	Reds (3)
1—Lt. Welling	1—Capt. McGowan
2—Major Towers	2—Capt. Moore
3—Col. Rose	3—Capt. Miller
Back—Capt. Schroth	Back—Capt. Kroesen

SCORE BY PERIODS.

White	1	1	1	1	0	0	—4
Red	0	0	1	1	0	1	—3

Players of the Game

George H. Bostwick—Youthful Polo Star

By ROBERT F. KELLEY,

All Rights Reserved.

Acme Photo.

GEORGE H. BOSTWICK.

TO an uncle must go the credit for at least an assist in the arrival on the international scene of the newest and, in many ways, the most interesting candidate for America's team which is to be formed for the defense of the polo cup against Great Britain. The newcomer to fast play is George H. Bostwick, a young man of 118 pounds who answers, for some not quite certain reason, to the cognomen of "Pete."

The diminutive figure of Bostwick riding out in front of an attack is a new one for the general follower of polo this year. It has been so far a welcome and interesting sight, and for its arrival there is gratitude due to the uncle, Ambrose Clark of Westbury, one of the most sincere horsemen that the country has at present and long a figure in the amateur horse world.

There are three Bostwick brothers, but only two of them are figuring at all prominently in polo. The eldest, Albert C., or "Brother," is a well-known gentleman rider and the newest member of the Jockey Club.

Started Polo as Youngster.

The middle one, Dunbar, now a student at Yale, played on Yale's victorious hockey team last Winter and on several successful polo teams in the Meadow Brook tournaments this Spring.

The youngest, Pete, just at his twenty-first year, followed his eldest brother's footsteps in the rôle of amateur jockey, and this year suddenly blossomed forth as a really first-rate polo player.

Pete Bostwick has played a good deal of polo. He has been riding almost since babyhood and, like so many of the promising young players of the day, began learning polo with the old Meadow Larks at Westbury and Aiken under the tutelage of Mrs. Thomas Hitchcock Sr. and Mrs. Stewart Iglehart. But most of this polo had been of the informal sort.

The Bostwicks lost their father, Albert C. Bostwick, rather early in life. The father had played a bit of polo, but never very seriously, and had devoted more time to show horses. On his death, the children began spending more time with their uncle, Mr. Clark.

Hunts Abroad With Uncle.

Here they were saturated with the tradition of the old days of amateur riding, of hunting and coaching in this country. Mr. Clark had been a famous cross-country rider in his youth, once accomplishing the sensational feat of mounting a riderless horse which had thrown its jockey and finishing first with it.

He had hunted, and still does, in this country and in England. Every Winter for the past several years he has taken a place in England for the hunting season and the boys have gone across with him for a ride at the fences of the English hunting country.

Even today, Mr. Clark may be seen on the roads around Westbury tooling his coach and four and as frequently as possible he drives or rides rather than making use of an automobile. In this atmosphere it was natural that the young Bostwicks should turn to the horse.

Leading Steeplechase Rider.

Pete was equipped by nature for riding horses in races. Short and light, yet put together compactly and with tremendous strength in his arms and shoulders, he is the picture of the ideal jockey. After a bit of schooling at Aiken and other places he abandoned college and started his career as a race rider, a career which last year made him the leading amateur steeplechase rider of the country and this year has given him the lead over both amateurs and professionals.

His entrance into high goal polo this year was almost an accident. Put into the first game of the season at Sands Point more or less to fill out in a rather unimportant game, he played so well that Captain Thomas Hitchcock Jr. immediately invited him to join the official candidates for places on the American team. He then started on his first serious season of polo.

The midseason handicap committee meeting raised him from a rating of four goals to one of six and the youngster found himself among the leading polo players as well as riders.

His extreme lightness and his superb riding ability have given him something of an advantage. He is not much use anywhere except at No. 1, for he is too light for much bumping. But he is lightning fast at turning and getting away to the attack when play switches in his team's favor. And his hitting has been accurate and surprisingly strong for one of his size.

Has Tremendous Endurance.

His remarkably powerful shoulders and arms have stood him in good stead with his hitting and he is, for all his small stature, in as good athletic form as any of the other candidates for the team, if not better. He has tremendous endurance and, apparently, can continue riding indefinitely without going stale.

During June of this year, when he was carving himself a place in polo, Bostwick put in some rather full days. He would start in the early morning schooling horses at Mr. Hitchcock Sr.'s place and at Mr. Clark's. Then, in the afternoon, he would ride a race at Belmont, following which he jumped in an automobile and drove across to Westbury or Roslyn for eight periods of polo.

When Pete first began riding at the tracks the professionals were slightly amused. Here was another amateur to have some fun with. But it didn't last long. The little fellow is a fighter and has innate racing instinct. The professionals learned to respect and then to like him.

He has carried into polo the same fighting, aggressive instinct and the same keen and natural joy at having a leg across the back of a good horse as are his in racing. He rides into the big ones and the little ones, sometimes bouncing off like a rubber ball, but always sticking out the play, and his small, boyish figure has made him an instant mark for the galleries.

May Be Picked in Later Years.

It is probably too much to expect that he will become a member of this year's team to face Great Britain, but if this season's experiences cause him to stick to serious polo it is not too much to expect that, with added years and further training, he will yet ride out against a British team in some future meeting between the two countries to dispute the custody of the old Westchester Cup.

If that day comes, then the war cry, "Come on, Pete!" will mean as much on the polo field as it does today on the race track.

NEWTON TEAM WINS 500-MILE RELAY RUN

South African and Gavuzzi Score in Canadian Contest—Ray-Salo Second.

TWENTY SPECTATORS HURT

Sustain Minor Injuries as Seats Collapse in Montreal Stadium—18,000 Alarmed by Accident.

MONTREAL, July 27 (Canadian Press).—Arthur Newton of Rhodesia, South Africa, and Peter Gavuzzi, Southampton, England, won the international relay race of 500 miles when they came in first in the final lap of 26 miles at the Montreal baseball stadium today.

They ran today's lap in the fast time of 2 hours 18 minutes 40 seconds and their total time for the 500 miles was 48 hours 4 minutes.

Approximately a score of persons were injured, none of them seriously, when a section of the seats in the stadium collapsed at the finish of the race.

The injured were taken to hospitals and all but three were discharged. Two of the remaining patients are suffering from fractured legs and another from broken ribs.

A minor panic developed among the 18,000 spectators when the seats overturned, shouts of "the stand's collapsed" and "fire" causing many spectators to make a rush for the exits and others to jump over the railings into the playing field.

The accident is believed to have been caused when persons standing on the top bench of a row in the bleacher section caused it to tip over, precipitating the spectators on the benches below.

Police and ushers were unable to restore calm for about twenty minutes, after which the program was carried on.

Joie Ray, Chicago, and Johnny Salo, Passaic, N. J., were second in the race and also in the lap. Their time for the race was 50 hours 24 minutes 35 seconds and for the lap 2 hours 23 minutes 30 seconds. Third were Eduoard Fabre, Montreal, and Ollie Wanttinen, Finland.

BRYN MAWR FOUR PREVAILS.

Defeats Eatontown, 9-6, in Suneagles Polo Tournament.

Special to The New York Times.

EATONTOWN, N. J., July 27.—Bryn Mawr, one of the leading contenders among thirteen other teams in the Suneagles polo tournament, defeated the Eatontown quartet today, 9 to 6.

The line-up:

Bryn Mawr (9).	Eatontown (6).
1—D. H. Wolfenden	1—F. Fleischmann
2—J. Freeman	2—Paul Ladin
3—W. F. Reeves	3—A. Wettach
Back—F. Wettach	Back—J. Cook 2d

SCORE BY PERIODS.

Bryn Mawr	1	0	1	3	3	1	0	0	—9
Eatontown	0	1	1	0	1	1	0	2	—6

Goals—Bryn Mawr: Wolfenden 5, Reeves, Cook 2, handicap 1. Eatontown: Fleischmann, F. Wettach 3, A. Wettach 2.

Referee—Cyril Carr.

Governors Island Polo Off.

The polo game scheduled to be played at Governors Island yesterday between the First Division A team of Fort Hamilton and the Governors Island A team was called off.

Armour and Diegel to Settle Canadian Open Tie Wednesday

ANCASTER, Ont., July 27 (AP).—The play-off of the tie in which Tommy Armour and Leo Diegel finished for the Canadian open golf championship will be staged on Wednesday. Each had a 72-hole total of 277, the lowest ever made in the Dominion event. Plans to hold the play-off today were abandoned when it was learned that both were booked for exhibitions at Niagara and Loretto today and tomorrow.

OLD OAKS POLOISTS SCORE AT RUMSON

Defeat Greentree Four, 8-5, to Reach Final of Herbert Memorial Cup Play.

Special to The New York Times.

RUMSON, N. J., July 27.—Arthur Borden's Old Oaks, a youthful and promising combination of polo players, triumphed over the Greentree riders from Long Island today by the score of 8 to 5 and gained the right to meet the United States army team, junior champion, in the final match for the Herbert Memorial Cup on Tuesday afternoon at the Rumson Country Club.

Today's match was played this morning on the Fort Monmouth field as the Rumson Country Club's rules prevent polo play before noon and the game was shortened to six periods because the Greentree players wished to return to Long Island in time for the test matches.

The Old Oaks, conceded a three-goal handicap, were somewhat slow in starting but reached their stride in the last four chukkers. Although held scoreless in the first two periods, in which the Greentree riders overcame the handicap with goals on two free shots by Schwartz on called fouls and an easy shot by Cooley, the former college stars held their opponents to a single tally by Stewart Iglehart in the last half of the game.

Philip Iglehart started the Old Oaks offensive in the third period with a long drive that was followed by a brilliant shot from a difficult angle by Phipps.

R. Guest added another tally in the fourth with a sixty-yard shot on a foul and made the count 7—5 by a clever backhand stroke in the fifth. Arthur Borden, former Princeton captain, made the final counter on a long drive between the posts.

The line-up:

Old Oaks (8).	Greentree (5).
1—M. Phipps	1—J. H. Whitney
2—P. Iglehart	2—J. C. Cooley
3—A. Borden	3—S. B. Iglehart
Back—R. Guest	Back—A. C. Schwartz

SCORE BY PERIODS.

Old Oaks	3	0	2	1	1	1	—8
Greentree	1	2	1	0	1	0	—5

Goals—Old Oaks: Phipps 1, P. Iglehart 1, Borden 1, Guest 2, by handicap 3. Greentree: Cooley 1, S. B. Iglehart 2, Schwartz 2.

Referee—J. Wesley White. Field judge—Edwin Stewart 3d. Time of game—Six periods of 7½ minutes.

Mazza Victor at Golf.

Michael Mazza with a 72 captured first honors at the open golf tournament held by the Brooklyn-Long Island Municipal Golf Association at Forest Park yesterday. Sid Thomas was second with 73, while Henry Fabrizio turned in the third best score, a 76.

MARSTON IS VICTOR IN TOURNEY FINAL

Conquers Tryon by 2 and 1 to Gain Leg on New Shenecossett Club Golf Trophy.

LOSER MAKES HARD FIGHT

Bows at 35th Hole at Eastern Point After Being 1 Down After 18 Holes.

Special to The New York Times.

GROTON, Conn., July 27.—Max Marston, giant golfer of Philadelphia, won a leg on the new Shenecossett Country Club trophy by virtue of a well-earned 2-and-1 victory over Howard A. Tryon, youthful golfer of Elmira, N. Y., in the 36-hole final in the annual men's invitation tournament at Eastern Point today.

Both players fought hard over the long course, the Elmira boy giving the Quaker City golfer a hard battle. Both showed excellent handling of the irons and gave the large gallery opportunity for applause time and again. Marston won the Shenecossett trophy outright last year by reason of three tournament victories. This year he replaced it with another cup.

Goes Out in 37 Strokes.

The first eighteen holes were played in the morning. Marston went out in 37 and came back in 39 for a 76, while Tryon went out in 38 and came in 39 for a 77 total.

The Philadelphian won the first, seventh, twelfth and thirteenth holes and the Elmira player took the fourth, fourteenth and fifteenth. Marston came out of the first eighteen 1 up, and he had to his credit an eagle on the 446-yard seventh.

Marston won the match in thirty-five holes, 2 and 1, but the final hole was played. In the last eighteen holes this afternoon Marston shot a par 72. He won the fourth, fifth, ninth, twelfth and eighteenth holes, while Tryon took the thirteenth, fifteenth and sixteenth holes, shooting a birdie 2 on the fifteenth.

Takes 148 for 36 Holes.

When Tryon failed to win the thirty-fifth hole, halving it in 5, the match was actually over, but they played the final hole. Marston covered the thirty-six holes in 148, Tryon taking 151 strokes.

THE CARDS.

Morning Round.

Out—										
Par	4	4	4	3	5	3	5	4	4	—36
Marston	4	4	4	5	5	3	3	5	4	—37
Tryon	5	4	4	4	5	3	4	5	4	—38
In—										
Par	4	3	5	5	4	3	4	4	4	—36—72
Marston	5	3	4	5	5	4	4	5	4	—39—76
Tryon	5	3	5	6	4	3	4	5	4	—39—77

Afternoon Round.

Out—										
Marston	4	4	4	3	4	3	4	4	4	—34
Tryon	4	4	4	4	5	3	4	4	5	—37
In—										
Marston	5	3	4	5	5	3	5	5	3	—38—72
Tryon	5	3	5	4	5	2	4	5	4	—37—74

Entry List Time Extended.

A one week extension of time has been given local athletes who intend competing in the Metropolitan A. A. U. senior track and field championships at Pershing Field, Jersey City, on Aug. 9, it was announced last night by Jack Flaherty, Hudson County Commissioner of the A. A. U. Although entries were to have closed last Saturday, they will remain open until this Saturday. This also holds good for the novice relay races.

Results of Matches Played Yesterday on Various Links in the Metropolitan District

(Figures in parentheses indicate par.)

Apawamis (72)—Ball Sweepstakes—Class A: C. M. McLeod, 81—13—68; Henry Eyre, 82—14—68. Class B: Henry M. Hooker, 85—17—68; George Abbott, 95—25—70. Mixed Foursome Competition—Miss Frances Snyder and William Pell Jr., 79—5—74; Mrs. A. B. Walker and Marvin Pierce, 84—5—79.

Ardsley (72)—Match Play Handicap—B. Rodman, 2 up; R. D. Cristell, even; R. K. Dissell, even; E. H. Herzog, even. Kickers' Handicap, drawn No. 72—Won by G. W. Rich, 95—23—72.

Baltusrol (72)—Sweepstakes—Class A: C. N. Fowler, 76—8—68; J. F. Duffy, 82—11—71; C. S. Van Cise, 85—14—71; H. P. Coursen, 76—5—71. Class B: E. C. Kerr, 92—18—74; G. W. Otis, 97—21—76.

Beacon Hill (72)—Sweepstakes—M. C. Cleveland, 79—19—70; M. D. McMeekan, 83—11—72; H. L. Heide Jr., 91—19—72. Nine-Hole Husband and Wife Foursome Medal Play Handicap—Mr. and Mrs. G. M. Castleman, 52—12—40.

Bellport (70)—Final Round for Walton Cup—R. Gurney defeated R. Carter, 5 and 4.

Blue Hill (72)—Match Play Against Bogey—Carl Sheffield, 7 up; L. Folette, 7 up; Samuel Sheldon, 7 up. Semi-final Round of July Tournament—James Perry defeated Dr. Gifford Ely, 3 and 2; J. K. Jensen defeated J. E. Lovatt, 7 and 5.

Braidburn (72)—Sweepstakes—Edward Hinton, 84—11—73; J. S. Brown, 85—11—74.

Brentwood (72)—Semi-Final Round of Match Play of July Tournament: L. Swirbul defeated G. Ketcham, 7 and 6; M. Arnett defeated D. Gleason, 5 and 4.

Briarcliffe Lodge (71)—Competition for a Matched Set of Golf Clubs—Won by P. J. Swebuld.

Briar Hills (73)—Second Round of Match Play for President's Cup—Consolation Division—H. E. Pratt won by default from T. J. Fallon, Harold MacDonald defeated H. B. Wheeler, 5 and 3; Dr. E. J. O'Byrne won by default from Robert Kederich, L. H. Biggam defeated F. W. Stelle, 4 and 3. Ball Sweepstakes—J. R. Dieuaide, 82—11—71; T. Hobson, 88—13—75; Robert Marshall, 92—14—78; G. E. Buckingham, 86—7—79; E. J. Roosa, 88—8—80.

Broadmoor (72)—Second Round of Match Play for Governors Trophy—S. Gottesman defeated B. Schenk, 1 up (20 holes); M. Blitzer defeated L. Valenstein, 4 and 3; J. Levy defeated E. Shank, 3 and 2; L. Jaskow defeated W. Lampe, 3 and 2. Ball Sweepstakes—E. D. Cohen, 97—30—67; C. Shekman, 89—15—74.

Canoe Brook (73)—Team Match—Canoe Brook 16, Shackamaxon 12. Sweepstakes—Class A: (All net scores of par or better tie and low gross wins)—F. Paul Anderson Jr., 73—0—73; A. P. Monroe, 81—14—67; J. D. Kennedy, 84—15—69; Charles Van Horn, 84—14—70.

Cedar Ridge (70)—Sweepstakes—Class A: H. P. Lynch, 77—12—65. Class B: J. A. O'Hearn, 102—26—76.

Century (73)—Ball Sweepstakes—A. Rheinstein, 88—19—69; R. P. Limburg, 84—13—71; R. O. Loengard, 88—16—72; J. Reckford, 91—18—73; J. O. Adler, 88—10—78; L. F. Rothschild, 94—16—78; Paul F. Warburg, 91—12—79.

Cherry Valley (72)—18-Hole Medal Play Handicap—Class A: K. S. McHugh, 82—9—73; W. N. Fulkerson Jr., 74—1—73. Class B: R. Starkey, 83—18—65; W. L. Osborn, 96—21—75; C. H. Tompkins, 102—27—75.

Clearview (72)—First Round of Match Play for President's Cup—B. Weichelbaum defeated Dr. J. M. Feinberg, 1 up; A. Goldsmith defeated J. Marsa, 3 and 1; Dr. L. Moss defeated A. C. Solomon, 1 up; C. Weiss defeated Dr. M. Weg, 3 and 1; J. Thompson defeated L. Stark, 2 and 1; M. Roemer defeated Dr. Nelson, 3 and 2; G. MacConnachie defeated F. Moore, 1 up.

Coldstream (71)—Kickers' Handicap (drawn number 72)—W. J. Hamilton, 88—16—72; G. Allbough, 90—18—72; S. Samuels, 115—35—80.

Colonia (72)—Kickers' Handicap (drawn numbers 72 and 75)—A. J. Skevington, 92—20—72; Charles Reed, 97—22—75.

Community (70)—July Tournament, Eighteen-Hole Medal Play Handicap—A. L. Cuthberg, 84—24—60; R. G. Thomson, 76—8—68; F. L. Gray, 79—10—69; J. T. Longley, 98—27—71; L. L. Gleason, 90—18—72; William Phillipson, 88—14—74; Alfred Bell, 98—24—74; Vincent Lee, 92—16—76; Nicholas Itario, 100—10—90.

Cranford-Nomahegan (70)—Frost Trophy, Match Play Against Par—H. B. Lopaus, 5 up; Thomas Burke, 3 up. Sweepstakes—Ernest Hausman, 82—14—68; Sam Morgan, 105—35—70.

Crestmont (73)—Kickers' Handicap (drawn number 74)—A. G. Ruckstahl, 102—28—74; P. S. Kennedy, 95—22—73; J. J. Quinn, 80—5—75; A. C. Columbo, 104—32—72; J. D. Ruckstahl, 106—30—76; G. H. Meeker, 89—18—71. Sweepstakes—G. H. Meeker, 89—17—72; A. G. Ruckstahl, 102—27—75; G. H. Hilgers, 79—4—75.

Deal (71)—Two-Ball Medal Play Handicap (Combined Scores)—H. C. Burrowes and Paul Sleppy, 163—10—153; Kays R. Morgan and Herbert Parker, 169—12—157.

Dunwoodie (71)—Match Play Against Par—W. W. Babcock, 3 up; V. P. Ross, 3 up.

East Orange (73)—Semi-final Round for Trustees' Trophy—Max Schwartz defeated F. M. Bowen, 1 up; A. T. Ricketts defeated T. C. Rice, 5 and 3.

Echo Lake (72)—Sweepstakes—Class A: M. T. Miller, 81—8—73; I. M. Ferris, 83—9—74. Class B: C. B. Kellogg, 105—26—79; H. W. Nash, 92—12—80.

Elmwood (73)—Sweepstakes—Morning: J. N. Fitzgerald, 90—19—71; J. J. McCarthy, 92—19—73; Edward Buckley, 79—5—74; Eugene F. Stryker, 82—8—74. Afternoon: T. H. Muth, 75—4—71; Eugene F. Stryker, 83—8—75.

Englewood (71)—Sweepstakes—Harry M. Coxe, 74—4—70; Arthur F. Greer, 88—14—74.

Engineers (70)—Ball Sweepstakes—K. I. Small, 76—8—68; C. W. Miller, 90—22—68; G. K. Page, 95—25—70; H. Condon, 84—14—70.

Essex Fells (72)—Sweepstakes—Class A: E. A. Bond, 78—13—65; George Herdling, 84—12—72; J. W. Vance, 84—11—73; F. A. Hubert, 87—14—73; C. W. Scranton, 81—7—74; C. H. Seaver, 92—16—76; E. R. D. Fox, 90—14—76. Class B: H. S. Conklin, 97—19—76; J. D. Keenan, 94—17—77.

Fenimore (72)—Women's Eighteen-Hole Medal Play Handicap—Mrs. M. Rosenstein, 80—22—58; Mrs. Louis Marks, 76—13—63; Mrs. N. Friedman, 86—22—64.

Forest Hill (71)—Sweepstakes—Class A: Henry C. Flannagan, 84—16—68; Ed Ketcham, 78—9—69; Robert Gordon, 83—13—70; E. W. Holmberg, 79—8—71; A. W. Winters, 79—8—71. Class B: Harry M. Phillips, 98—22—76.

Fox Hills (70)—Final Round for Vice President's Trophy—V. Scavullo defeated H. Farrell, 2 and 1 (36 holes). Match Play Handicap Against Par—Class A: J. Gavin, all even; H. C. Denison, all even. Class B: P. Schroeder, 2 down; E. J. Bowler, 3 down.

Fresh Meadow (70)—Final Round for Board of Governors Trophy—Class A: A. Reich defeated A. Booth, 5 and 3. Class B: S. Lipshie defeated F. Colin, 3 and 2. Class C: D. Nirenberg defeated Dr. Blatteis, 4 and 3.

Garden City Country (71)—Ball Sweepstakes—Class A: A. W. Speelar, 86—17—69; A. F. Thompson, 76—7—69. Class B: E. R. Duncan, 92—21—71; C. C. Faroyer, 93—20—73.

Gedney Farm (72)—Medal Play Handicap—F. Vaughan Jr., 86—17—69; O. Peterson, 95—24—71; T. B. Stewart, 83—11—72; W. G. Sutton, 91—18—73.

Glen Oaks (72)—Ball Sweepstakes—E. W. Cohn, 89—18—71; A. Dessau, 89—18—71; D. Pompan, 93—20—73.

Glen Ridge (72)—Sweepstakes—E. D. Dodd, 84—8—76; P. J. Reilly, 88—9—79; T. G. Jones, 94—15—79.

Grassy Sprain (72)—Qualifying Round for John Kadel Trophy—Class A: Medal won by D. M. McDonald, 88—11—77. Class B: Medal won by Charles Nehring, 93—28—65. Match Play Against Par—Class A: D. M. McDonald, 1 up; Guy Pinner, 1 down; L. J. Tracey, 1 down; M. A. Mackay, 1 down. Class B: Charles Nehring, 1 up; Dr. E. A. Lopez, 1 down; E. C. Anderson, 2 down.

Green Brook (71)—Sweepstakes—Class A: George Schleich, 83—12—71; C. F. Albert, 84—11—73; W. E. Baker, 86—12—74; E. Y. Morse, 86—12—74. Class B: Louis Stotz, 95—18—77; A. J. Curley, 103—25—78.

Green Meadow (long course 72, short course 71)—Ball Sweepstakes—Class A: W. E. Pratt, 85—14—71; J. Powers, 86—14—72. Class B: J. B. Upham, 93—18—75; H. C. Rocket, 92—16—76.

Greenwich (71)—Sweepstakes—F. E. Schluter, 88—18—70; W. N. Kalt, 93—22—71; P. H. Kalt, 88—16—72.

Hackensack (72)—Kickers' Handicap, Drawn No. 78—A. D. Griffiths, net 78; F. J. Folker, 78.

High Ridge (68)—President's Cup, Semi-final—R. M. Judd defeated W. A. Bode, 6 and 5; E. E. Michaels defeated F. N. McRae, 2 up. Final—Michaels defeated Judd, 1 up. Semi-final, Class C—D. W. Regnemer defeated J. A. Boyle, 1 up; F. Regnemer defeated W. P. Hemming, 4 and 2.

Hillcrest (71)—Ball Sweepstakes—Won by W. Hayward, 77—8—69.

Hollywood (72)—Final of Mixed Foursome Tournament—Miss Ruth Hausman and Alan Burleigh defeated Mrs. S. Rossbach and L. C. Leeds, 3 and 2.

Hommocks (71)—Kickers' Handicap, drawn No. 75—C. Harrington, 90—14—76; F. Close, 93—17—76; W. Salmon, 86—12—74.

Hopatcong (70)—Match Play Handicap Against Par—William Siguine, 3 up; William H. Spilger, 2 up; E. R. Sweeney, even; Edward Jenkins, 1 down; C. W. Capes, 1 down; Charles Curley, 2 down.

Houvenkopf (71)—Kickers' Handicap, drawn No. 84—Charles Finch, 84; Jerry Zouck, 77; J. Ross, 95.

Hubbard Heights (71)—Club championship, semi-final: C. W. Birch defeated M. F. Ryan, 4 and 3; W. P. Windus defeated F. J. Daley, 3 and 2. Final for vice president's cup, 36 holes: G. W. Simmons defeated W. J. Wilson, 6 and 5. Match play against par: M. F. Ryan, 1 up; R. G. Close, even; W. P. Windus, 1 down; G. W. Simmons, 2 down; E. C. Fisher, 2 down.

Huntington Country (71)—Ball Sweepstakes: J. C. Ingersoll, 82—13—69; B. L. Bryant, 79—7—72; C. A. McQuire Jr., 82—4—78. Second Round of Match Play for Vice President's Cup: H. W. Bosfield defeated W. E. Horwill, 1 up; W. R. Pettit defeated T. S. Dickson, 4 and 3; B. L. Bryant defeated C. A. McQuire Jr., 6 and 5.

Idlewild (nine holes, 35—Women's Kickers' Handicap, Drawn Uumber 87: Miss Dorothy R. Miller, 114—27—87; Mrs. Gladys Cartwright, 125—35—90; Miss Evelyn Streeter, 130—31—99.

Inwood (73)—First Round of Match Play of Men's Two-Ball Foursome Tournament: I. Regensburg and H. Goodstein defeated S. D. Marks and L. J. Oppenheimer, 1 up; G. Salant and C. Levy defeated M. Meyers and B. T. Meyers, 8 and 7; M. May Jr. and P. Weinberg defeated M. Wolf and S. Haberman, 1 up; A. D. Nathan and R. Lees defeated M. Wild and J. Weiner, 1 up; Dr. J. Linder and D. E. Talischer defeated A. F. Wechsler and J. Gutfreund, 2 and 1.

Island Hills (72)—18-Hole Medal Play Handicap for M. Dieches Prize—Won by Frederick Rhodes, 82—10—72. Final Round of July Tournament, Class A: Edgar Howell defeated J. Van Pelt Jr., 6 and 5. Class B: G. Kupfer defeated W. Sutorius, 2 up. 18-Hole Medal Play Handicap for Tournament Committee Prize: Arthur Hoefler, 92—20—72; G. Seiffert, 113—38—75. Kickers' Handicap, Drawn Number, 78—P. Zea, 98—20—78; H. Eckhardt, 99—24—75; Arthur Hoefler, 92—20—72.

Jumping Brook (72)—Sweepstakes—M. Zucker, 92—19—73; Robert Friedman, 88—14—74.

Kings Ridge (70)—Final Round of Match Play for Smith Trophy—B. M. Chanalis defeated L. A. Cook, 1 up.

Knickerbocker (72)—Match Play Handicap Against Par—R. E. Fink, 2 down; Dr. A. L. Bell, 3 down.

Lakeville (72)—Ball Sweepstakes: E. B. Lawson, 98—23—75; I. A. Lewis, 105—30—75; Berrian Posener, 83—5—78; Joseph Blume, 97—19—78; Archie Selwyn, 91—13—78.

Leewood (71)—Ball Sweepstakes—Class A: Won by T. H. Lee, 78—7—71. Class B: Won by V. Mardfin, 86—17—69. Class C: Won by J. W. Baker, 95—27—68.

Lido (72)—Ball Sweepstakes—Tie for first between A. Lewis, 94—25—69, and A. Peterson, 87—18—69. Four-Ball Foursome Competition—Tie for first between A. E. Burke and W. S. Carter with 66 net, and W. J. Geiger and W. C. Kammerer, 66 net.

Maplewood (71)—Sweepstakes—Class A: Low gross, Edward Scheiner, 80; low net, T. E. Landers and F. H. Brice, 72. Class B: Low gross, T. J. Klein, 89; low net, W. J. Dodge and G. Voelker, 70.

Metuchen (72)—Sweepstakes—Ralph Seitler, 79—11—68; Thomas Smith, 79—8—71; Richard Potter, 80—8—72.

Milburn (72)—Best Ball Handicap Competition—J. Tetlow and D. Beidman, 78—12—66; D. Frankel and J. Kovacs, 75—9—66; J. Jaeger and H. Weiselbaum, 82—15—67; L. Traow and H. Schander, 83—16—67; J. Asher and M. Kullman, 84—17—67.

Millbrook (72)—Mixed Foursome—Mr. and Mrs. S. Brainerd, 95—20—75; Miss M. Brush and C. Culman, 114—25—89; Mrs. B. L. Dombroski and H. H. Boswell, 111—17—94; Mr. and Mrs. F. Horton, 124—23—101. Sweepstakes—C. Smith, 103—27—76; R. W. Maury, 101—22—79.

Mill River (71)—Husband and Wife Tournament—Mr. and Mrs. F. J. Brennan, 81.

Mountain Ridge (72)—Twelve-Hole Medal Play Handicap, One Club Tournament—C. A. Meyer, 64—14—50; Jack Heller, 64—14—50; Milton Meier, 66—14—52.

Mount Vernon (71)—Flag Tournament Medal Play Handicap—Classes A and B: Walter T. Simmons, 91—24—67; Walter Levenson, 85—15—70; L. Blum, 89—18—71; H. J. Barr, 87—13—74; Otto Weil, 82—7—75.

New Canaan (74)—Sweepstakes—K. Lyons, 94—24—70; T. B. Ellsworth, 78—4—74; D. P. Brinley, 92—16—76; J. C. Redington, 87—11—76; R. C. Hazenclever, 103—25—78; F. C. Dodd, 100—21—79; A. B. Jones, 104—23—81; H. L. Hildebrand, 101—15—86.

North Hempstead (70)—Ball Sweepstakes—C. M. Parker, 83—13—70; C. H. Lewis, 88—18—70; D. T. Johnston, 90—18—72.

North Hills (72)—Ball Sweepstakes—J. P. Donlon, 89—20—69; T. P. Kelly, 100—30—70; C. Morrison, 90—20—70; W. Stielman, 101—30—71.

North Jersey (72)—Sweepstakes—Class A: D. Vaughan, 87—13—74; James Pyle, 81—6—75. Class B: Dr. Roy Stippler, 90—19—71. Mixed Foursome: Mr. and Mrs. Lester Fountain, 87—9—78; Mrs. E. J. Thimme and James Sullivan, 85—6—79.

North Shore (72)—Ball Sweepstakes—Richard Stein, 91—20—71; Carl Adler, 81—6—75; Harold Rosenthal, 100—25—75; Robert Newburger, 94—19—75. Silver Putter Handicap Competition—Richard Stein, 91—20—71; Harold Rosenthal, 100—25—75; Carl Adler, 81—6—75.

Norwood (72)—Best Ball Championship, Semi-Final Round—Class A: Guy Mayer and Irving Feist defeated Charles Dietsch and Dr. A. L. Cone, 7 and 6. Class B: Louis Froelich and H. Hilder defeated Arthur Marx and Simon Miller, 1 up; J. H. Block and Lawrence Levy defeated A. J. Edman and Sidney Finger, 4 and 2.

Oak Ridge (70)—Ball Sweepstakes—Class A: M. A. Barsky, 82—15—67; H. A. Reich, 81—12—69. Class B: Won by I. A. Lurie, 93—19—74.

Old Country (70)—Ball Sweepstakes: F. D. Richart, 70—4—66; M. Spalletta, 86—20—66; A. W. Schroeter, 78—11—67. Semi-Final Round of Match Play for President's Cup: W. Webb defeated A. H. Ruda, 3 and 2; H. Sloan defeaated F. L. Moe, 5 and 4. Semi-Final Round of Match Play for Seniors' Trophy: R. E. Adolph defeated E. Ewer, 4 and 2.

Old Westbury (71)—Semi-Final Round of Match Play for July Trophy—Nat Malloūf defeated E. J. Murphy, 3 and 2; J. Kyle defeated F. Hutton, 1 up. Long Driving Contest—Won by M. Sutliff, 270 yards. Approaching Contest—Won by F. Richardson, 4 feet from cup. Nine-Hole Putting Competition—Tie for first between F. C. Ciminera, 17 putts, and F. Crocker, 17 putts.

Pelham (74)—Ball Sweepstakes—W. B. Parsons, 83—8—75; R. E. Zipprodt, 88—13—75; C. D. Fiske, 101—26—75. Putting Competition—W. B. Parsons, 29; E. F. Higgins, 29; W. F. Dowdell, 29.

Penn Brook (71)—Kickers' Handicap (drawn number 75)—W. D. Bancken Sr., 87—12—75.

Phelps Manor (70)—Qualifying Round for August Championship—John T. Trauth, 73; Walter Heyle, 74; R. C. Wetmore, 75; R. T. George, 76; J. C. Montgomery, 76; James Williams, 77.

Pomonok (72)—Ball Sweepstakes—Class A: Won by O. C. W. Petersen, 77—4—73. Class B: Won by C. L. Curran, 96—24—72. Mixed Two-Ball Mixed Foursome Competition—Low net winner, Mrs. Van Hagan and O. C. W. Petersen, 96—21—75. Low gross winner, Miss D. Millang and V. Petersen, 85.

Powelton (70)—Mixed Foursome Competition—Mrs. Ramsdel and S. M. Hischberg, 45, 46—91; Mrs. Churlo and E. Graham, 45, 46—91. Ball Sweepstakes—J. Steagmuller, 81—14—67; J. T. Moniham, 99—30—69; J. H. Dalfe, 80—11—69; F. E. Niering, 85—14—71; H. W. Wagner, 83—11—72; H. S. Clenene, 84—12—72.

Purchase (70)—Two-Ball Mixed Foursome Competition—Mrs. D. Bennett and J. Hyman, 103—25—78; Mrs. G. Adler and A. S. Jaffee, 100—19—81; Mrs. R. Wolf and G. Rittmaster, 109—28—81; Mrs. M. Tolakoff and J. Fischer, 116—31—85; Mrs. M. Landsay and I. Hyman, 114—29—85; Mrs. A. Warner and H. Greenberg, 99—14—85.

Quaker Ridge (70)—Ball Sweepstakes—S. W. Kempter, 91—18—73; M. C. Mark, 89—12—77; Dr. R. Fischer, 93—14—79; R. Goldsticker, 95—16—79. Two Ball Mixed Foursome—Won by Mrs. A. W. Rodney and E. R. Glauber, 89—6—83.

Queensboro (71)—Semi-Final Round of Match Play for President's Trophy—M. W. Blatner defeated B. Weisen, 1 up (nineteen holes).

Queens Valley (72)—Seventy-two-Hole Medal Play Handicap for July Trophy—Class A: Dr. G. H. Davis, 274 net; A. McCloskey, 282 net. Class B: J. R. Burton, 285 net; G. H. Caplin, 289 net.

Quogue (70)—Ball Sweepstakes—Won by W. Cullar, 68 net.

Ramapo (nine holes 32), Third Round of Medal Play for President's Cup—James A. Campbell, 82—13—69; Alfred Rosenberg, 91—22—69; Edwin Babcock, 97—25—72; H. C. Todd, 89—17—72; Harry W. Rudl, 93—20—73; Linwood Mort, 89—16—73; George H. Sterling Jr., 82—8—74; Benjamin Blankstein, 94—19—75; A. L. Kaufman, 96—17—79.

Ridgewood, N. J. (72)—Sweepstakes—W. N. Packard, 89—22—67; Thomas Stevenson, 89—18—71; J. A. Lynch, 82—10—72; William Glasser, 101—28—73; Dr. E. H. Henry, 84—11—73; D. F. Williams Jr., 87—14—73.

Ridgewood, Conn. (71)—Sweepstakes—Dr. R. E. Walsh, 92—20—72; G. S. Landsman, 97—24—73; S. I. Benstein, 108—34—74; A. H. Kammler, 99—23—76; L. Moore, 88—11—77; M. Moore, 93—15—78; G. McLachlan, 101—13—78; D. McLachlan, 86—8—78; D. E. Durkin, 111—32—79.

Rockaway River (73)—Thirty-six Hole Medal Play Handicap for President's Cup (net scores)—Alan Phipp, 149; D. B. Browning, 151; Roy Carpenter, 152; Robert Reynolds, 155; Fred Reynolds, 155.

Rock Spring (71)—Sweepstakes—R. T. Blauvelt Jr., 78—7—71; W. D. Prizer, 88—16—72; Clifford Norton, 92—20—72; George Elmore, 95—21—74.

Rockville (72)—Ball Sweepstakes—Class A: E. Eichel, 87—14—73; J. Hunn, 88—14—74; G. Wyatt, 82—8—74. Class B: Dr. O'Brien, 90—22—68; Dr. Heaslip, 93—22—71.

Rockwood Hall (71)—Final Round for Governors Trophy—C. H. Gifford defeated H. D. Whitcomb, 4 and 3. Kickers' Handicap, drawn No. 80—J. A. Kilpatrick, 103—23—80. Ball Sweepstakes—J. T. Routh, 91—19—72; Dr. E. S. Thornhill, 88—15—73; C. N. Mason, 104—29—75.

Roselle (72)—Sweepstakes—D. B. Riker, 97—26—71; G. H. Walker, 91—19—72; S. E. Nichols, 97—22—75; A. W. Cocks, 93—17—76. Nine-Hole Medal Play Handicap—D. B. Riker, 44—13—31.

Round Hill (71)—Sweepstakes (No Net Under 70 Allowed)—J. H. Vincent, 80—10—70; H. W. Jackson, 82—13—70; W. W. Taylor, 82—10—72.

Rumson (70)—Medal Play Handicap—Class A: B. S. Prentice, 80—16—64; G. McW. Bryan, 78—8—70. Class B: W. R. Gough, 95—25—70.

Sweepstakes—Schuyler Van Vechten, 79—7—72. Qualifiers and Draw for Club Championship—G. McW. Bryan vs. F. S. Douglas, Harry McMahon vs. Schuyler Van Vechten, B. H. Garrison Jr. vs. M. L. Cornell, K. M. Seggerman vs. B. S. Prentice, H. B. Fisher Jr. vs. C. A. Pierce, J. P. Kellogg vs. P. A. Proal, H. B. Jones vs. U. H. McCarter 2d, H. C. Pierce vs. E. M. Crane.

Rye (71)—Ball Sweepstakes—Class A: Won by P. Klopstock Jr., 78—8—70. Class B: Won by W. C. Woodward, 84—17—67. Class C: Won by H. F. Hyland, 91—24—67. Thirty-six Hole Medal Play Handicap for Governors' Cup—A. E. Wailes, 148 net; C. Franck, 161 net; R. Foster, 167 net.

St. Albans (71)—Ball Sweepstakes—E. C. Williams, 85—13—72; G. Gens, 97—25—72; W. Bergen, 88—14—74; R. L. Armstrong, 82—8—74.

Saddle River (71)—Pro-Amateur Match—Cyril Walker and Wilfred Pomares vs. Jack Forrester and Robert Lansdell, all even, eighteen holes.

Sayville (Nine Holes, 29)—Ball Sweepstakes—H. L. Otten, 72—14—58; J. J. Ryan, 77—17—60. Final Round of July Tournament—H. R. Walton defeated J. J. Fee, 5 and 3.

Scarsdale (71)—Ball Sweepstakes—Class A: Won by A. C. Noble, 82—11—71. Class B: Won by D. Magowan, 94—22—72. Four-Ball Best Ball Handicap Competition—E. S. Bowling, C. W. White, B. M. Bellows and T. J. Butterkofer, 72—7—65.

Shackamaxon (72)—Kickers' Handicap, drawn No. 75—J. Warren Young, 99—24—75. Sweepstakes—O. E. Elmer, 79—10—69; R. A. Porter, 88—16—72.

Siwanoy (71)—Ball Sweepstakes—S. Hodman, 73—7—66; Jess Sweester, 67—0—67; W. G. Burns, 83—14—69; G. T. Russell, 81—11—70; J. F. Reed, 97—26—71; E. C. Morse, Jr., 78—7—71; T. A. Hoyt, 94—22—72; F. M. Sperry, 84—11—73.

Sleepy Hollow (73)—Kickers' Handicap, drawn No. 79—R. G. Clarke, 92—13—79; W. M. Owen, 82—3—79; S. R. Davidge, 85—6—79.

Sound Beach (71)—Sweepstakes—Morning, Class A: W. A. McDermid, 85—14—71; L. E. Sisson, 80—9—71; K. F. Green, 82—10—72. Class B: T. F. Ward, 98—24—74. Afternoon, Class A: H. J. Lamm, 76—10—66; W. N. Mulligan, 87—15—72; E. A. Fitter, 83—10—73. Class B: H. J. Sohmer, 86—16—70; R. Tyner, 91—20—71.

Sound View (72)—Ball Sweepstakes—Class A: C. A. Vollmer, 83—14—69; W. J. Anderson, 76—6—70; K. Gasaway, 77—6—71. Class B: B. A. Marks, 90—20—70; B. Benson, 93—20—73. Mixed Foursome Competition—Mrs. Burrelle and Mr. Tuerk, 95—18—77; Mrs. Jerken and Mr. Howe, 90—12—78.

Southward Ho (71)—Ball Sweepstakes—A. J. Haire, 95—28—67; A. L. Linn, 91—23—68; H. J. Kiely Jr., 81—12—69; M. Case, 99—30—69. Two-Ball Mixed Foursome Competition—Miss Jane Bloempot and Fred Bloempot, 81—10—71; Miss Flora Zahn and R. A. Bachia, 93—18—75.

Spring Brook (71)—Final for President's Cup—Eugene Sharkey defeated E. F. Ward, 3 and 2 (36 holes).

Spring Hill (70)—Thirty-six Hole Medal Play Handicap for Board of Governors Trophy—Sidney Raymond, 194—46—148; Michael Dugan, 209—60—149.

Suburban (71)—Sweepstakes, Class A—E. A. Minier, 74—4—70; C. E. Wheelwright, 79—9—70; R. S. Williams, 85—14—71; A. O. Murray, 87—15—72; B. B. Miller, 82—10—72; Andy MacKechnie, 87—14—73. Class B—J. T. Rosipond, 92—28—64; Al Momm, 91—23—68; M. M. Bamberger, 94—25—69; W. C. Terrill, 94—24—70; N. R. Leavitt, 105—35—70.

Summit (71)—Sweepstakes—O. Thorne, 88—4—74; Frank Kenny, 84—9—75; T. W. Talbert, 96—20—76.

Sunningdale (72)—Ball Sweepstakes—H. R. Mack, 79—10—69; C. L. Meyer, 81—7—74; E. J. Rosenwald, 96—20—76; F. Samuels, 82—6—76.

Sunnyfield (73)—Two-Ball Foursome—L. Doyle and E. Smith defeated G. Quinn and T. Quinn, 2 and 1. Blind Bogey—Jack McQuillan, 87—10—77; D. Vallee, 115—38—77.

Tamarack (71)—Medal Play Handicap Competition—W. Berbusse, 82—13—69; A. McGovern, 81—12—69. Ball Sweepstakes—W. Berbusse, 82—13—69; A. McGovern, 81—12—69; Y. Shudo, 77—7—70; E. Sullivan, 83—13—70; R. Goodwin, 101—29—72; J. Garside, 84—12—72.

Teterboro (71)—Kickers' Handicap, drawn Number 75—C. H. Davis, 107—32—75; S. D. Graham, 95—18—77; F. A. Klassi, 94—16—78. Medal Play Handicap Foursome—R. B. Dickson and R. W. Durget, 86—10—76; W. Giesler and George Meyer, 83—7—76.

Upper Montclair (72)—Scotch Foursome—Miss L. Grissing and George Appel, 86—8—78; Mrs. H. J. G. Mackie and John Harris, 104—20—84.

Van Cortlandt Park (68)—Summer Competition—Won by Frank Killdanna, 68 net.

Watchung Valley (71)—Ball Sweepstakes—Eighteen-Hole Medal Play Handicap: Andrew L. McDonough, 104—34—70; A. H. Batten, 85—12—73; George C. Williams, 99—24—75; E. J. Ogden, 86—6—80; Edward J. O'Brien, 103—21—82.

Wee Burn (72)—Final for President's Cup, 72 Holes—D. C. McMillan, 286; L. B. Franklin, 289; J. O. Brotherhood, 291; P. E. Bonin, 294; E. C. Wilson, 298; W. B. Eakin, 298; F. Selinger, 304; S. C. Disbrow, 306; P. E. Forber, 306; M. M. Banks, 319. Sweepstakes—Morning: P. E. Bonin, 85—20—65; F. Warton, 94—24—70; J. O. Brotherhood, 84—12—72; H. L. Adkins, 89—16—73. Afternoon: P. N. Furber, 98—25—73; J. Selinger, 96—22—74; H. Goff Jr., 79—5—74; E. C. Wilson, 87—11—76.

Westchester Country (South Course, 70; West Course, 72) Kickers' Handicap, Drawn Numbers 70 to 80 (South Course)—Won by J. B. Turner Jr., 81—7—74. Best-Ball Foursome Competition (West Course)—Won by W. T. Hamilton and E. De Cordova, 78—11—67. Eighteen-Hole Medal Play Handicap (West Course)—W. T. Hamilton, 81—9—72; R. M. Gates, 98—26—72. In an interclub team match Westchester defeated Siwanoy, 10½ points to 9½.

Westchester Hills (71)—Ball Sweepstakes—Morning, Class A; H. Barrett Jr., 84—11—73; D. S. Lawyer, 85—12—73; K. L. Jeffery, 86—13—73. Class B: C. C. Kay, 87—18—69; V. D. Borst, 91—19—72; R. E. Browne, 96—23—73. Afternoon, Class A: Dr. D. A. Siffen, 85—14—71; W. B. Powers, 83—9—74. Class D: Won by H. C. Lamb, 89—16—73.

Wheatley Hills (72)—Ball Sweepstakes—A. N. Burkard, 72—3—69; G. Tameling, 83—14—69; J. F. Corron, 94—25—69.

White Beeches (71)—Best Nine Holes, Even Numbered (One-quarter Handicap)—William Beck, 37—2—35; E. Stiffler, 44—8—36. High Hat Tournament, Thirty-six Holes Medal Play, Full Handicap—L. L. Beegle, 185—44—141; James Livingston, 184—36—148; T. E. Smith, 175—26—149.

Winged Foot (72)—Best-Ball Putting Competition—Charles E. Casey and E. M. Kaylor, 32 putts; John G. Anderson and T. J. Conte, 33 putts; R. E. Borton and H. B. Raynor, 33 putts.

Woodmere (70) First Round of Match Play of Scotch Four-Ball Tournament—Harold Horschberg and William Meissel defeated John J. Schwed and N. C. Bernstein, 2 up; F. Wormser and Mel Alexander defeated V. R. Kaufmann and R. A. Wolff, 8 and 6; William Isaacs and Harry Phillips defeated J. W. Morse and F. U. Levy, 10 and 8; M. Strauss and C. M. Spero defeated S. F. Kenton and George Brick, 1 up.

Woodway (71)—Sweepstakes—Morning: L. S. Mayers, 83—14—69; Addison Boren, 87—16—71. Afternoon: L. H. Loze, 88—20—68; C. P. White, 87—15—72; Addison Boren, 89—16—73; E. Adams, 87—13—74.

Wykagyl (72)—Two-Ball Mixed Foursome Competition—Won by Mr. and Mrs. C. E. Query, 104—27—77. Match Play Handicap Against Par—R. G. Maxwell, all even; G. Priegel, 1 down; J. C. Rogers, 1 down; J. D. Swain, 1 down; A. Stiles, 2 down; A. B. Hunn, 2 down; W. F. Bancker, 2 down; F. K. Krepps, 3 down; H. C. Brewer, 3 down; C. E. Maltby, 3 down; W. H. Holston, 4 down.

Yountakah (70)—Best Ball Medal Play Handicap; W. G. Pfeil and Bert Hartman, 72—4—68; R. R. Kime and A. H. Kehoe, 79—10—69; J. H. Wallace and Robert Griffin, 75—6—69. Kickers' Handicap, drawn No. 73—R. A. Goodyear, 98—27—71; F. C. Ogden, 89—16—73; Dr. W. B. Dusanek, 85—12—73.

AUTOMOBILE EXCHANGE.

Motor Coaches and Trucks.

Automobiles for Rent.

Automobiles Wanted.

Loans on Automobiles.

Poland's Chess Team Wins Tourney; U. S. Sixth

CHESS TITLE WON BY POLAND'S TEAM

Winners Beat Finland in Final Round and Gain Honors in International Event.

HUNGARIANS TAKE SECOND

Germany Is Third, Austria Fourth, Czechoslovakia Fifth and the United States Sixth.

HAMBURG, Germany, July 27.—Scoring 3½ games at the expense of Finland in the seventeenth and final round of the team tournament of the International Chess Federation here today, Poland wrested the championship and the Hamilton-Russell Trophy from Hungary, which has held it twice. The victorious team, which finished with totals of 48½—19½, was led by Akiba Rubinstein, whose individual score of 15½ out of 17 led all the others. The other members of the team were Dr. Savielly Tartakower, David Przepiorka and Samuel Frydman.

Hungary put up a gallant fight. Although leading by half a point this morning, the odds against the former champions were heavy, as they had to meet Holland. The Dutchmen won by 2½—1½, and this left the Hungarians in second place, one and a half points below Poland.

Germany, with a 3½—½ victory over Denmark, made sure of third place, followed by Austria and Czechoslovakia.

The United States team finished in sixth place by defeating Spain, 3—1. Frank J. Marshall, Isaac Kashdan and Herman Steiner, all of New York, were the winners. J. A. Anderson of St. Louis lost. Kashdan, who made the best individual score at The Hague two years ago, is third this time, but in a stronger field. He won 14 games out of 17. S. Flohr of Czechoslovakia, with 14½ out of 17, was placed second.

Miss Vera Menchik of Hastings, representing Czechoslovakia, retained her title of world's woman champion by winning the women's tournament with a score of 6½—1½. Mrs. Paula Wolf-Kalmar of Austria, one point behind, captured the second prize. Mrs. Hentschel of Germany, who won a game from the champion, finished third.

The summaries:

United States vs. Spain.

Marshall defeated Soler by winning a piece in a Sicilian defense after 26 moves.

Kashdan defeated Marin, who lost a piece in a queen's pawn opening after 35 moves.

Steiner defeated Ribera in a queen's gambit declined after 36 moves.

Anderson lost to Golmayo, who captured two pawns in a Zukertort opening after 29 moves.

Match Results.

Seventeenth Round.

Austria 4, Norway 0.
Germany 3½, Denmark ½.
England 2, Sweden 2.
Czechoslovakia 2½, Rumania 1½.
United States 3, Spain 1.
France 2, Latvia 2.
Iceland 4, Lithuania 0.
Poland 3½, Finland ½.
Holland 2½, Hungary 1½.

Final Standing.

Countries.	W.	L.	Countries.	W.	L.
Poland	48½	19½	Latvia	35	33
Hungary	47	21	Denmark	31	37
Germany	44½	23½	France	28½	39½
Austria	43½	24½	Rumania	28½	39½
Cz'oslovakia	42½	25½	Lithuania	22½	45½
United States	41½	26½	Iceland	22	46
Holland	41	27	Spain	21½	46½
England	40½	27½	Finland	18	50
Sweden	40	28	Norway	16	52

Women's Championship.

Miss Menchik, Czechoslovakia, 6½—1½.
Mrs. Wolf Kalmar, Austria, 5½—2½.
Mrs. Hentschel, Germany, 4½—3½.
Miss Beskow, Sweden, 2—6.
Mrs. Stevenson, England, 1½—6½.

Empire City Entries.

FIRST RACE—The Thornwood; purse $1,000; maiden 3-year-olds; about six furlongs.

9930 Mortal	120	9984 Prin. Henry	115
8514 Science	115	9904³ Trapmar	120
9969 Sea Romance	115	9975 Cherokee G.	115
8668 Recoil	120	9970 Handyman	120
9970 Montauk	120	9987 Seventeen	115

SECOND RACE—The Chappaqua; purse $1,000; maiden 2-year-olds; five and one-half furlongs.

9940 Play Bird	112	9994 Lillie D.	112
9982³ Rusticas	115	9964 Star Vixen	112
— Flying Wings	112	9976 Eastko	115

[illegible]

Kenilworth Entries.

By The Associated Press.

[illegible]

Sports of the Times

Reg. U. S. Pat. Off.

By JOHN KIERAN.

THE fans always want the best. Most of the queries on baseball begin: "Who is the best—" After that they vary. Some want a vote on the best first baseman of the moment and others want an opinion on the best team in baseball history. Here are a few timid replies that will settle nothing in particular and may start some rousing arguments:

The best long distance hitter of baseball, past or present, is G. Herman Ruth. He is first, second and third in that respect.

The best team of recent years was the Yankee club of 1927.

The best first baseman of this era is Memphis Bill Terry of the Giants and some observers will tell you that he is the fielding equal of Hal Chase in his palmy days and a better hitter. He is, indeed, a better hitter, but the fielding part is still a matter of bitter debate.

The best scorecard waver in either league is Connie Mack, whose waving scorecards directed the Athletics to so many pennants and world's championships, with perhaps more to come.

The best bridge player in baseball circles is Judge Emil Fuchs, president of the Braves, though John McGraw once hinted that if he took morning practice for a few weeks, he would easily win the championship from the titleholder.

Down the List.

The best catcher in baseball is Mickey (Himself) Cochrane, though Gabby Hartnett isn't bad, Al Lopez is good and the Giants aren't kicking any over their catching staff.

The best shortstop in the big league is Travis Jackson, the Arkansas Traveler, whose hitting clinches his claim to the title, although he has several close rivals and probably some equals in the field.

The best second baseman now playing is either Frank Frisch, the erstwhile Fordham Flash, or Silent Charley Gehringer of the Detroit Tigers. Take your pick. Tony Lazzeri seems to have fallen off in fielding this year and, anyway, Bob Shawkey has been shifting him from one position to another. Johnny Hodapp of the Cleveland Indians is hitting away up in high C, but he can't field or run the bases with Frisch or Gehringer.

The best base stealer of these degenerate days in base stealing is Kiki Cuyler, who is well out in front of the pack, but whose total thefts for three months of effort would make Ty Cobb, Eddie Collins, Bob Bescher and other such old-time stars burst out laughing.

Twin Stars.

The best third baseman of today is either Freddie Lindstrom of the Giants or Pie Traynor of the Pirates, neither being in the best of health or top form, but both being well ahead of other rivals at the far corner.

The best outfielder in either league is Al Simmons, hitting, fielding, throwing and base-running all being taken into consideration.

The best handshaker in active service on the diamond is Shortstop Joe Cronin of the Washington Senators, who shakes hands with every one he meets all day and keeps it up no matter how often he meets them. Members of the Washington team go around with their hands in their pockets for self-protection.

The best umpire in baseball is Bill Klem, otherwise known as King William, and any one who doubts this is referred to William J. Klem of Yonkers, N. Y. It is only fair to say that most ballplayers agree with him on that.

The best golfer in baseball is Sam Byrd of the Yankees and it's too bad they don't let him use an iron at the plate. He hasn't been getting much distance with the wood lately.

Technical Championships.

The best "jockey" in baseball—a jockey in baseball parlance being a player who verbally "rides" the opposing clan—is Leo Durocher of the Reds, though his style has been cramped somewhat by continued active service in the field. A baseball jockey does his best riding from a firm seat on the bench.

The loudest voice in the big leagues is owned and operated by Benny Meyers, coach of the Detroit Tigers.

The best-dressed man in baseball circles is President William L. Veeck of the Cubs. Among the players the best-dressed man is Herb Pennock of the Yankees, a model of sartorial elegance. The Great Shires is merely the most-dressed man in the game. He wears spats when it's too warm to wear spats and carries a cane when it isn't cool enough for a cane. He lacks restraint.

The best singer in baseball is Al Mamaux of the Newark Bears, who has a minor league job but a major league voice.

A Complete Breakdown.

The best pitcher in the game is—. Company, halt! There was bound to be a catch in this somewhere.

Here's a chance to use the famous eeny-meeny-miny-mo system of picking and choosing. Not long ago Dazzy Vance could have been nominated by acclamation, but with a team that has been most of the Summer at the top of the National League, Dazzy has been having trouble staying over the .500 mark himself. That's not so good.

Remy Kremer, Bill Walker and Pat Malone have turned in plenty of victories, but they have enjoyed the support of strong clubs. Phil Collins is up there with them, and Phil has been laboring for the Phillies, which isn't quite the same. William Watson Clark of the Robins can't be passed over hastily.

But perhaps the best pitcher is in the other league. There's Bob Grove, Firpo Marberry, George Earnshaw, Wes Ferrell, Ted Lyons and Milton Gaston. A handsome list of sterling moundsmen.

Ferrell, Lyons and Gaston have done remarkable work considering that Gaston is with the Red Sox, Lyons with the White Sox and Ferrell with the Indians, who fell down badly after a good start. It's a close contest and any choice from this lot wouldn't be far astray. But if a major league manager had the fortunate opportunity to taking his pick of the bunch, the chances are he would file a brisk claim on the services of that lanky left-hander, Robert Moses Grove of the world champion Athletics.

GALLANT FOX DRAWS INTEREST AT SPA

Attracts Almost as Much Attention From Visitors as Does Saratoga Race Track.

By BRYAN FIELD.

Special to The New York Times.

SARATOGA SPRINGS, N. Y., July 27.—Although he was only standing in his stall, blinking an eye occasionally, Gallant Fox, William Woodward's 3-year-old champion, attracted almost as much attention today as did the Saratoga race track, where the annual meeting will begin on Wednesday.

Scores of visitors wanted to look at the big son of Sir Gallahad III—Marguerite, who has been here for some days following his triumph at Chicago in the Arlington classic, and the next stop seemed to be the racing plant. Some reversed the process and looked the grounds over first, and then set out to find Gallant Fox's barn.

James Fitzsimmons, veteran Belair Stud trainer, has located his string away over in a corner of the Oklahoma training course, so that it was a good deal more difficult to find the horse than the big plant on Union Avenue.

Both in Fine Condition.

Both look in fine condition. Fitzsimmons is proud of the looks of Woodward's colt and is confident that he will give a good account of himself in the Travers, where he may meet Harry Payne Whitney's Whichone, the horse that ran second to Gallant Fox in the Belmont.

Whichone also is here and has been working out favorably, although not strenuously. He seems to be recovered completely from the quarter crack injury which forced his withdrawal on the eve of the Dwyer when he was about to have a second chance at Gallant Fox. That return meeting seems destined to come in the Travers, and Fitzsimmons is wishing as hard as any one else that Whichone will be in top fettle for the Travers, as he is confident that the speed and stamina of Gallant Fox will carry him through.

Clare a Gallant Fox Admirer.

Thomas Clare, track superintendent, is one of Gallant Fox's admirers, and to hear Fitzsimmons talk one would think that Gallant Fox is one of Clare's admirers. Fitzsimmons says that Clare's men have the racing strip in such fine condition that Gallant Fox had one of his smoothest training moves the first time off the train from Chicago. In addition, of course, the flowers which bloom in such profusion here are as brilliant and as charming as ever.

One of those who has been on the ground for some time and joined in praise of how well Clare has cared for the plant is George H. Bull, president of the Saratoga Racing Association. Mr. Bull looks forward to a very successful meeting and thinks that the crowds may be a little lighter, but that the number and quality of horses present will be as great as ever. Mr. Bull's association will distribute upward of $500,000 to horsemen in the twenty-eight days of racing, which will last through all of August.

Joseph E. Widener, president of the Westchester Racing Association, which races at Belmont Park, will not be here until late in the meeting. He is absent abroad, although he is one of the stewards of the meeting. Mr. Bull announced that George D. Widener would be his substitute until his arrival.

Arlington Park Entries.

By The Associated Press.

FIRST RACE—Purse $1,500; claiming; maiden 2-year-olds; five and a half furlongs.

Broomstreet	*107	Sedgie	110
Baby Noyes	*102	Adam's Money	110
Brown Hills	110	Tantalizing	110
Entice	*102	Yogano	118
Trycobel	110	Modern Maiden	*108
Douglas Alley	116	Thackeray	110

[illegible]

Latonia Entries.

By The Associated Press.

[illegible]

MACADAMS VICTOR IN ROAD BIKE FINAL

Wins One-Mile Sprint of Unione Sportiva Italiana Club—Other Results.

The fourth and final set of races in the Unione Sportiva Italiana Cycling Club's interdivisional series was held yesterday over the Nassau Boulevard course, Long Island. Thirty cyclists from the Bronx, Manhattan, Brooklyn and Long Island divisions of the club, who had scored points in the three previous sets of races, competed.

Ernest MacAdams, Long Island sprinter, for the third time won the one-mile sprint, and also the series, when his victory brought his point total to 18. Mickey Asarisi, Manhattan rider, placed second, several yards behind MacAdams, while third went to Angelo Durando, Long Island.

THE SUMMARIES.

Ten-Mile Handicap.

	H'cap.	Time.
1—C. Cugliotti (Manhattan)	2:15	26:27
2—R. Pia (Long Island)	2:15	26:27⅕
3—M. Pinto (Manhattan)	3:00	27:12⅖
4—P. De Beaukelaer (Mnhtn.)	2:30	26:42⅗
5—L. Bendi (Long Island)	2:30	26:42⅘
6—N. Bianco (Manhattan)	4:00	28:13
7—C. Troncy (Manhattan)	2:30	26:43⅕
8—J. Barbieri (Manhattan)	3:30	27:43⅗
9—S. Di Gennaro (Long I.)	4:00	28:13⅗
10—C. Trocano (Long Island)	4:00	28:13⅘

One-Mile Sprint—Won by Ernest MacAdams, Long Island; Mickey Asarisi, Manhattan, second; Angelo Durando, Long Island, third; Mario Roca, Bronx, fourth; Gino Sava, Long Island, fifth; Carmelo Gugliotti, Manhattan, sixth.

One-Mile Novice Race—Won by Joe Serpico, Brooklyn; Al Krux, Long Island, second; Charley Olino, Brooklyn, third; Lazzario Pepe, Brooklyn, fourth; Harold Williamson, Long Island, fifth; Sal Di Gennaro, Long Island, sixth.

FINAL POINT STANDINGS.

One-Mile Sprint Series.

Ernest MacAdams, Long Island, 18 points; Felix La Fentre, Manhattan, 8; Mario Roca, Bronx, 7; Mickey Asarisi, Manhattan, 4; Norman Mackenzie, Long Island, 3.

One-Mile Novice Series.

Harold Williamson, Long Island, 10 points; Al Krux, Long Island, 8; Charley Olino, Brooklyn, 8; Louis Bendi, Long Island, 5; Joe Serpico, Brooklyn, 5. Match race between Krux and Olino to break point tie won by Krux.

Ten-Mile Handicap Series.

Carmello Gugliotti, Manhattan, 7 points; Gino Sava, Long Island, 5; Harold Williamson, Long Island, 5; Benny Mirto, Manhattan, 5; Michel Pinto, Manhattan, 5. One mile race in which last four men competed to break tie in point standing won by Sava.

Thirty in Acme Field.

Dick Corke, veteran Acme Wheelman cyclist, yesterday won the one-mile Class A sprint, one of three races held by the Acme Wheelmen over the Pelham Parkway course, the Bronx. About thirty riders competed.

THE SUMMARIES.

Ten-Mile Handicap.

	Handicap.	Time.
1—E. Munson	2:30	27:40
2—A. Cicarelli	2:30	27:40⅕
3—E. Peterson	2:30	27:41
4—H. Eifler	2:00	27:11⅕
5—J. Taraba	3:00	28:11⅗
6—J. McManus	2:00	27:11⅗
7—A. Monroe	2:00	27:12
8—S. Schackinger	Scratch	25:35
9—J. Vicarius	1:00	26:36⅕
10—A. Rose	Scratch	25:35⅗

One-Mile Class A Sprint—Won by Dick Corke; Evald Munson, second; Harold Eifler, third; Sal Califano, fourth. Time—3:02.

One-Mile Class B Sprint—Won by Julius Vicarius; Al Schwerenik, second; Eddie Peterson, third; John Engstrom, fourth. Time—3:18⅘.

German Riders Hold Tests.

Fourteen cyclists of the German Bicycle Sports Club competed in four races yesterday over the Harlem River Speedway to determine competitors for the New York State cycling championships.

Scoring a total of 10 points, Julius Maus led Walter Uhlich, 8; Herman Samar, 7, and Werner Wittic, 6, in the series. These four will represent the club in the senior finals, no junior races being contested.

LETOURNER SCORES IN 40-MILE CONTEST

Captures Lead in Motor-Paced Series With Victory at N. Y. Velodrome.

GEORGETTI FINISHES NEXT

Trails French Rider by Two Points in Standings—Brocardo Crosses Line Third.

Alfred Letourner of France won the forty-mile motor-paced championship race at the New York Velodrome last night and went into the lead for the American title. Fourteen thousand spectators saw the contest.

Franco Georgetti followed Letourner to gain second place. Paul Brocardo finished third, with Franz Deulberg, fourth; George Chapman, fifth; Charlie Jaeger, sixth, and Larry Gaffney, seventh.

Letourner now has a total of 54 points, with Georgetti next in line with 52 points. Chapman has 40 points, Jaeger, 39 points; Deulberg, 37 points; Spencer, 5 points, Brocardo, 3 points. Gaffney has yet to score.

Cecil Walker, Australian who has held the all-around bicycle championship of the United States for the past five years, made short work of Tony Beckman, Jersey six-day star, in two straight heats of a medley race.

THE SUMMARIES.

Half-Mile Handicap (Amateur)—Won by August Chzoyolnis, Century Road Club Association (70 yards); Evald Monson, Acme Wheelmen (80 yards), second; Frank Turano, New York (50 yards), third; Farley Vincent, New Orleans (80 yards), fourth; Anthony Cardinali, Unione Sportiva Italiana (50 yards), fifth; Marco Rosales, Century Road Club America (50 yards), sixth. Time—0:53 4-5.

One-Mile Match Race (Professional)—Cecil Walker, Australia, vs. Anthony Beekman, Secaucus, N. J. Won by Walker. First heat—Won by Walker. Time—3:12 2-5. Last eighth—0:12 1-5. Second heat—Won by Walker. Time—3:15 4-5. Distance—One mile 3¼ laps.

One-Mile Match Race (Professional)—Avanti Martinetti, Italy, vs. Harry Horder, Australia. Won by Martinetti. First heat—Won by Martinetti. Time—3:57 3-5. Last eighth—0:12 4-5. Second heat—Won by Horder. Time—3:51 3-5. Last eighth—0:12 2-5. Third heat—Won by Martinetti. Time—3:45 2-5. Last eighth—0:12 1-5.

One-Mile Match Race (Professional)—Eddie Raffo, New York, vs. Willie Honeman, Newark. Won by Honeman. First heat—Won by Raffo. Time—2:55 1-5. Last eighth—0:12 1-5. Second heat—Won by Raffo, who was disqualified for foul riding. Time—3:14 1-5. Last eighth—0:13 2-5. Third heat—Won by Honeman. Time—2:59 4-5. Last eighth—0:11 4-5.

Miss and Out Open (amateur)—Won by Dominick Tuccello, Acme Wheelmen; Predent Delille, North Hudson Wheelmen, second; Frank Kating, Century Road Club of America, third; Maurice Maeyens, Flemish A. C., fourth; Roy Smith, New York City, fifth; Lester MacFarlane, New York City, sixth. Time—3:47 4-5. Distance—1 mile and 2 laps.

40-Mile Motor-Paced Championship Race (Professional)—Franz Deulberg, Germany, paced by Otto Miller, New York; Alfred Letourner, France, paced by James Hunter, Newark; George Chapman, Newark, paced by Thomas Grimm, Newark; Charley Jaeger, Newark, paced by Jean Antenucci, Italy; Franco Georgetti, Italy, paced by William Zipf, Hillside, N. J.; Lawrence Gaffney, Brooklyn, paced by Frank Jeehan, New Haven; Paul Brocardo, Italy, paced by Charles Stein, Boston. Won by Letourner; second, Georgetti; third, Brocardo; fourth, Deulberg; fifth, Chapman; sixth, Jaeger; seventh, Gaffney. Time—1:28 4-5.

COTTONE WINS CYCLE RACE.

Beats Fourteen Rivals of Metropolitan A. C. in Senior Event.

Fifteen cyclists of the Metropolitan Athletic Club competed in the junior and senior races along Ocean Parkway, Brooklyn, yesterday morning. Jean Cottone, in a final sprint, won the senior race from Sal Barone.

Sal Carotenuto, after jumping away from the field at the half-way mark, was caught near the finish and finished third. Mike Santarpia was fourth. Mario Bassi took the junior event, with Gregory Lagana second and John Molino third.

Bainbridge Entries.

By The Associated Press.

FIRST RACE—Purse $700; claiming; 3-year-olds; six furlongs.

Runmaid	*102	Johnny Agee	*107
Grierson	112	My Davy	*102
Eric The Red	*101	Tommy Foster	*107
Galiano	*107	Clay Pigeon	112
Lower Five	112	Dr. McMillan	112
Lenny	*102	Hailstorm	*112
Clear Moon	110	Curdle	107
Baronne	101	Bless Her Heart	107
Waterloo Boy	*101	Trappy	112

SECOND RACE—Purse $700; claiming; maiden 2-year-olds; five and a half furlongs.

Goldie Belle	111	Helen F.	111
Dovey	111	Bill Lutz	114
Blind Luck	114	Viola Stinson	111
South Park	114	Gay Hussar	114
Hilda A.	111	Biggest	114
Miss Way	111	Fair Ment	114
Front Man	114	Blackwell	114

[illegible]

SEVENTH RACE—Purse $700; claiming; 4-year-olds and upward; one mile and seventy yards.

Easy Money	*110	Miss Chiniquy	105
Guillotine	108	Long Joe	*106
Golden Cloud	108	Parnell	*110
Sturdy Stella	*105	Salvage	*103
Uncle Parks	*111	Gus R	*103
Happy Birthday	*103	Night Run	111
El Monte	*106	Dante	*106
Coy	*106	Checkmate	*106
Circuit	*105	Brownie Smile	*103

*Apprentice allowance claimed.

LAST 2 DAYS
Empire City Races
(YONKERS & MT. VERNON)
SPECIAL MONDAY PROGRAM
Sleepy Hollow Purse - The Daisy
The Chappaque - The Sound View
The Thornwood - The Fieldston
FIRST RACE AT 2:30 P. M.
Special Race Trains leave Grand Central Terminal, Harlem Div., at 1:20 and 1:45 P. M. Reg. trains to Mt. Vernon at 11:40 A. M., 12:30, 1:20 P. M. All trains stop at 125th St. Also via Lexington and Jerome Ave. Subway or West Farms Subway to Mott Ave., transferring to Jerome Ave. Subway, or via 6th and 9th Ave. "L" to Jerome Ave. Subway, thence by trolley from Woodlawn.
GRAND STAND, $3.85, incl. Tax

In the New York Manner
CLEARANCE of Bathing Suits
Also our entire stock of shirts and trunks, including Swim Suits.
were up to $3.95 . . Now $2.95
were $5 . . . . . . Now $3.95
were $5.65 to $10 . . Now $4.95
Weber and Heilbroner
Thirteen Stores in Metropolitan Area

Pride Impels the Finest Quality

IN 1646 the shoemakers of Boston, provoked by "much bad work produced by their craft," petitioned "Ye Governor of Ye Bay Colonie" that "all boots might be alike made well." So began America's pride in Craftsmanship.

Pride in the production of the finest Quality still lives. It is the spirit upon which in 1874 at Manchester, New Hampshire, Roger G. Sullivan founded 7-20-4—now the largest strictly hand-made cigar industry in the World.

Quality workmanship and the finest tobaccos have been traditional with 7-20-4 since its beginning. It is the same spirit today, after fifty-six years of public confidence—which refuses to lower its standard of manufacture at the sacrifice of the finest Cigar Quality.

We cordially invite you to visit our factory

7-20-4 R.G. SULLIVAN'S
The Cigar of Quality

ROYAL TIGER SALE
Extra Pants FREE
With Every Suit or Overcoat Order
ACT QUICK!
BUY FOR PRESENT USE OR FOR THE FUTURE
NO VALUE TO EQUAL ROYAL MADE-TO-ORDER CLOTHES
LET YOUR WINTER OVERCOAT COST LESS
$25
FOR FINE CLOTHES—FINE WORKMANSHIP REAL FIT AND REAL STYLE
THE ROYAL TAILORS INC.
ALL STORES OPEN EVENINGS

DO NOT DISCARD your Rotogravure Picture Sections of The New York Times on Sunday. Many of the pictures are well worth preserving—some for their beauty of reproduction; others for reference. Obtain one of the durable cloth binders, gilt lettered, for $2.50. The binder holds three months' issues. Address The New York Times Company, Times Square, New York.—Advt.

The New York Times

Reg. U. S. Pat. Off.

"All the News That's Fit to Print."

Published Every Day in the Year by THE NEW YORK TIMES COMPANY.

ADOLPH S. OCHS, President and Publisher.

B. C. Franck, Secretary.

MONDAY, JULY 28, 1930.

OFFICES OF THE NEW YORK TIMES

NEW YORK CITY. Telephone Lackawanna 1000

Times Bldg....Times Sq | Times Annex..229 W. 43d
Downtown..7 Beekman St. | Wall St.....165 Broadway
Harlem..137 W. 125th St. | Brooklyn....300 Wash. St.
Bronx....2855 Third Av. | Fordham..120 E. Ford.Rd.

MINEOLA..Tel. Garden City 3605. 457 Franklin Av.
NEWARK..Tel. Mulberry 4-3900. 17-19 William St.
WHITE PLAINS.Tel. White Plains 5300. 36 Grand St.
WASHINGTON..News, Albee Bldg.; Advtg., Star Bldg.
BALTIMORE..Sun Building, Baltimore St. and Sun Sq.
CHICAGO.News, 435 N. Michigan; Bus., 360 N. Michigan
ST. LOUIS.Globe-Dem. Bldg.; DETROIT.Gen. Mot. Bldg.
BOSTON..18 Tremont St.; LOS ANGELES..Times Bldg.
SAN FRANCISCO.742 Market St.; SEATTLE.Stuart Bldg.
LONDON..News, Print. House Sq.; Bus., 8 Salisbury Sq.
PARIS..16 rue de la Paix; ROME..55 Via dell' Anima
BERLIN..Kochstrasse 28; BUDAPEST..29 Eotvos Ucca
VIENNA..8 Rosenbursenstr.; COPENHAGEN..Politiken
GENEVA.Villa Bon Abri; TOKYO.18 Yamashita-cho
MOSCOW..Bolshaya Ordinka 53; WARSAW..Warecka 7
BELGRADE.Skopljanska 18; BUENOS AIRES.deMayo 1144
BUCHAREST..Deliivrancea, 24; JERUSALEM..Allenby
CAIRO..Sphinx Bldg.; MEXICO CITY..5 de Mayo Nº 1

2 cents Greater New York; 3 cents within 200 miles; 4 cents elsewhere except 7th and 8th postal zones; Sunday 5 cents Manhattan, Bronx, Brooklyn; 10 cents elsewhere except 7th and 8th postal zones. [Entered as second-class mail matter.]

SUBSCRIPTION RATES: UNITED STATES.

Edition.	1 Yr.	6 Mos.	3 Mos.	1 Mo.	2Wks.	1Wk.
D. & S.	$15.00	$7.50	$3.75	$1.25	$ .70	$ .40
Weekday	10.00	5.00	2.55	.85	.55	.35
Sunday	5.00	2.60	1.40	.50	.30	.20

United States Possessions and Territories, Canada, Cuba, Dominican Republic, Haiti, Mexico, Newfoundland, Spain and colonies, Central and South America, except British Honduras, British, French and Dutch Guiana.

Edition.	1 Yr.	6 Mos.	3 Mos.	1 Mo.
Daily and Sunday	$18.00	$9.00	$4.50	$1.50
Weekday	12.00	6.00	3.00	1.00
Sunday	6.00	3.00	1.50	.50

Other Foreign Countries.

Edition.	1 Yr.	6 Mos.	3 Mos.	1 Mo.
Daily and Sunday	$32.00	$16.00	$8.00	$2.75
Weekday	20.00	10.00	5.00	1.75
Sunday	12.00	6.00	3.00	1.00

ANNALIST (Fridays), a year, $7; Canada, $7.50; other countries, $8. Binder, 26 issues, $1.50.
THE NEW YORK TIMES BOOK REVIEW (weekly) a year, $2; Canada, $2.50; foreign, $3.
MID-WEEK PICTORIAL (weekly), United States, Canada, Mexico, Central and South America, a year, $4; other foreign countries, $5.50.
CURRENT HISTORY MAGAZINE (monthly), a year, $3; Canada, $3.75; foreign, $4.25. A copy, 25c.
THE NEW YORK TIMES INDEX—8 monthly pamphlets, 4 quarterly cumulative vols., $12; Annual Cumulative Index (rag paper), $25; Monthly, Quarterly, Annual Cumulative Indexes, $32.50.
THE NEW YORK TIMES rag paper edition for permanent preservation, daily and Sunday, cloth bound, 2 volumes per month, $170 per annum.

The Associated Press is exclusively entitled to use for republication of all news dispatches credited to it or not otherwise credited in this paper and local news of spontaneous origin published herein. Rights of republication of all other matter herein also reserved.

LUCAS AND FESS.

Senator FESS is the most docile Administration Republican anywhere on view. It is natural that he should be Mr. HOOVER'S choice to succeed Mr. HUSTON when that mysterious and adhesive Chairman at last leaves the chair. For some months Mr. HUSTON has been little more than a nominal Chairman. Apparently, the same otiose honor is to crown the statesman of Yellow Springs. As Mr. FESS would say, it is right to be taught by the enemy. Chairman of the Executive Committee of the National Committee, Mr. ROBERT H. LUCAS, now Commissioner of Internal Revenue, an adept in the subtle ways of Kentucky politics, will do the practical work. He will devise and burrow and execute. The highly vocal part of Mr. JOUETT H. SHOUSE, the Democratic model in the new Republican dispensation, will presumably be filled by Mr. FESS.

It is not in Mr. LUCAS'S line so far as we know and hope. On the contrary, Mr. FESS, wherever he is, is superintendent of public instruction. He pours it out with full hand. If this peculiar talent is not appreciated in the Senate, it gives happiness to collectors and connoisseurs. He may be defined as something over five feet of Republican national platform. His Republicanism is of the true old Ohio school. The Grand Old Party never did and never can do anything wrong. Sometimes he is almost startling. Close your eyes and listen to him—if heaven has made you strong. Have JAMES A. BINGHAM and SAMUEL SHELLABARGER not yet ceased spouting?

What a fount of bulletins he should be! From him we have a right to expect that series of valuable advice and directions which so endeared Chairman and Dr. WORK to a grateful country. The "pseudo-Republicans" will doubtless send their congratulations; and it is good to see Buckeye Republicanism resurgent and in the saddle. Treasurer NUTT is counting out the money, but not for "JIM" WATSON'S Chairman MOSES. WALTER BROWN can be depended upon to see that postmasters are not deprived of their political privileges. The chair of didactics will soon be occupied by Dr. FESS. The Washington Monument is too small suitably to mark that most auspicious day, Aug. 7. Nobody but a miserable Wet will refuse to celebrate it.

Dr. FESS having graciously consented to be a stop-gap, Mr. LUCAS will have a chance to qualify for the succession. Who has a tougher job than he this year? We understand that he is already deep in the study of the law of civil salvage.

PARKS AND PLAYGROUNDS—A PROGRAM.

Last March Mayor WALKER appointed a committee, consisting of the Controller together with all the Borough Presidents and Park Commissioners of the city, to study the question of providing added recreational spaces for the people. Their report is published this morning. It is full of highly interesting material relating to what has already been done and suggesting far-reaching plans for the future. From no official body have we before had such a comprehensive survey of past endeavors, or mistakes, present-day activities and forward-looking recommendations in the matter of enlarging the areas set aside in this city for parks and playgrounds. Sites still available are indicated, the cost and the best methods of acquiring the land are set forth, together with an account, well fortified by statistics, of the present and probable needs of the city. Great emphasis, but not too great, is laid upon the necessity of providing more small parks and playgrounds in the congested sections of Manhattan and other boroughs. Comparatively few children from homes in that region can regularly avail themselves, of Central Park and the other large parks in Greater New York. Breathing spaces and facilities for play near by are indispensable, according to the Mayor's committee.

They point out, as is proper, what has been done since Mr. WALKER became Mayor in 1926. At that time the total park area, excluding parkways, in Greater New York, was slightly over 10,000 acres. Nearly 3,000 acres have since been added. Yet the supply remains inadequate to the growing population. Measured by the per capita allowance of land for parks and playgrounds, New York is still behind other great cities. Its percentage should be brought up, and will be if the large and far-sighted plans urged by the Mayor's committee are carried out. They cannot be in a single year, or in five years. But the great thing will be to have a system laid out, to which succeeding administrations will be expected to conform. It includes a definite method for acquiring land and paying for it, as also ways of giving the Board of Estimate and the public full information about the new locations which it is desired to acquire.

All told, this report must be regarded as setting up correct principles, and giving marching orders for the future which the people and the government of this city will be glad to obey.

WITH AN EYE ON '32.

All over the country, and particularly in the East and Middle West, the Democratic party is coming out flatly for repeal of the Eighteenth Amendment. In New Jersey, Illinois and Pennsylvania the issue is made plain by the candidates and platforms of that party. Elsewhere no doubt is left of the intention of those Democrats who may be elected to restore control of liquor manufacture and sale to the States, which means to end national prohibition. Running on the Republican ticket in New Jersey, DWIGHT W. MORROW has taken one of the most advanced positions on the Wet side. The Literary Digest poll, borne out in some respects by political selections, revealed a distinct Wet trend. One of the early champions of that State control which means the abandonment of prohibition was ALFRED E. SMITH of New York. It might reasonably have been expected that the party's State platform this year would go as far in the Wet direction as any.

That may yet prove true. But reports are that the Governor of New York hopes to commit his party rather to "revision" than to repeal. It is explained that he proposes to erect safeguards for the Dry States which, if the rights of liquor manufacture and sale are placed in their hands, wish to keep liquor outside their boundaries. With this proper solicitude for local determination there can be no quarrel. But if the Democratic platform in New York shall be subject in any way to construction as "semi-Dry" so far as the exercise of local option is concerned, the party may find itself paying dearly.

The New York Republicans are as yet uncertain what stand they will take. In their party the percentage of Drys is larger by far. Their problem is not only to hold their up-State prohibition territory but to prevent the nomination of an independent ticket. Until it was suggested that the Democratic plank is being written with the national convention of 1932 in mind, and Governor ROOSEVELT'S chances there to be considered, the prohibition dilemma in New York politics seemed to be all on the side of the Republicans. But, if the Albany reports are true, they are in luck for once. They can keep their thoughts wholly on 1930.

ADVERTISING MOSCOW.

When the Treasury Department bars Russian pulpwood from entry into the United States on the ground that convict labor has entered into the product, it uses "convict" in a precise sense. Assistant Secretary LOWMAN quotes testimony to the effect that at the port of Archangel the pulpwood is loaded by convicts and political prisoners operating under guard and in an area enclosed by barb-wire. When leaders of the American manganese industry prophesy ruin following upon the importation of Russian manganese produced by "conscript" labor operating under "feudal" conditions they are using words somewhat more loosely.

Essentially, it is true that the Russian people enjoy today very little self-determination in nearly every sphere of life, including the economic. Against the claims of the Revolution, against the interests of the workers and peasants as interpreted by the Communist leaders, the individual has few rights. What in other countries would be legitimate self-assertion becomes in Soviet Russia counter-revolution. In the industries strikes are, in practice, prohibited. When crisis in a particular field develops, when the shock-troops are flung forward to the "timber front," the "railway front," the "potato front," it is not entirely a rush of eager volunteers. There is a good deal of conscription by fear. Last Fall, when simultaneously with the war of extermination upon the rich peasant a timber shortage developed, two birds were killed with one stone by the drafting of peasant labor battalions to the timber forests. Conscript and feudal, in the mouth of the layman, are not inappropriate of labor conditions in Soviet Russia.

It is a different case with the authorities at Washington. They cannot step beyond the limits of precise technical definition in passing judgment on conditions in another country. If Washington should bar out Soviet ore on the ground that the Russian mine workers are feudalized, it will only open up a debate with the new Soviet Commissar of Foreign Affairs. Mr. LITVINOFF will lose no time in suggesting that the Russian worker enjoys more freedom than the American mine worker under the "capitalist yoke." That means a discussion from which there is little to gain.

Incidentally, the authorities at Moscow cannot be altogether unhappy over the sudden emergence of a Soviet economic menace. The Communist leaders have been speaking to the faithful of the day when the capitalist system abroad shall give way under the competitive blows of a mighty Russian industry based on proletarian efficiency and discipline. At heart they have known how far off is that day, and what terribly difficult lessons in efficiency Russian industry has yet to master. But to the Communist rank and file and whoever else will listen they will lose no time in pointing out that capitalist America is already shaking in its shoes at the onset of triumphant Russian industry.

FRENCH TENNIS TRIUMPHS.

American hopes of winning the Davis Cup this year were for a long time very low. TILDEN had decided not to play, and it was doubtful if our younger men, full of promise as they are, had yet worked up to a game that would hold the French veterans. But the best of these, LACOSTE, was not able to play this year, and at Wimbledon both COCHET and BOROTRA had shown a disappointing form. On top of that came the last-minute decision of TILDEN, after his usual flair for mystery and the dramatic, to try once more for the Davis Cup; and so it was felt that we at least had a chance. It was still felt that we had one, after the first two matches in singles were divided; but the French win in the doubles on Saturday prepared American tennis players for the defeat yesterday, although they could not have expected it to be so overwhelming.

Apparently, the French planned their Davis Cup campaign on strict military principles. They surprised the enemy by putting COCHET into the doubles, thus making sure of that one point, though taking the risk that he might not keep in form when compelled to play three matches running. But it was the other man who showed the strain, since COCHET beat TILDEN yesterday quite handsomely, while LOTT went down before BOROTRA after a hard-fought struggle of five sets. There cannot be any doubt that the best men won, and in their hands French supremacy at tennis, which has now been recognized for several years, is likely to be continued for some time to come. We have traveled a long way from the time when HENRY JAMES pictured young Frenchmen as woefully ill at ease in the flannels with which they hoped to imitate the athletic youth of England and the United States. The sincere flattery of imitation would now, if thousands of British and American tennis players could have their way, be directed toward France.

AN EINSTEIN PROPOSITION.

One statement of EINSTEIN'S at Geneva even the least learned in mathematics and physics can understand. It is to the effect that the League of Nations "could do no "greater work than to help make "the elementary schools throughout "the world better." The League's Committee on Intellectual Cooperation consists of men and women chosen because of their eminence as scholars and scientists. There is cordial cooperation among them in the higher ranges of human intellectual interest. Their concern is that national boundaries shall not interrupt the free flow of man's highest knowledge, gained by research, around the earth. EINSTEIN the German and Mme. CURIE the French scientist of Polish birth have not to show passports in the realm of their common search for truth. In that territory of the mind there are no tariffs.

Even among the savants themselves, as EINSTEIN observes and confesses, cooperation is still incomplete. There must be teaching of "the spirit of international cooperation" at the bottom of the world's life. It is not through the exchange of information among the wise, but through the instruction of children that the full success of what this committee seeks can be assured. The "main thing is "how, generally, to improve the "education of the young throughout "the world." If this committee, or one made up of educational statesmen, were to give attention to helping to "undo the mischief of Babel" to fusing "into one wisdom" for the children of all nations the elementary lessons which the race has learned in its experience of ages, each individual nation would have that wisdom to build upon in working out its own salvation.

EINSTEIN has in his statement to the committee expressed a truth of more practical value to the dwellers on this ever-shrinking planet than his relativity theory as to the universe may ever have. For us, terrestrial human relations are of the greatest importance. The results of his computations are impersonal and reach by "mathematical necessity" into the infinite. But the education which he proposes determines not only the child's own development but his relationship to the rest of the world. The League of Nations may not be able to take on this added task, but if not, it offers to individual wealth and genius in organization the opportunity for writing Q. E. D. after the most impressive of propositions for advancing world peace and human welfare.

R-100 AND COSTE.

Of the three aeronautical ventures to be attempted this week, according to reports from the other side of the Atlantic, that of DIEUDONNE COSTE, the great French aviator, whose destination is New York by way of Newfoundland, holds the largest interest. It is one of the great feats in aviation yet to be accomplished. The voyage from England to Canada of the dirigible R-100 has been so long promised and so often postponed that even in England hope deferred has deflated enthusiasm. The Berlin-to-Chicago flight of the Germans HIRTH and WELLER in a forty-horsepower plane without radio seems like a hazardous enterprise. The route lies for the greater part of the way in the cold and too often foggy north, from England to the Orkneys, Iceland, Greenland and Newfoundland, before a course is set over land to Chicago.

The French plane is equipped with radio of a type that should function well all the way over. It may be said without fear of contradiction that never have aviators prepared with more circumspect provision against accident for an ocean flight than have COSTE and BELLONTE in this case. No less than eighteen tests aloft have been made with the Question Mark for weight-carrying, for distance, for altitude and for radio practice. "The new radio is marvelous," COSTE has said. Extra gasoline tanks were installed to hold more fuel, for the French pilot had to turn back last year from the Azores because there was not enough gasoline left to last until a landing could be made on Long Island. The experience taught him that adverse winds might be as much a problem on the southern route as on the shorter northern route. His abandonment of the former is significant, for there is no more intelligent and experienced pilot than Captain COSTE. He has been at the controls for more than thirty hours and finished strong. But he is so much impressed by the difficulties of the Atlantic flight westward that he has trained himself physically for what may be the greatest ordeal of his career. It is the fashion in France to call him the d'Artagnan of the Air. It is because COSTE is not only one of the most skillful of aviators but one whose career in the World War was so brilliant that interest in the Atlantic flight is so keen.

In her tests R-100 has traveled a distance equal to that she will attempt across the Atlantic. Preparations have been of the most thorough character. Her radio equipment is said to be an improvement on the apparatus carried by the Graf Zeppelin, to which in engine power and accommodations R-100 is undoubtedly superior. By television weather maps will be received on the passage. A broadcast report of the voyage is promised the dominions, even "to Australians on remote sheep ranches." While England has been conservative in telling the world about the good points of R-100, the desire is to prove that she is an advance on the best of the Zeppelins. There will be great disappointment if the voyage to America does not turn out a complete success.

HER OWN WORKS PRAISE HER.

The benefactions of the American banker and philanthropist JOHN S. KENNEDY, born in Scotland just a hundred years ago, did not cease with his death. Mrs. KENNEDY, who survived him by full twenty years and who died last week at the age of 96, had with remarkable sagacity and public spirit administered what was left in her hands. It is said that she made use of no secondary agencies of distribution, but gave personal attention to all her varied interests, writing her own letters, even learning to use a typewriter after she was 90 years of age that she might do so. How CICERO would have coveted such an added illustration for his De Senectute!

She did not merely "reach forth her hands to the needy," generous though she was in relief. She gave, for the greater part, in support of institutions and causes devoted to the improvement and strengthening of the spiritual life of the world. And she gave herself with her gifts, going in some instances to remote places in order to see for herself the needs and the manner in which the work was being conducted. Just before the war she visited the Near East with such purpose, in her own yacht, which she afterward turned over to the Government. And wherever she went schools and missions flourished, for her interest was as the dew of Hermon.

Her chief interest was in foreign missions, to which she and her husband gave upward of ten million dollars. They together, it was found some years ago, had built fifty residences, ten boys' schools, twelve girls' schools, six hospitals, ten churches, besides houses, presses and scores of mission compounds. But she alone did almost as much more. It may be said that the sun never sets on the territory of her beneficent interest. She knew hundreds of missionaries by name, and kept up her communication with them and their families to the very last days of her remarkable life. She combined democratic simplicity with queenly dignity.

This community has reason to remember the great civic contributions in money and public service of her husband when he sat "among the elders of the land"; but of her also it may be said that "her own works praise her in the gates."

TOPICS OF THE TIMES.

"The Law's Delay." Delegates to the Republican National Convention of 1928 and their guests were moving toward Kansas City's great assembly hall one day in June of that year when shouting was heard. It seemed that there had been a bank robbery near by, and a traffic policeman had been killed. In making their get-away the robbers had fired shots very near to one group making an early start for the convention hall.

The nominee of that convention was elected President months later. He has been in office much over a year. A stock market crash, a naval arms limitation treaty and many other arresting events in the nation's life have made those convention days seem very far away. But only last Friday did the criminal law of the United States complete its processes with respect to those arrested for the Kansas City bank robbery and murder. Twenty-five months after the crime three men were hanged.

It cannot be argued in this instance that the accused were rich or powerful. They were ordinary gunmen. But so slowly do our courts dispose of criminal cases that by the time they are finished people have almost forgotten what the world was like when they began. The accidental circumstance that this crime, so belatedly punished, occurred in Kansas City during the Hoover convention reveals, more clearly than usual, how languidly the wheels of justice turn.

Buying a Home. Young married people planning to buy a home are usually hampered in their figuring by lack of knowledge of sound financing methods. Sometimes they wonder whether they would not be just as well off at the end of ten or fifteen years if they rented instead of paying off mortgages, taxes, repairs, fuel, insurance and all the rest of the expense that the landlord bears for his tenants.

A clearly explained answer to the questions would-be home-owners are likely to ask is given in the August Good Housekeeping Magazine by the president of the Metropolitan League of Savings and Loan Associations, Mr. WILLARD K. DENTON. He advises buying or building as against renting. According to his figures, a family making a cash payment of $2,500 on a $10,000 home will own it at the end of twelve years, paying all necessary expenses, and will have spent only $2,562 more than a family living on the same scale and paying $100 a month rental. The latter family is figured as providing heat and water for the home.

No young couple should begin buying a house until they can pay a fourth of the total cost in cash, says the expert. The total price should not exceed three times the amount of the family income. A man with $3,000 cash and an income of $4,000 a year is justified in buying a home costing $12,000 and paying for it out of his earnings in ten or twelve years.

One Way Out. Using cards or dice to settle disputes is familiar. The two Herkimer County Republicans who played a game of high-low-jack to decide which should support the other for Sheriff enter a famous company of sportsmen. It includes a king or two, CHARLES JAMES FOX and many heroes of romance. Some rival candidates distrust each other too much to submit to such a test.

Where a candidate is strongly in the lead for a nomination, as Governor ROOSEVELT is, for example, he could not be expected to entertain a proposal to leave things to chance. But as between Senator FEARON and District Attorney TUTTLE it would save them money, effort and time, and spare the public much reading and listening. In other parts of the country there are candidates who are wearing out themselves and others disputing which is the better fitted. A discriminating application of the Herkimer County system might often be welcomed.

Using All the Grape. The grape industry in California sometimes finds itself confronted with that bugbear of agriculturists, a surplus. Whether it is because the California sun shines too graciously or because Californians find it easier to make synthetic gin than home-made wine, the problem of the superabundance of grapes remains.

Scientists have been called in to find new ways of using parts of the grape which are generally regarded as waste. The new products include a meat sauce, with 94 per cent of its ingredients supplied by grapes; a fertilizer for soil; a cigarette wrapper, and cream of tartar made from grape residue.

Perhaps the most valuable achievement is a grape concentrate made from the fruit juice. It is perfectly clear, yet retains the grape flavor in various blends. Three parts of water to one of the concentrate restore the full flavor. The importance of this discovery lies in the fact that it will mean a great saving in freight and in containers.

The grape-growers of the Coast are looking to themselves, not to the Government, for relief. With the wheat surplus playing a star rôle just now, unused grapes would rank only as extras.

"STAGGER" TRAFFIC LIGHTS.

Mulrooney Explains There Has Been No Break-Down of New System.

To the Editor of The New York Times:

Under the heading "Traffic Lights Fail During Rainstorm" there appeared in THE NEW YORK TIMES of July 23 a news article of which the following is an excerpt:

> For the second time since experiments were begun with the "stagger" system for Manhattan traffic control system, the red and green stop and go signs failed to function properly yesterday. * * * The third test of the new system was under way when the trouble began.

The general sense of the article in question was to the effect that the proposed new timing plan for traffic lights in Manhattan was responsible for mechanical troubles which led to serious traffic disturbances. The further inference might be that under the new timing plan recurrences of the same difficulties would be possible. As this is entirely contrary to the fact, I believe you would be interested in knowing the true condition as hereinafter set forth:

The first signal trouble, on July 10, referred to in your news article, was not caused by experiments with the new traffic timings. The first tests of the new timings, as your files will show, were on July 18. No test of the new system was made on July 22, the date of the second difficulty with the signals. Furthermore, the area in which the lights failed to function properly on July 10 and on July 22 did not include any avenues whose timings were "staggered."

The Manhattan traffic lights are controlled by about 350 miles of cables beneath the street surface. The causes of interference with their operation have been, for the most part, short circuits due to street work, manhole explosions, storms, &c. The difficulties encountered may occur either with a synchronized or "staggered" operation. Every possible effort is being made to reduce these difficulties to a minimum.

"Staggering" of the lights is accomplished by the setting of motors at the central control station. This operation cannot cause any conflict of signals such as occurred on July 10 and July 22.

EDWARD P. MULROONEY,
Police Commissioner.

New York, July 24, 1930.

Christianity in Norway.

To the Editor of The New York Times:

Carl Christian Peterson, in his letter to THE TIMES, says: "This is the 900th anniversary of the introduction of the papal cult into Norway. St. Olaf was a papist. He was the first papist King of Norway, but was not the introducer of Christianity."

The expressions "papal cult" and "papist" are intended, seemingly, to emphasize a low opinion of St. Olaf. Was not his religion identical with that of the missionaries Siegfried and Thangbrand? Where did it differ, may I ask, with that professed by Olaf Tryggvason? These persons were active Christians in Norway during the tenth century, but their efforts to propagate Christianity were hardly fruitful. The Christianizing of Norway followed the country's winning of its independence under Olaf Haraldson, or the St. Olaf referred to, during the eleventh century. I agree that St. Olaf did not introduce Christianity into Norway, but why does Mr. Peterson infer that he introduced some other cult? Is it because of Olaf's liberation of Norway from the dominance of the Swedes and Danes?

GEO. H. GLADWELL.

New York, July 24, 1930.

FLOWERY BAYONETS.

This is a dry midsummer garden burned by heat
That sets white fires beneath each flower's feet.
This is a place of early death, and pain
That kills each flower crying out for rain.

Yet, here around the house, against the wall,
And down the rows where other blossoms fall
An army marches. Where the frail stem droops
The larkspur forms in multi-colored troops.

Beside the beets, ambushed in potato vines,
Some wait alone to join the platooned lines.
Above the cabbages, beneath the phlox,
Zinnias, and pinks, and broken hollyhocks.

In flaming sun where every flower frets
The larkspur goes with flaunting bayonets
To meet the charge of a white-flaming sun
That grants no quarter to a helpless one.

RAYMOND KRESENSKY.

TRADE OR PRINCIPLES?

Amtorg's Threat of Withdrawn Trade Need Not Worry Us.

To the Editor of The New York Times:

It would not be agreeable to lose $100,000,000 in trade as the Amtorg threatens in the event we do not keep hands off their activities.

On the other hand, those activities threaten the basic principles of our government. And what is $100,000,000 or more if we are to lose our independence, our liberty, our progress and initiative—in other words, to lose our status as a great nation self-governed and become the catspaw of a Stalin or a Trotsky or any other of the gang? What is $100,000,000 when we have paid several hundred millions in dollars, endured a number of official killings, the subversion of lawful authority in many directions and other staggering costs for only a single change in our general scheme of things, a "noble experiment," which is more than ever an experiment and not at all noble?

And why all these investigations by members of Congress, the police and others, when there's not the least doubt about what the Soviet is bent on doing to us and to other civilized nations? They proclaimed it boldly in their plans as published in their own publications long ago, and those were not fairy stories but grim and determined mischief-making plans and worse, which they have persistently followed here and elsewhere. Send these meddlers back whence they came, and let 'em take their ill-gotten "one hundred millions" with them!

The price is small, indeed, for peace and order, even if at the sum they name—if that is real and not mere "stage money." If they like their form of so-called government, well and good. Send them back where they can wallow in it to their heart's content, and let those others who like it go with them—and stay.

PLAIN AMERICAN.

New York, July 25, 1930.

DISTURBERS OF SLEEP.

Street Cleaning Division Comes In for Some Criticism.

To the Editor of The New York Times:

On behalf of my own aged parents and also many mothers and little children who manage finally to get to sleep in the cooler hours of early morning, in spite of the constant noise of city traffic, I should like to add whatever emphasis is possible to the wise suggestion made in a letter to THE TIMES that the noise of the Street Cleaning Division's flushing machines be modified. Surely, in this day of invention, that must be possible. The grinding, roaring noise is heard blocks away, growing louder as it approaches the house, then fairly shaking the foundations, and then gradually dying away with a final terrible groan. After that performance, a light sleeper's rest is done for, and any one's rest, thus interrupted, is unsatisfactory at best.

To this disturbance should be added one other if we are to get the unpleasant feeling of grievance off our chests. And here again the Street Cleaning Division is at fault. Tossing heavy ash cans down from the height of ash trucks before 7 o'clock in the morning seems to be a favorite out-door sport of those who serve our city in this manner. The cans hit the pavement and are dragged and rolled into place by a series of shrieks and thunderings. It is all so inconsiderate and unreasonable. Cannot something be done? The results are appreciated in both cases, but would not a change of hours be advisable? E. R.

New York, July 25, 1930.

An Able Judge.

To the Editor of The New York Times:

THE TIMES had a short notice that the New York City Bar Association had strongly recommended the re-election of Judge Cuthbert Pound to the New York Court of Appeals.

In these days of public distrust of the courts it is a source of satisfaction and comfort that the reputation of the highest court of the State is at its best. Laymen may not be aware that the Court of Appeals has earned a paramount position in the opinion of lawyers for learning and progressiveness. Not even the Supreme Court of the United States can surpass the Court of Appeals in general ability.

Judge Pound, more than any other man except the chief judge, is responsible for this distinguished reputation. His opinions, though not infused with the poetic quality which make those of Chief Judge Cardozo such a joy to read, are yet models of their type for lucidity, vigor and conciseness of expression. That Judge Pound should not be re-elected is unthinkable.

GEORGE J. ELTON.

New York, July 25, 1930.

Times and Opinions Change.

To the Editor of The New York Times:

About this time last year, when the stock market was boiling, and we were reading with no small degree of interest the official and private estimates of the country's farm production, we were told that bountiful crops meant America's prosperity. Today we are told that they mean the country's ruin. Even the Secretary of Agriculture and the chairman of the Federal Farm Board are now planning a "barn-storming" campaign throughout the wheat-growing section of the West for the purpose of teaching the farmers that the only thing that can prevent their absolute ruin is to quit raising so much wheat.

Overproduction today seems to spell the ruin of every one who is engaged in producing what the country needs. Even the Federal Trade Commission is telling the knit underwear industry to quit making so much underwear and they will get better prices. What has happened in one short year to so completely change the country's economic truths? The boom boosters of yesteryear are today the country's calamity howlers. S. F. GASCOIGNE.

New York, July 7, 1930.

M'KEE SEES DELAY IN UNITING COURTS

Single Building Project Must Wait Until Prison Program Is Completed, He Says.

COMPUTES COST OF PLAN

Sale of Other Structures Would Not Finance It, He Finds—Would Use Site of Tombs.

Centralization of the magistrates' courts in a single building could not be financed by the sale of the present court buildings, in the opinion of Aldermanic President Joseph V. McKee, member of the special committee of the Board of Estimate and Apportionment appointed to make a survey of the situation.

Writing in the August number of The Panel, official organ of the Association of Grand Jurors of New York County, he holds that court centralization must be held in abeyance until the city's prison construction program has been completed. The Women's Court, he points out, must be housed separately under the law.

"It is also deemed desirable," Mr. McKee says, "to have the family court in a separate building, so that those having domestic troubles might not mingle or come in contact with defendants in criminal or misdemeanor cases."

Reviews Problems Involved.

In view of these and other conditions that would have to be fulfilled in a centralized court building, he says:

"It therefore can be seen that sufficient funds could not be obtained for this centralized building from the sale of abandoned court properties in the Borough of Manhattan, as has been proposed, until suitable accommodations were provided for the Municipal Court or for municipal activities now housed under the same roof with the magistrates' courts.

"Since the centralizing of the magistrates' courts was first proposed, the suggestion has been advanced that, in the planning of the centralized court building, provision be made in the upper part for a borough prison. Inasmuch as the replacement of the Tombs has been urged for many years, I believe that advantage could be taken of the central court idea to combine with it a new and modern prison. The block now occupied by the Tombs could be utilized for that purpose.

"It might also well be that there be combined in one building not only the magistrates' courts and a central borough prison, but also the criminal courts and the District Attorney's office as well. This could be accomplished by using the site of the Tombs and the block to the north now occupied by the Criminal Courts Building.

Suggests 2-Block Structure.

"All these courts and the prison could be accommodated in a structure erected on these two blocks—the upper part being the prison—leaving Franklin Street open through an archway, similar to the manner in which Chambers Street passes through the Municipal Building.

"It has been estimated that the cost of the first proposition would be $4,900,000; and, of the second, $8,200,000. These amounts represent construction work only, as city-owned land would be utilized. The sums realized from the sale of abandoned properties would also be available toward meeting the cost.

"After a careful study and analysis of the subject of centralizing the magistrates' courts in the Borough of Manhattan, I am of the opinion that the matter should be given serious consideration in the Board of Estimate and Apportionment, and that the consolidation proposed be adopted in principle by that body.

"The project cannot, of course, be initiated until the finances of the city permit, and certainly not until the stupendous court house and prison construction program already authorized is practically completed."

It would be practical to abandon or sell only the East Fifty-seventh Street Court, the Essex Market Court and the structure at 300 Mulberry Street, from which it is estimated that the sum of only $900,000 would be realized. The other structures could not be conveniently or economically disposed of at this time because they house municipal courts or other city activities."

MONTICELLO TO FETE BYRD.

Admiral to Be "Jefferson Guest" of Memorial Foundation Aug. 9.

Rear Admiral Richard E. Byrd will be the guest of the Thomas Jefferson Memorial Foundation at Monticello, the patriot's home, on Aug. 9, the foundation announced yesterday. In honor of his Arctic and Antarctic explorations, the title of "Thomas Jefferson Guest at Monticello" will be conferred upon him. The only other man who has received this honor is Thomas A. Edison.

The exercises will begin at 9 o'clock in the morning in Munroe Hall at the University of Virginia, which Admiral Byrd attended. Round-table discussions will be conducted there. At 3 o'clock in the afternoon there will be a public reception in honor of the explorer at Monticello. He will be welcomed by Governor Garland Pollard of Virginia, Stuart G. Gibboney, president of the foundation; Dr. Charles G. Maphis, director of the Institute of Public Affairs; Dr. George J. Ryan, president of the New York City Board of Education, and Dr. Edwin A. Alderman, president of the University of Virginia.

Exercises in the west portico of the old mansion will be followed in the evening by a meeting in the McIntire Amphitheatre, and a demonstration of the Thomas Jefferson searchlight, one of the largest aviation beacons in the country.

Dr. John H. Finley, member of the foundation's board of governors, who notified the Admiral of the honor that was to be conferred upon him, received the following reply: "You are always doing these very splendid things for me. Of course, I will be delighted to be 'Thomas Jefferson Guest at Monticello' and consider myself most highly honored. I want to tell you, and through you the other members, how greatly I appreciate it."

LODGE SEES AMERICA AS WORLD POLICEMAN

In Radio Speech He Predicts Control of International Force Will Be Entrusted to Us.

BUT TIME IS NOT YET RIPE

America Has Great Destiny, Sir Oliver Declares in London Address Rebroadcast Here.

PRAISES OUR STATESMEN

Scientist Asserts Our Freedom From European Jealousy Will Help to Give Us Leadership.

In a speech mae yesterday afternoon in London, Sir Oliver Lodge, British scientist, told a nation-wide audience of Americans that this country is destined to be the mightiest in the world and to control "the world's police force." He spoke from 12:30 to 12:46 o'clock. His words flashed across the Atlantic from the studios of the British Broadcasting Company and were retransmitted here by WABC. By telephone they were relayed to seventy-seven stations in the Columbia chain.

Sir Oliver spoke as follows:

Well, friends, it is ten years since I spoke to America. I welcome the opportunity to speak again. Recently we lost a friend well known on both sides of the Atlantic. The great gathering in Albert Hall testified to the affection in which he was held. He has joined the group commonly called the dead, but there need be no lamentation for Arthur Conan Doyle, for he had an assured conviction that he could continue his work. In details, his enthusiasm occasionally led him astray, but in the main he was right and had firm hold of a truth of vital importance to the human race. Sooner or later, the world will recognize this and will honor the memory of the pioneers.

Sees Great Rôle for America.

Meanwhile, in the short time at my disposal, I want to express my conviction of the greatness of the rôle the United States of America are destined to play in the future of mankind.

When I was young I heard a discourse at University College, London, by John Fiske of Harvard which deeply impressed me. His subject was "The Federation of the English-speaking Race," and I believe he lectured on it at various places in England. He was eloquent on the advantages that this federation would bring to humanity in general. He regarded the cooperation of the English-speaking race everywhere as the hope of the world, but his main point was that it was bound to come some day; that we might possibly accelerate it if we chose, but that nothing that we were likely to do could stop it.

That was fifty years ago. Since then, what progress has there been? Well, it has been in the right direction. Anglo-American friendship has certainly increased since America put in its lot with the rest of the Allies. Perhaps in the form that Fiske intended it technical federation may not be under way, but the essence of it is certainly nearer.

Friendly Spirit Gaining.

The spirit of international friendliness is already abroad. The world is beginning to act as one. The exclusive spirit of nationality is weakening, particularly among the small nations who have just acquired it, like the South of Ireland and Czechoslovakia. The larger nations realize that the unit must expand, now that intercourse is getting easier, distances are decreasing and our interests and outlook are more and more cosmopolitan. We are members one of another and we must work in harmony for mutual benefit. There is no sense or gain in mutual suspicion and rivalry in the serious affairs of life. If we must strive among ourselves, let us compete in games and athletics as English counties compete. That can be done without hostility and international and fratricidal conflict.

In science already we cooperate with every nation. A discovery once made is world-wide, open to all. Languages are still a barrier, but international congresses are becoming more frequent.

The federation of Europe may possibly come before an English-speaking federation—I do not know. Something big is on the way, and, though there may be delay, something really momentous is likely to happen when the time is ripe. We cannot much hasten it; neither can we greatly delay it. These big things are planned, or seem to be planned, in higher spheres than ours, spheres in which time is of small moment, but where the ultimate destiny of humanity ranks as a supreme issue.

Calls Us Mightiest Nation.

The United States of America probably hardly yet realize the part they are to play in human progress. They have several advantages. They have partitioned themselves off from their ancestral lineage. They have developed or are developing into the mightiest of the nations. They are isolated by the Atlantic from the squabbles and jealousies of Europe. The doctrine laid down by President Monroe has enforced that isolation during the incubation period. And yet they have begun to realize that the world is small and that they must stand in with the rest of humanity.

Already they have achieved much. In instrumental astronomy they beat the world. Their telescopes are the largest, are finely placed on the tops of mountains in clear air and are competently attended. Their astronomers are highly thought of and are cordially welcomed when they visit the Old World. Albert A. Michaelson and Robert W. Wood are among the world's chief experimental physicists, and Andrew Milliken is running them close. Their surgery is world famous. So is their architecture. In the extensive laboratories attached to their great enterprises they provide facilities for and employ a mass of young talent, so that new inventions are abundant. Things are done on a lavish scale, and in material directions there seems no limit to the possibilities ahead. As a people, they have amassed great wealth.

They have so much land that they need no more. They may indeed incorporate more of the American Continent. They may annex Mexico. They may even expand into South America. But of Europe or Asia or Africa they need nothing, they demand nothing. They are immune from suspicion of territorial aggrandizement at the expense of Europe.

In all this I see a providential hand leading them to some great destiny, to be realized when they have set their own house in order and are worthy of the vocation. There is much to be done. They have hardly begun except to realize their responsibility. There are evils to be cleared away, but you yourselves are aware of them and presently will exert yourselves to the task.

Our Aspirations High.

Undoubtedly you have high aspirations. The utterances of your leading statesmen are already an example to the rest of the world. The time will come when you decide to live up to them. The time will come when you are trusted and when you will fulfill that trust.

Hitherto you have refrained from joining the League of Nations. This, too, has a meaning. The League is seeking to insure world-wide peace. America desires that, too. Disarmament is in the air. A pact, originated in America, which discards war as a means of settling international disputes has been signed by all the great powers. Disputes are to be referred to arbitration. The nations desire to be relieved of the burden of armaments.

How is that to be accomplished? Armaments cannot be altogether dispensed with until the coming of the millennium. The League must have a police force. It must have a mobile instrument able to enforce order and curb the recalcitrant and the rebellious. Seldom would it have to be used, but it must be in existence.

Who is to be entrusted with such a force? International jealousy will forbid it to any European power. If one of us possessed such a power, all would demand it. We cannot afford it; we don't want it for international use. If we are not to fight among ourselves, what good are naval and military preparations? Yet a power there must be in the background strong enough to enforce the decrees of the courts, a police force. Such a power can only be in the hands of a people who can afford it, a people who can be trusted not to abuse it, a people who have so much land of their own that they cannot be suspected of wishing to grab more, a people who have refrained from meddling in the affairs of Europe, a people with high and noble traditions to which presently they will determine to adhere.

Expects Us to Police World.

Ultimately, I believe, in due time, the police force of the world will be in the hands of America. Not yet; the time is not ripe yet. It may be dangerous to suggest the idea at present, but, like John Fiske, I feel that either that or something better will come. I am sure that our international weapons can be largely dispensed with, that we can trust to a civilized method of settling disputes, we can turn our attention and our resources from unprofitable insurance against criminal attack to the enterprises of moment which we are now too poverty-stricken to attempt.

The world cannot go on forever with nations armed to the teeth against each other. It is not safe. It is not creditable. It makes for suspicion and insecurity. The small State of Denmark has set us an example. It knew that it was too small to defend itself effectively and has diverted its funds from army and navy to national organization and peaceful pursuits. In some degree we are all too small to make war on our own account or to defend ourselves in isolation. So we seek compacts, treaties for mutual assistance. We shall presently realize the hopelessness of individual defense and determine no longer to try the impossible, shall abandon the effort and shall depend upon the resources of a power aloof from our bickerings and jealousies to keep order and see that the behests of the conjoint confederate harmony called the League of Nations are duly executed.

There is much to be done before this. Yes, there can be no immediate hurry. The mills of the gods grind slowly. The destiny of nations is too big for haste. Time must be given for the idea to sink in, for the nations to rise to a perception of what is good for them, for mutual trust and confidence to be established. The time is not yet, but if America decides to curb its riotous extravagances, if the best people take command, realize the responsibility to which they are called, take steps to gain the confidence of humanity, then sooner or later we shall know what the New World was for and shall realize the greatness of the destiny of America. Amen.

Sir Oliver spoke in conversational tones. Thousands of radio listeners scattered throughout the United States heard him. Radio reception was reported as excellent.

Two Devil's Island Convicts Found as Stowaways on Ship

Special Cable to THE NEW YORK TIMES.

SAO PAULO, July 27.—Two convicts who escaped from the famous prison camp on Devil's Island, French Guiana, were found as stowaways aboard a coasting vessel which arrival at Rio de Janeiro yesterday.

The fugitives, Georges Taillard and Eugène Bourdon, both had long criminal records in France and had been sentenced for ten years to Devil's Island. Unbearable conditions at the prison camp were the reason given by the convicts, who went through months of hardships along the tropical Brazil and Guiana coasts after escaping.

James Diamond, Actor.

James Diamond of the vaudeville team of Diamond and Brennan, one of the original members of the theatrical colony at Freeport, L. I., died at his home there Saturday after a brief illness at the age of 49. His wife, Sybil Brennan, his vaudeville partner, survives. Mr. Diamond was a charter member of the Lights Club of Freeport, and he also belonged to the Freeport Lodge of Elks and to Equity. He had been on the variety and legitimate stages for more than thirty years.

EMMA MARBLE DIES; VETERAN OF STAGE

Member of One of Oldest American Theatrical Families Succumbs at 87.

ACTED WITH EDWIN BOOTH

Made Her Last Appearance Forty Years Ago—Was Granddaughter of William Warren Sr.

Miss Emma Marble, a member of one of the oldest American stage families and one of the last survivors of her theatrical generation, died Saturday at her residence, 575 West 183d Street, at the age of 87. She is survived by two nieces, Mary Marble, the actress, wife of John W. Dunne, and Anna Marble Pollock, wife of Channing Pollock, the playwright. Funeral services will be held at 11 o'clock tomorrow morning in the Universal Chapel, 597 Lexington Avenue, at Fifty-second Street.

William Warren Sr., Miss Marble's maternal grandfather, came to the United States in 1796 with the second company of English actors to visit America. The late William Warren, comedian of the Boston Museum Company, was her uncle. Her mother and father, Danford and Anna Warren Marble, were famous players in their day, the former known especially as a comedian in Yankee rôles.

Miss Marble last appeared on the stage forty years ago when she toured the country with Edwin Booth and Lawrence Barrett. She acted in Edwin Booth's company for years, among her parts being the Player Queen in "Hamlet," and was a great friend of the tragedian and his family. John Wilkes Booth, the assassin on Lincoln, was an intimate of the Marble household. Three years ago Miss Marble told an interviewer: "When John Wilkes Booth came to our house he kissed everybody in the family, including me. We thought he was the nicest man." For many years after her retirement Miss Marble lived at the Hotel Woodward. John Drew and other prominent players often called on her there.

MAJOR J. WESLEY LYON DIES

He Was Active in Training Youths for Military Service.

Major J. Wesley Lyon, head of the undertaking firm of John W. Lyon & Sons, 69 East 125th Street, and for years an officer of the Seventy-first Regiment, N. G. N. Y., died Saturday at his country home, 20 Bulkly Manor, Rye, N. Y., at the age of 62, of a complication of ailments. He left a wife, Jane Osmun Lyon, and a son, J. Wesley Lyon 3d, who served with the 105th Artillery in the World War.

Mr. Lyon was treasurer of the Metropolitan Funeral Directors' Association. He was greatly interested in the training of youths for military service and had been supervising officer of the New York Zone of the State Military Training Commission. He was an officer of the Old Guard of the City of New York.

MARKO TRIFKOVITCH DIES.

Ablest Supporter of the Late Premier Pachitch Was 71.

BELGRADE, Yugoslavia, July 27 (AP).—The death of Marko Trifkovitch, the ablest supporter of the late Nikola P. Pachitch when the latter was Premier, was announced today. He was 71 years old.

M. Trifkovitch held various Cabinet posts during his long public career, and in 1924 King Alexander invited him to form a coalition Ministry. He was president of the National Assembly in 1927. He suffered a stroke last year and was for a time in a critical condition.

MISSING MAN FOUND DEAD.

Pearson Discovered Shot Near Morristown With Pistol in Hand.

Special to The New York Times.

MORRISTOWN, N. J., July 27.—The body of Frank Pearson, 37 years old, of 65 Monticello Avenue, Jersey City, was found in the woods near Midvale this morning by Helen Scenise of Butler township. A bullet had penetrated his head and a pistol was clutched in his left hand. Pearson disappeared a week ago from his Summer home at Riverdale, and State police had made an extended search for him.

He had evidently been dead several days and was recognized by papers found upon him by Sergeant Simpson and Trooper Meade, who were summoned by Miss Scenise. On him was found a letter addressed to one of his brothers, in which he expressed regret for his act and said that since he would soon die of cancer he had determined to end his own life. According to the police, he withdrew $30,000 in negotiable securities from a safety deposit vault several days before his disappearance.

ROAD WORK DOOMS HOUSES

Westchester to Sell Apartments to Widen Highway.

Special to The New York Times.

WHITE PLAINS, N. Y., July 27.—Apartment houses, dwellings and stores, which cost many thousands of dollars to build, will be sold by Westchester County to make way for the widening and improvement of Tarrytown Road, through Greenburgh and Elmsford, to the bidders who make the highest offers to County Engineer Charles Macdonald. Bids will be opened on Aug. 7.

Several dozen families in Manhattan Park, Greenburgh, and Elmsford must find new living quarters when the contractors begin demolishing or moving the buildings. The sites must be cleared within thirty days, the instructions to bidders recite.

The buildings which will bring only a fraction of their construction value include a three-story apartment house with stores at Yellowstone Avenue and Tarrytown Road, Manhattan Park; a three-story brick apartment house with stores, at Washington Street, Manhattan Park; an adjoining two-story cement apartment house with stores; two similar two-story stucco apartments with stores near Yellowstone Avenue, Manhattan Park.

Mrs. Frank L. Dyer.

Mrs. Isabelle Archer Dyer, wife of Frank L. Dyer of 25 East Ninth Street, well-known patent lawyer and mechanical and electrical expert, died yesterday at their country residence, the Forest Lake Club, Mast Hope, Pa. She became the second wife of Mr. Dyer at Mount Vernon, N. Y., in 1924.

SILVERMAN FUNERAL TO BE HELD TOMORROW

Rabbi Emeritus to Be Buried From Temple Emanu-El, Where He Served for 34 Years.

All the trustees of Temple Emanu-El have been invited to act as honorary pallbearers at the funeral of the Rev. Dr. Joseph Silverman, which will be held in that house of worship tomorrow morning at 10 o'clock. Dr. Silverman, who was the rabbi for thirty-four years and the rabbi emeritus for the last eight years, died Saturday afternoon at his home, 55 East Eighty-sixth Street.

The eulogy will be delivered by the Rev. Dr. Stephen S. Wise, rabbi of the Free Synagogue. The choir and soloists of Temple Emanu-El will participate. Burial will follow the service in the family plot at Salem Fields Cemetery, Long Island.

The Rev. Dr. Israel Goldstein, rabbi of Congregation B'nai Jeshurun, Eighty-eighth Street near West End Avenue, paid the following tribute yesterday to Dr. Silverman:

"From a spokesman of reform Judaism, which was his rôle in the early part of his career, Dr. Silverman grew and developed in the latter portion of his career into the espousal of causes and movements touching the broadest areas of the Jewish problem. There are many of his colleagues and friends who regard his espousal of the cause of a Jewish homeland in Palestine as one of the most dramatic elements of his career because he was courageous enough and big enough to change his views at a time when most men's philosophies are rigidly set.

"Dr. Silverman possessed a youthful spirit. Buoyant, enthusiastic, alert and good-humored, he radiated a vital energy which was remarkable for his years. He was courageous and outspoken in his public utterances, even as he was kindly and gentle in his personal manner.

"The last part of his life was not an anti-climax, as it sometimes is with men who are retired from active service, but a splendid climax of vigorous and useful service in the cause of Israel, America and humanity."

JOHN D. MOORE IS DEAD; RAILROAD PIONEER

Helped Build Union Pacific From Omaha Westward—Retired to Model Farm.

HELENA, Ark., July 27 (AP).—Colonel John D. Moore, 82 years old, died yesterday in the Army and Navy Hospital at Hot Springs and will be buried here today near the forty-acre farm to which he retired after more than forty years of building and operating railroads.

A veteran of the Union Army, Colonel Moore went West after the Civil War and helped build the Union Pacific Railroad from Omaha westward, became in turn a brakeman, conductor and finally an official of the road. He lived many years at Grand Island, Neb.

He was general superintendent and later receiver for the Fort Worth & Denver Railroad, and was associated with the old St. Louis, Iron Mountain & Southern Railroad, now the Missouri Pacific, when that line was controlled by the Gould interests.

For nearly twenty-five years he was assistant superintendent of the Memphis division of the Missouri Pacific, retiring from that position two years ago.

Seven miles west of Helena on the Missouri Pacific is "Colonel Moore," a station named for him. Here is his model forty acres of land, cultivated for more than a century, and built up by Colonel Moore to prove that worn-out soil could be made profitable. Every grain, vegetable and fruit common to the South is grown on the small farm.

Missouri Pacific trainmen, passing by this farm, have for years whistled in salute to the pioneer railroad man who lived there.

DR. W. M. DAVIDSON DIES; PROMINENT EDUCATOR

Head of the Pittsburgh Public Schools Also Held Same Post in Washington, D. C.

PITTSBURGH, Pa., July 27 (AP).—Dr. William M. Davidson, superintendent of the Pittsburgh public schools for the last sixteen years, and nationaly prominent as an educator, died today at his home at the age of 67.

He came here from Washington, D. C., where he served as superintendent of public schools, having been selected for that position by Congress in 1911.

Last year he was appointed by Secretary of the Interior Wilbur as one of forty-six members of a Federal advisory committee on education to study the relations of the National Government to education.

He had served in past years as president of the Kansas State Teachers' Association, the Nebraska State Association, the Federal School Men's Club of Washington, D. C., and the Pennsylvania State Education Association.

He held honorary degrees from many institutions, including the University of Kansas, University of Nebraska and Miami University. He was a member of the Cosmos Club of Washington, D. C.

Mr. Davidson was born in Jamestown, Pa. Before going to Washington he served as superintendent of schools at Topeka, Kan., for twelve years and as superintendent of schools at Omaha, Neb., for seven years. He was a member of the American Academy of Political and Social Sciences.

His widow, Mrs. Nettie A. Davidson, and a daughter, Helen Mehard Davidson, survive.

James May Young.

Special to The New York Times.

STAUNTON, Va., July 27.—James May Young died here today at the home of his sister. He was 58 years old. Funeral services will be held here Monday afternoon, after which the body will be taken to Louisville, Ky., for burial. Mr. Young was widely known through the South in insurance circles. For twenty-five years he was special agent for the Georgia Home Insurance Company in Virginia, West Virginia and North Carolina.

GEN. IRVING HALE, ENGINEER, IS DEAD

Founder of the Veterans of Foreign Wars Succumbs in Denver at 68 Years.

SERVED IN PHILIPPINES

He Was Credited With the Highest Scholastic Standing Ever Achieved at West Point.

DENVER, July 27 (AP).—General Irving Hale, 68, founder of the Veterans of Foreign Wars and credited with the highest scholastic standing ever achieved at West Point, died here Sunday after an illness of several days. At West Point General Hale came within less than five points of scoring a perfect grade.

He was born in North Bloomfield, N. Y. His father, the late Horace Hale, was president of the University of Colorado for many years. He was named instructor of civil and military engineering at West Point in 1888. Commissioned Colonel of the First Colorado Regiment, United States Volunteers, he served during the Spanish-American War, leading the First Colorado Unit on Manila in August, 1898. He succeeded General Greene that same year as Commander of the Second Brigade, Second Division, Eighth Army Corps. He served after that in the Philippine insurrection.

General Hale and a handful of other veterans met in the Colorado State House in 1900 and organized the Veterans of Foreign Wars. The State University conferred on him an LL. D. degree, and the Colorado School of Mines awarded him an honorary degree of Electrical Engineer.

Brig. Gen. Hale was a First Lieutenant of Engineers when he resigned from the regular army in 1890 to become manager for the General Electric Company in Denver. On May 4, 1897, he entered the Colorado National Guard as a Lieutenant Colonel of the First Infantry by order of Governor Adams. The following October he was promoted Colonel and in December the Governor made him a Brigadier General.

While in the Engineering Corps the War Department, in 1888, appointed him to the Board of Engineer Officers to report on the Patrick automobile controllable torpedo. The Autumn of the same year he represented the Battery of Engineers in the department and division rifle competition held at Fort Niagara, where he won the First Division gold medal and the divisional skirmish medal.

C. M. VOUGHT BURIAL TODAY

Orville Wright to Be Pallbearer at Funeral of Aviation Pioneer.

Funeral services for Chance M. Vought, pioneer pilot, designer and manufacturer of aircraft, who died at Southampton, L. I., last Friday, will be held at 11 o'clock this morning in the chantry of St. Thomas's Church. The Rev. Dr. Roelif H. Brooks, rector of St. Thomas's, will conduct the services. He will be assisted by the Rev. J. W. Claudy, former pastor of the First Presbyterian Church of Pittsburgh.

Orville Wright, the first man to fly a heavier than air machine, with whom Mr. Vought was associated in early flying experiments, will be present as an honorary pallbearer. Others are Harold F. McCormick, Thorne Donnelley, F. B. Rentschler, Edward McShane, Colonel E. A. Deeds, Grover Loening, Commander Mark Mitscher, U. S. N., Byron Foy, Charles E. Merrill and Messmore Kendall.

CHARLES W. McCUTCHEN.

Export Flour Merchant Here Dies at Lake Placid at the Age of 85.

Special to The New York Times.

PLAINFIELD, N. J., July 27.—Charles W. McCutchen of 21 Rockview Avenue, North Plainfield, for many years a partner in the firm of Holt & Co., export flour merchants of New York, died this afternoon at his Summer home at Lake Placid, N. Y.

He was born in Williamsburg, N. Y., in 1845, and moved here when a young man. He was chairman of the board of the Plainfield Trust Company, a director of the People's Bank and Trust Company of Westfield, N. J.; next to the oldest director of the Corn Exchange Bank Trust Company of New York, vice president of the Harrington Hotel Company of Washington, D. C.; a director of the Adirondacks Company of Lake Placid, N. Y., and a member of the New York Produce Exchange.

MRS. EMMA TANZIN CARR.

Daughter of Major General Alexander Shaler Dies at 82 Years.

Mrs. Emma Tanzin Carr, widow of Henry S. Carr, formerly for twenty-five years an Assistant Professor of Mathematics in the College of the City of New York, died yesterday at her residence, 133 Manhattan Avenue, where she had lived for half a century. She is survived by two sons, Kenneth S. of this vity and Donald Carr of Mount Kisco, N. Y.

Mrs. Carr was a daughter of Major Gen. Alexander Shaler, who commanded the Sixth Army Corps in the Civil War, and a sister of the late Major Ira A. Shaler, one of the engineers who constructed the Interborough subway. She was born eighty-two years ago in Chambers Street, this city. Her ancestors were among the settlers of Haddam, Conn.

J. ALFRED FROST.

Sports Writer for Philadelphia Record Dies at Age of 72.

Special to The New York Times.

PHILADELPHIA, Pa., July 27.—J. Alfred Frost, for many years a sports columnist on Philadelphia newspapers, died during his sleep early today at his home here. He was born in Sheffield, England, seventy-two years ago, and was an engraver before he took up newspaper work.

He was regarded as an authority on dogs and soccer. His column had appeared in The Philadelphia Record for several years. He was a Past Grand President of the Order of Sons of St. George.

Deaths

Banta, Imogene	McCutchen, Charles W
Barker, Alice S.	McEvoy, Elizabeth M.
Batterman, F. H.	McNerney, Lucy
Boyd, Charles	Mackey, Elizabeth R.
Brown, Hannah	Marble, Emma
Burke, Catherine	Marcus, Samuel
Carr, Emma Tanzin	Martrait, Louis B.
Clayton, Alice	Moody, George F.
Clementi, Marion T.	Murphy, Edward
Dambmann, Emma A.	Nassauer, Samuel
Darling, Remsen	O'Sullivan, Eleanor G.
Delafield, Eugene L.	Parker, Frederick W.
DeLand, John F.	Pendleton, Francis K.
Dillman, Frances M.	Penn, Alter
Distin, William L.	Pritchard, Harry M.
Dooley, John E.	Rice, Jacob
Dyer, Isabelle Archer	Rowantree, Alfred J.
Epstein, Mary	Sandall, William T.
Forman, Andrew J.	Samkin, Samuel
Gabbe, Yetta	Schappert, Minnie
Godward, William H.	Scarborough, Florence
Goecker, Francis H.	Sharp, Ellen M. Kean
Goldman, Sigmund	Shea, Patricia
Goodwillie, Annie E.	Silverman, Joseph
Gremmels, Frances S.	Simmons, Anna L.
Hart, William F. S.	Simons, Rita Dolores
Hazen, Allen	Stone, Libby
Herc, Antonia	Strauss, Louisa
Hughes, Bernard J.	Tooker, Samuel B.
Johnston, Elizabeth	Treumann, Morris A.
Jones, Charles T. H.	Van Benschoten, C. D
Kelly, Delia	Vought, Chance M.
Kelly, William	Wakefield, Bessie H.
Kennedy, Emma B.	Weeks, Ella S.
Levine, Bertha	Weiss, Albert
Lindsley, Charlotte	Wiggers, Eleanore L.
Luerssen, Amelia H.	Winton, Rose Feldberg
Lyon, John Wesley	Ziegler, Paul

BANTA—On July 27, Imogene, beloved wife of the late A. S. Banta, and mother of Charles, May, Caroline, Oscar and Delia. Funeral from the residence of her daughter, Mrs. Wilson P. Billar, 151 Carroll St., City Island, Tuesday, 2 P. M. Interment Pelham Cemetery.

BARKER—Alice Seaman, on July 27, at her late residence, 132 Davis Av., White Plains, beloved mother of Edith L. M. Estelle and the late Charles S. Barker. Notice of funeral later. Poughkeepsie papers please copy.

BATTERMAN—Dr. F. H., on July 26, 1930. Services Tuesday evening, July 29, at 8 o'clock, at his home at Massapequa, L. I. Interment private.

BOYD—Charles (actor). Campbell Funeral Church, Broadway, 66th St., Monday, 12 noon. Auspices Actors' Fund.

BROWN—Hannah, on July 27, at her late residence, 345 East 68th St., beloved wife of the late Thomas Brown and devoted mother of Mrs. A. H. Wenning, William J. Brown of Garrison-on-Hudson, N. Y.; James J. Brown, Nicholas T. Brown and Mrs. Patrick M. Hanrahan. Funeral on Wednesday morning at 9:30 o'clock. Solemn requiem mass at the Church of St. John the [illegible] and 68th St. Kindly omit flowers. Interment Calvary Cemetery.

BURKE—Suddenly, on July 26, Catherine (nee Bischoff), beloved wife of John J. and devoted mother of William. Funeral from her late residence, 984 Madison St., Brooklyn, on Tuesday, at 10 A. M.

CARR—On July 27, 1930, Emma Tanzin Carr in her eighty-second year, daughter of the late Major Gen. Alexander Shaler and wife of the late Henry S. Carr and mother of Kenneth S. and Donald Carr. Services at her late residence, 133 Manhattan Av., New York City, on Tuesday, July 29, at 2:30 P. M.

CLAYTON—Suddenly, on Saturday, July 26, 1930, at her residence, 449 Halsey St., Alice, widow of Herbert Clayton of Brooklyn. Services at the Fairchild Chapel, 86 Lefferts Place, near Grand Av., Brooklyn, on Tuesday, July 29, at 2:30 P. M. Cincinnati papers please copy.

CLEMENTI—On Saturday, July 26, Marion Taylor Clementi, daughter of the late Robert and Emily Dean Taylor. Funeral private. Kindly omit flowers.

DAMBMANN—Suddenly, on July 26, Emma Alvina Dambmann, beloved sister of Mrs. L. R. Meade, Mrs. L. Fehleisen and Mrs. B. Cavanaugh. Funeral from Charles Herrlich's Chapel, 666 East 161st St., Bronx, Tuesday, July 29, at 1:30; thence to the Bethany Lutheran Church, 163d St. and 3d Av. Interment Lutheran Cemetery.

DARLING—On July 25, 1930, Remsen Darling, son of the late William A. Darling. Reposing at 150 West 13th St. Funeral service at St. Stephen's Protestant Episcopal Church, 122 West 69th St., Monday afternoon at 3 o'clock. Interment private.

DELAFIELD—Eugene Livingston, on July 25, 1930, at New York City, in his forty-eighth year, son of the late Maturin L. and Mary C. Delafield, and husband of Margarett W. Delafield. Notice of funeral hereafter.

DeLAND—Sunday morning, July 27, 1930, at his home, 637 Walton Av., the Bronx, John Francis DeLand, age 67 years; survived by his wife, Emma, and their daughters, Frances, Marian and Helen. Funeral Wednesday, private.

DILLMAN—Frances M. G., beloved wife of Louis M. Dillman of New York, on July 25, 1930. Funeral service at chapel, Fifth Avenue Presbyterian Church, 7 West 55th St., Monday, July 28, at 10 A. M. Interment private. Chicago, San Francisco and Cincinnati papers please copy.

DISTIN—William L., at his home in Saranac Lake, N. Y., Friday morning, July 25. Funeral service at residence Sunday at 3 P. M.

DOOLEY—On Sunday, July 27, in his fifty-ninth year, John E., beloved husband of Virginia Dooley. Funeral from Funeral Parlors, 2,036 Madison Av., Wednesday, July 30, at 10 A. M. Requiem mass at All Saints' Roman Catholic Church. Interment Calvary Cemetery.

DYER—Isabelle Archer, beloved wife of Frank L. Dyer, at Forest Lake Club, Masthope, Pa. Services at Presbyterian Church, Honesdale, Pa., Tuesday, 10 A. M., Daylight Saving Time. Interment Rosedale Cemetery, Montclair, N. J., 3 P. M.

EPSTEIN—Mary, entered into rest eternal on July 26; beloved sister of Louisa and Frederick. Funeral service at her late residence, 463 West 24th St., on Tuesday, July 29, at 10:30 A. M.

FORMAN—Andrew J., on Saturday, July 26, 1930, at Beacon, N. Y. Funeral Tuesday, July 29, 2 o'clock, from his residence, Beacon, N. Y.

GABBE—Yetta, beloved mother of Theresa and Hyman B. Gabbe, and Masha Yanko. Services Monday, 11 A. M., Riverside Memorial Chapel, 76th St. and Amsterdam Av.

GODWARD—July 26, William Henry Godward, brother of George. Funeral service Monday, 1 o'clock, Campbell's, Broadway-66th.

GOECKER—On July 27, at Glen Rock, N. J., Francis H., beloved husband of Matilda A. Weldner Goecker, aged 52 years. Services Tuesday, July 29, at 8:30 P. M. at his late residence, 2 Midwood Road, Glen Rock, N. J.

GOLDMAN—Sigmund, in his sixty-second year, beloved husband of Belle and devoted father of Louis, Nanon and Muriel. Funeral service Tuesday, July 29, at Universal Chapel, 597 Lexington Av., at 10:30 A. M.

GOLDMAN—Sigmund. With profound sorrow the brethren of King Solomon Lodge, No. 279, F. and A. M., announce the demise of their beloved brother, Sigmund Goldman. The brethren are summoned to attend funeral services on Tuesday at 10:30 A. M., at the Universal Funeral Chapel, 597 Lexington Av.

GEORGE F. FRANKEL, Master.
CHARLES C. SCHWAB, Secretary.

GOODWILLIE—At Yonkers, N. Y., July 27, 1930, Annie Elizabeth, widow of the late Dr. David H. Goodwillie, in her ninetieth year. Funeral service at her residence, 111 Bruce Av., Yonkers, Tuesday, July 29, at 2 P. M.

GREMMELS—Entered into rest, on July 26, Frances Singer, in her eighty-second year, beloved wife of the late Henry Gremmels and mother of Charles E. Gremmels, Christine Salzman, Josephine Bernhard and Anna Schmidt. Funeral services Tuesday, 10:30 A. M., St. George's Chapel, Stuyvesant Square and 16th St. Interment Lutheran Cemetery.

HART—William F. S., beloved husband of Kathleen O'Donnell Hart, father of Kathleen Georgina and William F. S. Hart Jr., at his home, Belle Haven, Greenwich, Conn., after a lingering illness. Funeral from his late residence Tuesday, July 29, 3 P. M.

HAZEN—Allen, civil engineer, Dobbs Ferry, N. Y., husband of Elizabeth McConway Hazen, in Miles City, Mont., July 26. Interment at Hartford, Vt.

HERC—Antonia, at her home, 247 79th St., Brooklyn, beloved wife of Bernard Herc, aged 62 years. Funeral Tuesday morning. Interment Cypress Hills Cemetery.

HUGHES—On Saturday, July 26, Bernard J., beloved husband of Agnes (nee McKiernan) and father of Bernadette, Frank, Cecilia and Bernard Jr. Funeral from his late residence, 4,687 Park Av., on Tuesday, July 29, at 9:30 A. M. Requiem mass at Church of Our Lady of Mercy, Fordham Road and Marion Av., Bronx, at 10 A. M.

JOHNSTON—Elizabeth, July 24. Services Stephen Merritt's Chapel, 104 West 73d St., Tuesday, 10 o'clock.

JONES—Charles T. H., on July 26, 1930, in his seventy-third year, beloved husband of Martha Jones; member of Naphthali Lodge, No. 752, F. and A. M., New York. Masonic funeral services at Smith & Smith Funeral Chapel, 160 Clinton Av., Newark, N. J., on Monday at 8 P. M.

KELLY—Delia (nee Cullinane), on July 27, beloved wife of John Kelly and mother of Patsy and Billy Kelly, Mrs. Kitty Geraghty, Mrs. Jennie Post, Mrs. Delia Fahy; native of Ballinrobe, County Mayo, Ireland. Funeral from her residence, 325 West 47th St., Wednesday, at 9:30 A. M.; requiem mass at St. Malachy's Church, 49th St., between Broadway and 8th Av., at 10 A. M. Interment Calvary Cemetery. Brooklyn papers please copy.

KELLY—William, on July 25, 1930, beloved husband of the late Mary Kelly (nee Denny). Funeral from his late residence, 2,326 Taylor Av., Astoria, N. Y., on Tuesday, July 29, at 9:30 A. M.; requiem mass at the Church of Our Lady of Mount Carmel at 10 A. M. Interment Holy Name Cemetery, Jersey City Heights.

KENNEDY—Emma Baker, widow of John Stewart Kennedy, on July 25, at Kenarden, Bar Harbor, Me., in her ninety-seventh year. Services at Fifth Avenue Presbyterian Church, Monday, July 28, at 2:30 P. M. Interment private.

LEVINE—Miss Bertha, at 2,263 Tiebout Av., New York City, on Friday, July 25, 1930. Interment took place in Mount Lebanon Cemetery, Sunday, July 27.

LINDSLEY—At Orange, N. J., July 27, 1930, Charlotte, daughter of the late Nelson and Ann Lindsley, in her ninety-first year. Funeral services at her residence, 92 Cleveland St., Orange, N. J., Tuesday afternoon, July 29, at 3 o'clock.

LUERSSEN—On Friday, July 25, Amelia H. Luerssen (nee Wegener), widow of George T. Luerssen. Relatives and friends are invited to attend the funeral services at her late residence, 26 Danforth Av., Jersey City, on Monday, July 28, at 8 P. M. Interment at convenience of family.

LYON—On Saturday, July 26, 1930, at his Summer residence, 20 Bulkly Manor, Rye, N. Y., John Wesley Lyon, dearly beloved husband of Jane Osmun Lyon and father of J. Wesley Lyon 3d. Remains at the Funeral Home, 69 East 125th St. Funeral service at St. James' Methodist Episcopal Church, 126th St. and Madison Av., on Monday evening, July 28, at 8 o'clock. Interment at Woodlawn on Tuesday at 11 A. M.

LYON—The Old Guard of the City of New York with deep regret announce the death of Major J. Wesley Lyon, July 26. Funeral service at St. James' Methodist Episcopal Church, 126th St. and Madison Av., Monday, July 28, 8 P. M.

EDWARD HAVEMEYER SNYDER, Major Commanding.
PHILIP S. TILDEN, Captain-Adjutant.

McCUTCHEN—Entered into rest on Sunday, July 27, 1930, at Lake Placid, N. Y., Charles Walter McCutchen, in the eighty-sixth year of his age. Funeral from his home, 21 Rockview Av., North Plainfield, N. J., on Tuesday, July 29, at 4 o'clock in the afternoon (Daylight Saving Time). Interment private. It is earnestly requested that no flowers be sent.

McEVOY—Elizabeth M., widow of James, devoted mother of Katherine C., Margaret L. Stanley and Mary V., at her residence, 450 52d St., Brooklyn. Solemn mass of requiem Tuesday, July 29, at 9:30 A. M., at the Church of St. Anselm, 83d St. and 4th Av., Brooklyn. Interment Calvary Cemetery.

McNERNEY—Lucy, on July 26, beloved mother of Mrs. R. B. Allen, Martin and James McNerney. Reposing at the Campbell Funeral Church, Broadway and 66th St.; low mass at St. Joseph's Church, 125th St. and Morningside Drive, Tuesday, July 29, at 10 A. M.

MACKEY—On Sunday, July 27, Elizabeth R. Mackey, widow of the late Smith D. Mackey and George C. Toffey, at her late residence, 566 Bergen Av., Jersey City. Funeral services Tuesday, private.

MARBLE—On July 26, in her eighty-eighth year, Emma Marble, daughter of Anna Warren Marble and Danford Marble of Chicago, Ill.; niece of William Warren of Boston, Mass. Funeral services Tuesday, 11 A. M., at the Universal Funeral Chapel, 597 Lexington Av. (52d St.). Boston and Chicago papers please copy.

MARCUS—Samuel, formerly of Kew Gardens, L. I., beloved husband of Ella and dear father of Henrietta Lewis. Funeral services at Temple Israel, Hillside Av. and 161st St., Jamaica, on Tuesday, July 29, at 2:30 P. M. Dallas and Houston (Texas) papers please copy.

MARCUS—Samuel, at 234 Beach 13th St., Far Rockaway, L. I., beloved husband of Ella Marcus. Funeral services at Temple Israel, Hillside Av. and 161st St., Jamaica, Tuesday, July 29, at 2:30 P. M. Dallas and Houston (Texas) papers please copy.

MARTRAIT—In New York City, on July 25, 1930, Louise Berths. Remains resting in St. George's Chapel of Remembrance, 211 East 16th St. Funeral service at St. George's Chapel, Stuyvesant Square and 16th St., on Monday morning, July 28, at 11 o'clock.

MOODY—Suddenly, on July 26, George F. Moody of 122 West 80th St. Notice of funeral hereafter.

MURPHY—Edward, July 27. Services Stephen Merritt's Chapel, 223 8th Av., near 21st St., Wednesday, 2 P. M.

NASSAUER—Samuel, of Far Rockaway, beloved husband of Sadie H. Nassauer. Funeral services at [illegible] Chapel, 18-20 Cornaga Av., Far Rockaway, on Tuesday, at 2 P. M.

O'SULLIVAN—On July 26, Eleanor Gertrude, wife of the late George F. O'Sullivan, at her residence, 36 3d Av., North Pelham. Requiem mass Tuesday, 10 A. M., at St. Catharine's Church, Pelham. Interment St. Mary's Cemetery, Yonkers.

PARKER—At Newark, N. J., on Friday, July 25, 1930, Frederick W., beloved husband of Ethelwyn Hoyt Parker and son of the late Thomas H. and Julia Taylor Parker of New Brunswick, N. J. Funeral services from his home, 187 Lincoln Av., Newark, on Monday, July 28, at 11 A. M.

PENDLETON—On Saturday, July 26, 1930, at his late residence, 7 East 86th St., New York City, Francis Key, son of the late Hon. George H. Pendleton and Alice Key Pendleton. Funeral service at St. Thomas Church, 5th Av. and 53d St., on Tuesday, July 29, at 3 o'clock.

PENDLETON—Society of the Cincinnati, in the State of New York, Secretary's Office: Announcement is made with profound regret of the death on Saturday, July 26, of the Honorable Francis Key Pendleton, president of the Society of the Cincinnati in the State of New York and Vice President General of the General Society of the Cincinnati. Members of the Order are requested to attend the funeral services at St. Thomas Church, 5th Av. and 53d St., on Tuesday, July 29, at 3 P. M.

ELIHU CHURCH, Secretary.

PENN—Alter, beloved father of Samuel S. and Louis M. and Benjamin, and dear daughters Hannah Stone, Frances Gancher and Irene Pollack. Funeral from Hirsch & Schwartz's Parlors, Prospect Av., corner 165th St., Bronx, on Tuesday, July 29, at 9:30 A. M. Interment Washington Cemetery, Section 4.

PRITCHARD—At South Orange, N. J., on Saturday, July 26, 1930, Harry M., son of Mary Hudson Pritchard and the late John T. Pritchard. Funeral services will be held at his home, 51 Riggs Place, South Orange, N. J., on Monday evening, July 28, at 8 o'clock.

RICE—At Kingston, N. Y., Saturday, July 26, 1930, Jacob Rice, beloved husband of Sophie Derrenbacher Rice; loving father of Estelle Rice, Mathilde, Helen, Margaret, Maurice, Edward, Frank and William Rice. Solemn requiem mass at St. Peter's Church, Kingston, N. Y., Tuesday at 9:30 A. M. Interment in family vault in St. Peter's Cemetery.

ROWANTREE—Suddenly, on July 26, 1930, Alfred J. Rowantree, beloved husband of Frances [illegible] Rowantree (nee Brennan). Funeral Wednesday at 9:30 A. M. from his late residence, 3,657 Broadway; thence to the Church of Our Lady of Esperanza, West 156th St. Solemn requiem mass at 10 A. M. Interment St. Raymond's Cemetery.

SAMKIN—Samuel, of 960 East 14th St., Brooklyn, devoted husband of Elizabeth and loving father of Emanuel and Emily. Services Monday, 2 P. M., at Flatbush Memorial Chapel, 1,283 Coney Island Av., near Avenue J.

SANDALL—Suddenly, on July 26, 1930, William T. Sandall, of 59 South Portland Av., Brooklyn. Funeral service Tuesday, 8 P. M., at The New York and Brooklyn Funeral Home, 187 South Oxford St., Brooklyn. Interment Wednesday at 11 A. M., Cypress Hills Cemetery.

SCARBOROUGH—On Friday morning, July 25, 1930, at her residence, Florence Augusta, dearly beloved wife of Charles R. Scarborough and daughter of the late Allen and Caroline Augusta Schenck. Services at her late residence, 320 Riverside Drive, on Monday, July 28, at 11 o'clock. Interment Woodlawn Cemetery.

SCHAPPERT—On Sunday, July 27, Minnie, beloved wife of George. Funeral from Edward Bennett Funeral Parlor, 106-08 Boulevard, Kapinas and Beach, Rockaway Beach, Tuesday, July 29, at 2 P. M.

SHARP—On Saturday, July 26, 1930, Ellen M. Kean, beloved wife of the late James A. Sharp, mother of the late Rev. John Kean Sharp, Dr. Clayton Sharp, Eugenia, Frances, [illegible] Jackson and Mrs. Frederick W. [illegible]. Funeral from her residence, [illegible] Av., Brooklyn, Tuesday, July 29, at 9:30 A. M.; thence to St. Saviour's Church, 8th Av. and 6th St. Interment Calvary Cemetery.

SHEA—Patricia, daughter of Edward L. and Olive Field Shea, at Glen Cove, L. I., July 27, 1930. Interment at Nashua, N. H. Please omit flowers.

SILVERMAN—Rev. Joseph, rabbi emeritus of Temple Emanu-El, beloved husband of Henriette B., in his seventieth year, at his residence, 55 East 86th St. Funeral services Tuesday, July 29, at 10 A. M., at Temple Emanu-El, East 65th St.

SILVERMAN—Congregation Emanu-El of the City of New York. The members are requested to attend the funeral services of the late Rev. Dr. Joseph Silverman, rabbi emeritus, at Temple Emanu-El, Tuesday, July 29, at 10 A. M.

IRVING LEHMAN, President.
WILLIAM I. SPIEGELBERG, Secretary.

SILVERMAN—Joseph. The New York Board of Jewish Ministers learns with deep sorrow of the passing of its member, Rabbi Joseph Silverman. Members are requested to attend the funeral services at Temple Emanu-El, Tuesday, July 29, at 10 A. M.

ELIAS L. SOLOMON, President.
SAMUEL J. LEVINSON, Secretary.

SILVERMAN—Centennial Lodge, No. 763, F. and A. M., announces with regret the death of its beloved brother, Rabbi Joseph Silverman. [illegible]

LAWRENCE WISEMAN, Master.
HENRY LIPPMANN, Secretary.

SILVERMAN—Rev. Dr. Joseph. The Emanu-El Brotherhood, at a special meeting of the Board of Directors of the Emanu-El Brotherhood held this day, had the following resolution adopted:

The Emanu-El Brotherhood is overwhelmed with grief by the news of the death of its beloved and revered founder and president, the Rev. Dr. Joseph Silverman.

The Emanu-El Brotherhood under his wise and distinguished leadership has reached a commanding influence in our communal life.

In the passing of our beloved friend and president the Emanu-El Brotherhood has lost a devoted friend, one whose influence in our work cannot be overestimated. By his untiring efforts and sacrifices he has enshrined himself in the hearts of all those who came to know him through his great work.

His noble life and example will always be our ideal and inspiration.

To the members of his family we extend our sincerest sympathy.

EPHRAIM B. LEVY, Vice President.

SILVERMAN—The rabbis, trustees and members of Congregation Emanu-El of the city of New York record with sorrowful resignation of the great loss they have sustained in the death of their Rabbi Emeritus, Joseph Silverman. He gave the best years of his life to the service of his congregation and he served it with his heart and soul into its work. He spared himself not at all. He ministered to its welfare lovingly, conscientiously and efficiently. By his scholarly attainments he earned the respect and appreciation of its members. By his ever-present benevolence and kindness of spirit he won their love. The rabbis, trustees and members express to his bereaved family their sincerest condolence and their deep sympathy.

IRVING LEHMAN, President.
WILLIAM I. SPIEGELBERG, Secretary.

SILVERMAN—Rev. Dr. Joseph. The Women's Auxiliary of Congregation Emanu-El have learned with deep sorrow of the death of their beloved teacher and friend, Rev. Dr. Joseph Silverman, Rabbi Emeritus of our congregation and for many years its leader. His interest and activity in the success of our organization and was ever ready to give of his services. To his sorrowing widow and to his children we extend our deepest sympathy in the hour of their bereavement. All members of the auxiliary are requested to attend the funeral services to be held at the temple, 65th St. and 5th Av., on Tuesday morning, at 10 o'clock.

Mrs. JOSEPH E. HOFFMAN, President.
Miss VENIE SINSHEIMER, Rec. Sec.

SILVERMAN—Rev. Dr. Joseph Silverman. The Sisterhood of Personal Service has learned with deepest regret of the passing away of Rev. Dr. Joseph Silverman, Rabbi Emeritus of Congregation Emanu-El, one of the organizers of the Sisterhood and its first secretary. His valuable counsel, sympathetic interest, and wholehearted cooperation throughout many years helped toward the welfare and well-being of its commercial activities. Heartfelt sympathy is extended to the bereaved family.

BELLA HOFFMAN, President.
CARRIE WISE, Rec. Secretary.

SILVERMAN—Rev. Dr. Joseph. The president and members of Congregation Emanu-El Men's Club desire to express their sincere regrets and deep sympathy in the passing of their friend and adviser. We have lost an ever-ready friend and worker. His memory will remain a blessing and an inspiration.

Dr. JACQUES E. ZIPSER, President.
HERMANN EPSTEIN, Secretary.

SIMMONS—Anna L. Campbell Funeral Church, Broadway-66th St., Monday, 2 P. M.

SIMONS—Sister Rita Dolores, on July 27, after a brief illness. Members of the alumnae of the College of St. Elizabeth are invited to attend the requiem mass in the college chapel, Convent Station, N. J., on Tuesday, July 29, at 9:30 A. M.

STONE—Libby, beloved wife of Israel Stone and mother of Rose Samuels, Eva Freedman, Louis A. Stone and Mildred Rodkinson. Funeral from her residence, 353 Fort Washington Av., Monday, July 28, at 2 P. M. Interment Baron de Hirsch Cemetery, Staten Island.

STRAUSS—Louisa (Loewi). At her residence, Great Neck, N. Y., in her eighty-seventh year, Louisa Loewi Strauss, beloved mother of Jennie Jonas and Isidor Strauss. Funeral private. Interment at convenience of family. Please omit flowers.

TOOKER—July 25, 1930, at Cold Spring, N. Y., Samuel B. Tooker. Funeral at residence of niece, Mrs. Gordon B. Todd, at Cold Spring, Monday, July 28, at 3 P. M.

TREUMANN—Morris A., beloved husband of Bertha and father of Marian and Martha, suddenly, on July 26. Funeral from his late residence, 37-35 95th St., Elmhurst, L. I., on Tuesday, July 29, at 2 P. M. Incineration Fresh Pond Crematory. Pittsburgh papers please copy.

VAN BENSCHOTEN—On July 26, at his home, 1,439 University Av., Clara D., wife of Harry B. and beloved mother of Clara D. and Harry E. Van Benschoten. Funeral service at Morningside Presbyterian Church, Washington Av. and 168th St., Bronx, Tuesday, July 29, at 2 P. M. Interment private.

VOUGHT—Chance M., at Southampton, L. I., on July 25, 1930, beloved husband of Ena Lewis Vought. Funeral services in the Chantry of St. Thomas Church, 5th Av. and 53d St., Monday, July 28, at 11 A. M. Interment Woodlawn Cemetery.

WAKEFIELD—On Sunday, July 27, Bessie Hope Wakefield, wife of Frederick W. Wakefield and daughter of the late Mr. and Mrs. Norman L. Hope of Hartford, Conn. Services at her late residence, 240 West 98th St., Tuesday, July 29, at 10 o'clock A. M. Interment at Hartford Tuesday at 3:15 P. M., Spring Grove Cemetery.

WEEKS—Suddenly, July 24, 1930, at her home, 305 St. Mark's Av., Brooklyn, Ella Seibert Weeks. Services and interment at Greenwood Cemetery.

WEISS—Albert, aged 60, Dobbs Ferry, N. Y., beloved husband of Carrie, brother of Anna, Fanny, Sigmund, Edward and Louis Weiss. Funeral from his late residence Tuesday, 2 P. M. Interment Beth-El Cemetery.

WIGGERS—At Montclair, N. J., July 27, 1930, Eleanor L. Merle, wife of the late Albert Wiggers, in her eighty-ninth year. Services Wednesday, July 30, 1930, at 2:30 P. M. at the home of her daughter, Mrs. W. A. Reid, 72 Highland Av., Glen Ridge, N. J. Interment private.

WINTON—Rose Feldberg, July 11, London, England. Funeral services to be held Tuesday, July 29, at 2 P. M., at her residence, 1,154 College Av., Bronx. Burial Mount Zion Cemetery.

ZIEGLER—On Sunday, July 27, Paul, beloved husband of Margaret Ziegler, in his seventy-fifth year. Funeral services at his late residence, 189 Hillside Av., Stapleton, S. I., on Tuesday, July 29, at 8 P. M. Interment private.

Memorials

CANTOR—Aaron. In loving memory of a beloved husband and father, 1921.

SATULOFF—(Satell) Larry. In ever loving memory of a good soul who left us a year ago today.

STRAUS—Max. A sad and loving tribute to the memory of your birthday. In the lonely hours of our dreaming, Daddy, you are ever near.

DICKY, MARGUERITA, JACK.

Announcements of deaths may be telephoned to Lackawanna 1000 until midnight. New Jersey, Mulberry 4-3900 between 9:30 A. M. and 6 P. M. daily; Westchester, White Plains 5300, between 9 A. M. and 6 P. M. daily; Long Island, Garden City 2801 between 9 A. M. and 6 P. M. daily. Rates $1.20 an agate line; $1.30 Sunday.

UNDERTAKERS.

RIVERSIDE
MEMORIAL CHAPEL
ENDicott 6600
76th St. Amsterdam Ave.
FUNERAL DIRECTORS

CAMPBELL SERVICE
Is the Best and Costs no More
Call—TRAfalgar 8200
FRANK E. CAMPBELL
"The Funeral Church" Inc. (non-sectarian)
Broadway at 66th Street, N.Y.

CEMETERIES.

RIVERSIDE CEMETERY
The Jewish Memorial Park. Choice Mausoleum sites, family plots. Office, 415 Lexington Ave., New York City. Tel. Murray Hill 9043.

THE WOODLAWN CEMETERY
Lexington Av. Subway to Woodlawn (233d St.). Office, 20 East 23d St., N. Y.
Telephone Olinville 0-400 or Algonquin 4-0

FOR FAMILY RECORDS.

By purchasing a rag paper copy of The New York Times of which a limited edition is printed each day, family records of births, deaths, engagements and marriages announced in the regular city edition may be preserved indefinitely. Weekly edition, by mail, 75 cents; Sundays, $1.25.—Advt.

'ARRESTED AS HE CALLS UNDERTAKER FOR WIFE

Laborer Charged With Homicide When Woman Is Found Dead With Head Crushed.

Timothy Ryan, 52 years old a short but powerfuly built laborer, walked into Frank Belsky's undertaking rooms at 1,440 First Avenue at 6 o'clock last night.

"Come around to the house, Frank," he said, "the wife's dead."

Accompanied by Ryan, the undertaker climbed to the second floor of 516 East Seventy-sixth Street. He stopped short in the bedroom when he saw Mrs. Ryan lying among the pillows, her head crushed and her back badly burned. When he went down for a policeman Ryan did not budge. Patrolman Paul Miner took Ryan to the police station, but when the detectives began asking questions Ryan merely looked at the floor and sucked at his blackened briar.

"I don't know anything about it," he said and stubbornly refused to answer any other questions.

Twenty families live at 516 East Seventy-sixth Street, but most of them were out yesterday seeking relief from the heat. The few who had stayed behind had heard no commotion in the Ryan flat. The detectives noticed, however, that the Ryan flat had been cleaned about a half hour before their arrival. Since an ambulance doctor had said Mrs. Ryan had been dead about two hours at 6 o'clock, they then said some one else must have done the cleaning.

They also noticed that one of the legs of the old-fashioned iron sink was missing. In their search for it they came on a man's shirt, stained with blood. Eventually, they found the missing iron leg under the wash tub and blood-stained. When they got back to the station house they booked Ryan on a charge of homicide. Late last night the police said Ryan had confessed to the murder of his wife.

Mrs. Ryan was 43 years old, and was Ryan's second wife. Ryan had three sons when he married her, one of whom, Joseph (Biff) Ryan, was killed by gansters last March, six months after he got out of Sing Sing prison.

NEW JERSEY SHOPS BURN.

Three-Hour Blaze in Business District of New Brunswick.

Special to The New York Times.

NEW BRUNSWICK, N. J., July 27.—A fire which burned for three hours in the business district here early today damaged three stores and two apartments in a two-story concrete building in George Street. The building was owned by Nick Bahash and the damage was placed at $45,000.

The stores were occupied by the Brunswick Bowling Alleys, the C. D. Hungrige Hat Store, and the White, Katz & Co., insurance brokers. The fire, of undetermined origin, started in a rear second-story apartment and raged through two apartments and a large storage room.

BUSINESS OPPORTUNITIES

Bank and Business References Required.
Rate $1.00 an agate line daily; $1.20 Sunday.
Closing time for Sunday Insertion 3 P. M. Friday.

CAPITAL WANTED.

A VERY FINE OPPORTUNITY IS OFfered to a man of character who is willing to join and help organize a country club; must take an active interest and invest $3,500; communicate with Harry W. Head, 905 Symonds Place, Utica, N. Y.

MANUFACTURER OF HIGH-CLASS LAdies' shoes, heeds additional capital, $5,000 to $10,000 finance in steadily increasing business; will stand most rigid investigation. B. B., 67 N. Y. Times Brooklyn Branch.

GOOD MERCANTILE BUSINESS HEART of Broadway needs $25,000 with or without services; investment well secured; excellent returns. P 163 Times.

PARTNER WANTED WITH SMALL CAPItal for profitable motion picture business; assured future. 1,650 Broadway, Room 1113.

BUSINESS CONNECTIONS.

GENTLEMAN, TRAVELING SEVERAL years New York, France, Switzerland, Italy, would undertake any business. B 400 Times.

Stores, Department & Concessions for Rent.

MINIATURE GOLF COURSE—WILL RENT suitable plot located in good section of Bronx. Wund, 150 Nassau. 3152 Beekman.

FOR SALE.

Plants and Factories.

MODERN MANUFACTURING PLANT, perfect condition; suitable almond paste, confectionery, food specialties; fully equipped latest type machinery and installations; about 9,000 square feet; 2 years' lease; Bush Terminal, Brooklyn. Z 2116 Times Annex.

Stores and Shops.

CONFECTIONERY AND NUT SHOP, CIgars, soda, pineapple drink; very profitable business; established over 8 years; good for young couple; willing workers; five up-todate rooms in rear; 4 theatres and subway station in block; must sell immediately; partners disagree; no reasonable offer refused. Sitomer, 1,018 East 163d St., Bronx, Apt. 2-O. Intervale 7388.

RARE OPPORTUNITY, CONFECTIONery and luncheonette; long lease, low rent, on prominent corner at Sayville, L. I., $2,500 cash required; reason for selling ill health. See Clarence Lagumis, 5 East Main St., Patchogue, L. I.

Hotels and Furnished Room Houses.

NARRAGANSETT PIER—HOTEL BREAKERS—Ocean drive; beautiful location; cater to first-class clientele; doing good business; will sell joint interest or complete property. Inquire or write joint owner, Iona Watts.

Restaurants and Tea Rooms.

SUMMIT, N. J.—GOING TEA ROOM, FINE clientele, old Colonial house, 9 rooms, 2 baths, all in a fine setting, 4 acres of land, garage for 2 cars, 3 rooms and bath above, all heated; proprietor going to Boston; this place must be seen to be really appreciated. Crist & Herrick, Inc., 206 West 14th St. Chelsea 5606.

LUNCHEONETTES, TEA ROOMS AND restaurants outfitted completely; time payments. Reliable Kitchen Equipment, 154 West 26th. Watkins 2861.

Miscellaneous.

LINDENHURST, L. I.—BRICK BUILDING, heart of town, rented, upper floor 5 rooms and bath; lower, large store and 3 rooms and bath apartment; lot 18x100; price $15,500. A. Keller, phone 278, Lindenhurst.

HOSIERY MENDING, ESTABLISHED BUSIness, requiring no capital; good steady returns; must have $1,500 cash. R 184 Times.

BUSINESS SERVICE.

CORPORATIONS ORGANIZED: NEW YORK, New Jersey, $90; Delaware, $85; includes fees, outfit. Marks, 1,547 Broadway. Chickering 1622.

DEBTS COLLECTED EVERYWHERE; NO charge unless successful. 1,170 Broadway. Caledonia 7819. M. C. Garretson Co.

BUSINESS LOANS.

WE ADVANCE 80%
ON OUTSTANDING ACCOUNTS
without notifying your customers.
THE FINANCE TRUST.
25 West 43d St., Suite 1418. Bryant 9644.

MACHINERY, ESTATE LOANS, QUICKLY, pleasantly; confidential; large company. Equity, 1,776 Broadway.

FROM THE FOUNDER'S WRITINGS

Any One Who Thinks He Can Be Negligent In Business

is on the road to ruin. No man should be satisfied in thinking only of his long and good experience, his excellent location, his large run of customers and "let it go at that." It is wise for him to think of his weak points, and take steps immediately to remove them and strengthen his stakes in every direction.

John Wanamaker

IN THE RESTAURANT TODAY

Refreshing Luncheon 85c

Frozen Pistachio
Cheese Salad
With Giant Black Cherries
in
Crisped Hearts of Lettuce
Hot Tea Biscuit
Iced Tea Iced Coffee

WANAMAKER'S RESTAURANT, EIGHTH FLOOR, SOUTH BLDG.

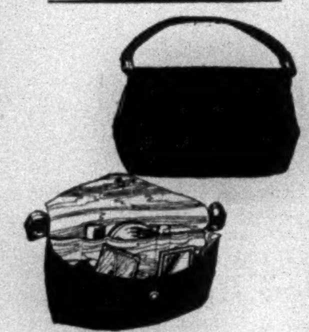

This Neat Envelope Bag

Offers Vain Surprises

$2.95

Lipstick, rouge, comb, mirror, purse...with room for any other necessaries, it is indeed a useful bag for summer days...

Black or brown duvetyne
Black, brown, tan or green crepe de chine
Black or brown satin
White or natural Shantung
White or natural linen

Personal Service will fill mail and telephone orders

STREET FLOOR, NORTH BLDG.

In the Wanamaker August Sale of Furniture

White Chiffon—Black Sequins

Daringly Chic for Summer Nights

$59.50

Deauville nights are black-and-white! So—the Young Fashionables here adopt the most stunning interpretation—A white chiffon dress—very long...all graceful, flowing lines—and a little Chanel-type jacket of sequins—silk-soft ...shimmering...rippling...BLACK—

This European-resort Fashion.
Reproduced in Sizes 14 to 20

WANAMAKER'S—SECOND FLOOR, NORTH BUILDING

Now! In The Book Store

"All Quiet on the Western Front"

75c

The book that set the world talking...if you haven't read it you'll want to...if you have read it you'll be delighted to know that you can possess a copy...a translation of the original edition, at this inviting price.

Personal Service will fill mail and telephone orders

WANAMAKER'S BOOK STORE, FIRST FLOOR, NORTH BUILDING

Making a Home-in-One

The greatest sport of thousands of New York business women. Given their choice between a career and a home, they choose both... Using money they earn to furnish delightful little one-room-apartment homes...Using the new inspiration and happiness they get from home life to make of themselves even better business women. Hats off to you, ladies! We approve of your back-to-the-home movement. We always keep a home-in-one room furnished especially for you in our Little Home that Budget Built. And we suggest that now is a good time to plan yours. For

Wanamaker Furniture Sale prices—20% to 50% lower—are in effect. Values are the best we have ever had.

The Budget Plan of extended credits may be used even on sale furniture.

Members of the Home Budget Service, experienced in planning such homes, are here to make it easy for you.

And, if your lease doesn't begin until October 1, we will gladly hold your furniture for delivery on that date.

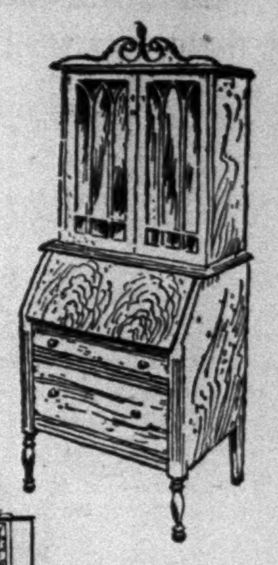

There may be high-hat books in the top of this secretary desk. But the bottom drawers hold linens and lingerie. $65 grade. Now $47.50.

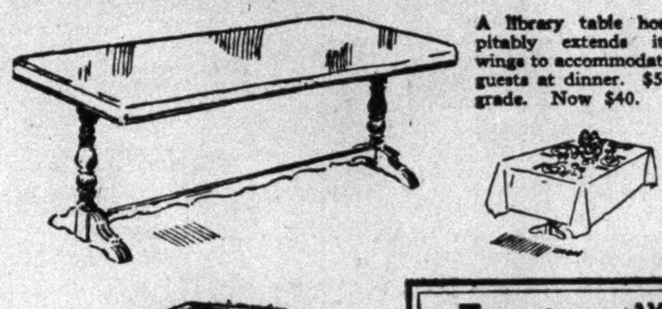

A library table hospitably extends its wings to accommodate guests at dinner. $50 grade. Now $40.

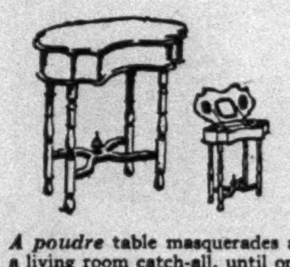

A poudre table masquerades as a living room catch-all, until one lifts its lid to discover toilet articles and a big mirror. $90 grade. Now $72.

Guess what the business woman keeps in this table. Smoking supplies? No. Sewing materials. $46 grade. Now $23.

Tune in on WABC today and tomorrow at 9:45 a. m. daylight time *for news of the* August Furniture Sale

The Great Organ will be broadcast from Philadelphia, and a talk on home-making will be given by Ida Bailey Allen, President, National Radio Home-makers. This broadcast may be heard also over station WCAU, Philadelphia.

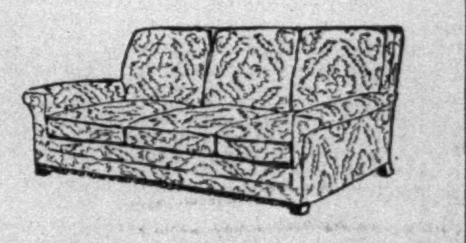

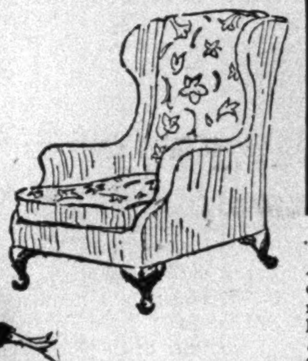

A soft ottoman, plus a dignified wing chair, make a luxuriously loungeable *chaise longue.* Ottoman, $45 grade. Now $30. Chair, $90 grade. Now $60.

What is a living room without a good-looking couch? What is a bedroom without a comfortable bed? And what is a home-in-one without this day bed that serves as both? $250 grade. Now $195.

FIFTH AND SIXTH FLOORS, SOUTH BUILDING

Now on Display at Wanamaker's

THE KELVINATORS

Taken on the Byrd Antarctic Expedition

Just unloaded from the "City of New York," and brought to our Electric Shop,—two distinguished, globe-trotting, Kelvinator electric refrigerators—the two that went to the South Pole on the Byrd Antarctic Expedition! These Kelvinators, bought in December, 1928, have traveled, in constant operation, from the temperate zone, through the torrid zone, down to the frigid zone, and back again. They are still running perfectly, which is about as clear a proof of the dependability of Kelvinators as one could ask for.

On display in the Electric Shop all this week, together with a group of photographs taken at Little America of the Byrd Expedition.

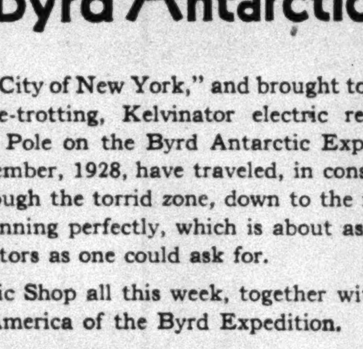

Loading one of the Kelvinators on the "City of New York." (From a photograph.)

Come in and see them, won't you?

THE ELECTRIC SHOP, SEVENTH FLOOR, SOUTH BUILDING

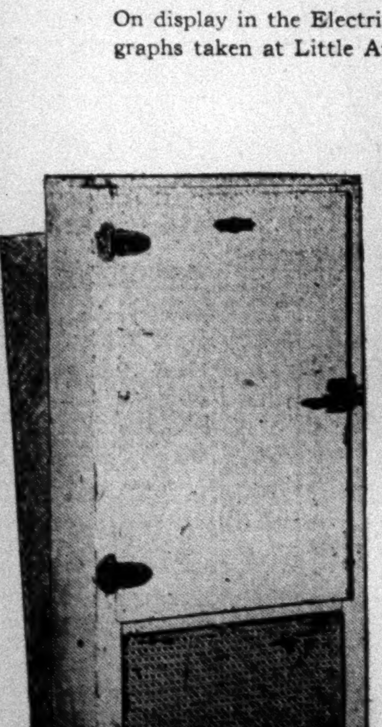

Photograph of one of the Kelvinators that went to the South Pole.

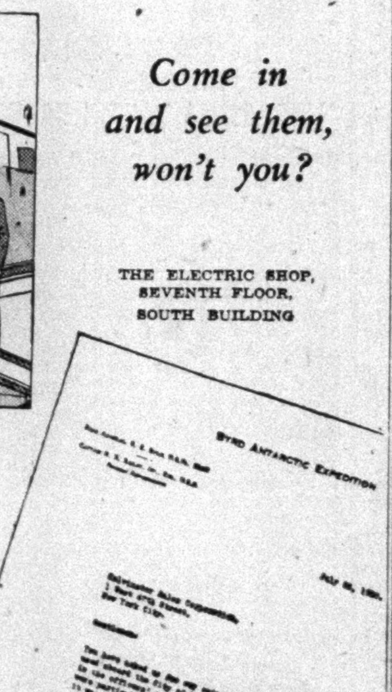

Venturus Participates in the August Sale

Many Important Examples of Modernist Furniture at Half and Less

Others at Saving of 20 to 50 per cent

ALTHOUGH in numerous instances VENTURUS furniture had already been greatly lowered before the opening of the sale, additional savings of twenty per cent apply throughout the collections to conform with the rule that all furniture (except antiques) is offered at 20 to 50 per cent less in the August Sale. *Thus a great many examples are now marked to one-half or less than half the original prices.*

The great majority of the pieces are the work of established masters in the field of modern design, and show it unmistakably! In choice of material, beauty of design and scrupulous care for all the details of execution, they recall the fine cabinetwork of the latter part of the 18th century in *France* and *England*.

Dominique, Jallot, Sognot and Others

IN VENTURUS' definition of modernism an indubitable elegance is associated with a high degree of comfort and practical usefulness. The handsome black and white lacquer sofa of Jallot design, illustrated, is a happy example.

A pair of beige leather armchairs by Sognot constitute another, and likewise a low slung Jallot easy chair of wild cherry wood covered in an interesting black and gray material.

The excellence of workmanship is a delight in every piece one approaches. And in no epoch has wood been treated with a more perfect sense for decorative effect.

The collections include an exceedingly fine dining room group in blonde lemon wood...A charming group of neo-Grec bedroom furniture in white lacquer with fine blue pencilings, that would be enchantingly cool and refreshing in a country house bedroom...And numerous writing tables, desks, dressing tables and easy chairs of rare individual distinction.

Examples of Sales Savings

Rosewood Commode *by* DOMINIQUE. Originally $875.......Sale Price $360

Beige Leather Arm Chair *by* SOGNOT. Originally $500........Sale Price $200

Mahogany Smoking Table *by* SOGNOT. Originally $250........Sale Price $110

Walnut Table *by* DOMINIQUE. Originally $400..........Sale Price $160

Triple Mirror *by* JALLOT. Originally $1600...............Sale Price $480

WANAMAKER'S—FOURTH FLOOR, SOUTH BUILDING

WANAMAKER PLACE AT 9TH STREET
Broadway to Fourth Avenue—8th to 10th Street
• STORE OPENS AT 9, CLOSES AT 5 CLOSED ALL DAY SATURDAY DURING JULY AND AUGUST
• *Wanamaker's* Formerly A.T. Stewart
• TWO SUBWAY STATIONS WITHIN THE BUILDING
• For orders and inquiries—GRAmercy 6200 For all other calls—STUyvesant 4700

THREE DIE IN CRASH OF SIGHTSEER PLANE

Pilot and 2 Passengers Fall 1,500 Feet as Ship Escapes Control at Matawan, N. J.

WRECKAGE BURIES VICTIMS

Flier's Fiancee Sees Him Drop After Many Safe Flights During Day.

FIRST FATALITY AT AIRPORT

Brother of Killed Airman Also Involved in Minor Mishap—Crowds Rush to Field.

Special to The New York Times.

MATAWAN, N. J., July 27.—The first major accident since the opening of the new Matawan airport here recently occurred this evening. It resulted in the death of the pilot and the two passengers of a Wright-motored Stearman biplane used in taking up sightseers from the airport.

The plane had been in use all day without difficulties until Albert Biddle, the pilot, took it up on what was to have been the last trip of the day, at 6:20 in the evening. At a height of 1,500 feet the plane suddenly appeared to get out of control. It went into a tail spin, observers said, and Biddle never regained control.

The plane had been flying over Matawan Lake, but it crashed in a gully on a farm next to the airport. The plane was destroyed and the wreckage had to be separated before the bodies could be taken out.

The Dead

ALBERT BIDDLE, the pilot, 24, of Mamaroneck, N. Y.

EDWARD HAFFMAN, 35, a carpenter, of Wickatunk, N. J., passenger in the plane.

GEORGE SCHRANK, 19, truck driver and amateur boxer, of Freneau, N. J., also a passenger.

Biddle was killed instantly. The bodies of the two others, in which a spark of life appeared to remain, were rushed to the Matawan Hospital. They died within a few minutes of their arrival there. At the hospital it was said that their injuries, as revealed by Dr. E. L. Davies of the hospital, were severe enough to have killed both instantly.

Biddle, although he lived in Mamaroneck, had been staying at the Molly Pitcher Hotel in Red Bank, near here. His fiancée, Gladys Snider of Red Bank, was watching the plane from the ground from the automobile of a friend of Biddle and was one of the first to see that the plane was beyond control. She watched it in a daze as the plane twisted and twirled to the ground.

A crowd of sightseers had been at the field all day, watching the planes take off and land, all safely, until the day drew to a close. Only one minor mishap had occurred, and this was to a plane piloted by John Biddle, younger brother of the man killed later in the day.

The plane of the elder Mr. Biddle had barely hit the ground when the first-aid and relief facilities of the airport, hitherto untested, were on the alert. A hurry call was put in for a first-aid ambulance in Keyport, near here, and another one was put in for the State troopers' detachment stationed near by.

Both arrived within a few minutes after the dust had settled about the wreckage. The crowd of sightseers, augmented by others who hurried as the word of the accident spread, was held back by the State police while the ambulance men went to work.

According to reports here, Schrank, the young boxer and truck driver, was the sole support of his mother in his home town. News of the accident was sent to her tonight.

"LOST" DERBY PILOT FOUND IN ILLINOIS

Todd, Who Was Being Hunted in Pennsylvania, Says He Thought Officials Knew He Quit.

Special to The New York Times.

CHICAGO, July 27.—Edgar Todd of Pueblo, a flier in the All-American Air Derby, who was forced down in the mountains near McKeesport, Pa., Tuesday, and from whom no word had been received, was found today visiting at the home of Mrs. Grace Findeisen, Oak Park, Ill. She is the widow of Ray E. Findeisen, an aviator with whom Todd had done much flying.

Todd, when informed that searching parties were looking for his supposedly wrecked plane in the mountains, explained that when he was forced down he had found it necessary to make minor repairs. Realizing that he had no chance then of winning the derby, he decided to withdraw. He said he had not notified the officials because he assumed they were aware of his plight. He was not injured when forced down.

After repairing his plane he flew Saturday to Akers Airport, Elmhurst, Ill.

GERMANS REACH ORKNEYS.

Hirth and Weller Flying to America by Arctic Route.

KIRKWALL, Orkney Islands, July 27 (AP).—The German airmen Wolfram Hirth and Oscar Weller, who are flying to America by the Arctic route, arrived here at 6:55 P. M. today from Hanworth Airdrome, near London.

LONDON, July 27 (AP).—On the second lap of their flight from Germany to America via Iceland and Greenland Wolfram Hirth and Oscar Weller took off from Hanworth Airdrome for Kirkwall.

The aviators hoped to make a nonstop flight to the Orkneys, but expected to land at Turnhouse, near Edinburgh, in event of bad weather. Since their plane has no wireless set, the aviators will rely on weather reports from the German Admiralty, the British Air Ministry and the United States Weather Bureau, which will be wirelessed to the points where they land en route.

Herr Hirth said he expected their greatest difficulty in the fog belt overhanging the ice on the east coast of Greenland. He hopes, however, to avoid trouble by steering inland over Greenland.

Arrested Even if It Was Sunday; It Was Saturday, Standard Time

Special to The New York Times.

PHILADELPHIA, July 27.—A police detail, conducting its activities on standard time, entered the store of Lenn Gresshen early this morning carrying a warrant which called for the storekeeper's arrest for liquor-law violations. Two pints of alleged whisky was found.

"You can't arrest me," Gresshen chuckled, "because it's Sunday, and you can't serve a warrant on Sunday. If you'll look at the clock you'll see that it is after midnight."

"But," replied the detail's spokesman, "if you'll look at the City Hall clock you'll see that midnight has not yet arrived. Come along."

Gresshen was held in $1,500 bail for court.

BRITONS FIRST HOME IN EUROPEAN FLIGHT

Broad and Butler Reach Berlin Field Within Three Seconds of Each Other.

CANADIAN MAY WIN PRIZE

Only Entrant Flying an American Plane Has Good Chance in Point System of Awards.

Special Cable to THE NEW YORK TIMES.

BERLIN, July 27.—Thousands gathered this afternoon at Templehof Airdrome to await the arrival of the first group of the round-Europe fliers who left here last Sunday on a 4,560-mile air tour of the Continent. Three Britons, H. S. Broad, A. S. Butler and S. A. Thorn, were first to appear on the eastern horizon and to land amid thunderous cheers.

Mr. Broad and Mr. Butler arrived from Danzig within three seconds of each other at 4:33 P. M. and Mr. Thorn touched earth at 4:59. Next were the Germans, Reinhold Poss and Fritz Morzik, who was last year's winner. Then came the Frenchman, M. Finat; a German, Dr. Georg Pasewaldt, the Spaniard, Prince Antonio Habsburg-Bourbon, and an Englishman, P. J. Andrews.

According to present indications, the winner will probably prove to be among those who arrived today, although the point system of awards makes it impossible to tell from the finishing order who won. Mr. Butler has been officially eliminated on account of breaking his propeller while landing at Posen yesterday. He is protesting on the ground that the soft spot on the landing field which caused the accident was not properly marked as provided in the regulations.

The Canadian, T. E. Carberry, flying an American Mono Special, who is due tomorrow, is still believed to have a chance of being named the winner.

Four days' rest awaits the fliers now before the technical trials begin at Stakken Airdrome. A group of six planes which left Breslau today for Posen, Warsaw, Danzig and Berlin is expected here tomorrow afternoon. Most of the fifty-one planes out of sixty starters have still two or three days more flying ahead of them.

Erich Offermann, German flier, who lost his life yesterday at Lyons when the plane in which he was participating in the round-Europe flight crashed on landing, was one of the oldest and most highly regarded of German pilots. He began flying in 1910 and made a high record as a war-time flier. He had been active in glider flying. Friedrich Jerzembski, his observer, who likewise was killed, was attached to a bombing squadron in the war.

BUS HITS AUTOMOBILE, KILLS MAN AND WIFE

Collision at Audubon, N. J.—Woman Dies in Staten Island, Another in Manhattan.

Five persons were killed yesterday in automobile accidents in and around New York.

William B. Fox, 62 years old, a retired dry goods merchant, of Haddonfield, N. J., and his wife, Alice, 56 years old, were instantly killed early in the morning when a shore bus of the Reading Transportation Company crashed into their automobile on the White Horse Pike at Graisbury Avenue, Audubon, N. J. Mr. Fox, who was driving the car, attempted to turn left into Graisbury Avenue, directly in the path of the oncoming bus, according to witnesses. Meyer Thomas of 2,816 Poplar Street, Philadelphia, the bus driver, was held in $2,000 bail on a technical charge of manslaughter.

Mrs. Mamie Ballshmuller, 35 years old, of 115 Corsen Place, Stapleton, S. I., was instantly killed early in the morning when an automobile in which she was riding with Arthur Barr, a quartermaster attached to the United States Lighthouse Service at St. George, and Miss Elizabeth Schroeder of 220 Maple Road, the Bronx, became unmanageable and crashed into a taxicab parked in front of 36 Richmond Terrace, St. George. Mrs. Ballshmuller's neck was broken. Barr was arrested on a technical charge of homicide and Miss Schroeder was taken into custody as a material witness.

An unidentified woman about 55 years old was knocked down and mortally injured while crossing Riverside Drive at 162d Street, just after 6 P. M. yesterday, by an automobile driven by Clifford J. Hardsell, a salesman, of 630 Central Park West. The woman died in an ambulance while on her way to the Presbyterian Hospital. She was described as 5 feet 2 inches tall, and weighing about 125 pounds. She wore a blue dress. Hardsell was arrested on a technical charge of homicide. He told the police he became confused in the maze of traffic when the woman stepped in front of his car.

Nathan Printz, 60, of 1,235 Harrod Avenue, the Bronx, was killed at Metcalf and Westchester Avenues last night by an automobile driven, according to the police, by Milton Berkel of 1,530 Purdy Street, the Bronx.

ALLEN ASKS TO GO BEFORE GRAND JURY

Writes to Crain Urging That He Be Heard on Transactions in Mexico Gold Mine.

WOULD GIVE ALL DETAILS

Denies He Was Banished Twice From Estimate Board for Unsupported Charges of City Grafting.

Dr. William H. Allen, director of the Institute of Public Service, wrote to District Attorney Crain yesterday asking that he be permitted to appear before the grand jury that is investigating the methods he and his brother, Wilbur F. Allen, used in raising money in connection with the sale of stock in a gold mine in Mexico in which both are interested.

Dr. Allen, as director of the institute and the Municipal Economy Committee, with offices at 53 Chambers Street, has frequently criticized the Walker Administration. He said yesterday that "the possibility of an indictment without and against the record and without being asked a question is an appalling thing," and attributed the investigation to his activities as a civic reformer.

Dr. Allen maintained that he and his brother had nothing to fear from their sponsorpship of the Verdina Mining Company of Sonora, Mexico, and said that as soon as the new equipment ordered is set up at the mine the property would be on a paying basis. The grand jury, which began last Thursday to investigate the two Allens, is to meet again this morning and is expected to report tomorrow to Judge Otto Rosalsky of the Court of General Sessions.

Woman Made Complaint.

The grand jury investigation resulted from a complaint by Miss Grace L. Cotterill of White Plains, N. Y., that she invested $2,000, and instead of receiving the stock for which she subscribed she received stock in another company.

The letter to Mr. Crain said:

"It is inconceivable that the grand jury wishes to inflict upon any citizen the consequences of such stories as were printed Saturday and today about alleged charges against me, unless there is some public protection to be gained. Since I am but a few minutes away and since there is a clear record of each step in connection with my part as mine investor and later as mine officer, will you please consider asking me to see you or the grand jury before you dispose of this case?"

Mr. Allen also said yesterday that he had not been "twice barred from the Board of Estimate for repeated unsupported charges of grafting in the City Administration," as he said was reported. He explained his "second temporary barring was for specific charges about market conditions so well supported that two grand juries and the Mayor's own special committee later supported and underscored them."

"The first temporary banishment," he said, "was not for unsupported charges, but for refusing to deflect a constructive suggestion for a study of all inspectorial services by President McKee of the Board of Aldermen into a naming of scapegoat individual subordinates," and added "that if my 1927 proposal had been followed, three years of easily preventable and extensive misuse of inspectorial forces' power could have been avoided."

Ready to Answer Any Queries.

Dr. Allen said he would be ready to answer any questions that either Mr. Crain or Assistant District Attorney John J. McNaboe, in charge of the investigation, would ask. He said that Miss Cotterill's complaint was based on a misunderstanding and that when she purchased the stock she received the shares in the Verdina Mining Company and not in the holding company. He explained there was no holding company and said that the 6,000 shares issued to Miss Cotterill were fully protected.

He declared that no stock in the mining company had been sold for about two years. He asserted that the reason no dividends had been paid was because a change had been planned in the method of producing the gold ore and that as soon as the new equipment was placed in the mine and the mine began to operate a profit would be made.

Dr. Allen said he was at a loss to understand why he was not asked about the transaction when the complaint was made. He said he and his brother were ready to go into details as to their connection with the property.

FLIERS START 2D WEEK OVER ROOSEVELT FIELD

Black Drops Note Saying Heat "Nearly Won"—His Father Is Seriously Ill in Georgia.

Special to The New York Times.

ROOSEVELT FIELD, L. I., July 27.—Robert Black and Louis Reichers have embarked on the second week of the long grind which they hope will result in a new world's refueling record. At 8:45:5 o'clock tonight when the first week ended both pilots were confident that their Stinson monoplane and Lycoming motor would still be in the air at the end of August. To do this they must fly 812 hours. One hundred and sixty-eight hours have passed.

Black today sent a message down to friends in which he wrote: "Old man weather nearly won, but the ship is O. K. We'll not be down until Labor Day."

He also dropped a letter to be sent to his mother, who is at McIntosh, Ga., where his father is seriously ill.

Four times today the plane was refueled, and each time sixty gallons of gasoline and five of oil were placed on board. The high consumption of oil has aroused curiosity as to the actual condition of the motor. It was explained that the fliers were purposely using fresh oil and jettisoning the old oil for the smoother running of their engine.

With the morning fuel supply the fliers received breakfast. This noon they ate a chicken dinner and tonight a cold lunch. Both men shaved, they informed those below, for the first time in their week in the air.

British Heir to Fly to Brussels.

Special Cable to THE NEW YORK TIMES.

LONDON, July 27.—The Prince of Wales will fly to Brussels Tuesday for an official visit to the centenary exhibitions at Antwerp and Liege. He will be the guest of the King and Queen of the Belgians at Laeken Palace, where a state dinner will be given in his honor.

100 Evangelists Admit Their Work Has Failed; Radio, Auto, Sports, Commercialism Blamed

Evangelism has failed, and commercialism, radios, automobiles and sports are among the reasons, according to Charles Stelzle, publicity representative of various religious and semi-religious organizations. In a statement yesterday he declared he had arrived at this conclusion after examining replies to questionnaires he sent to 100 prominent evangelists.

"It was the almost unanimous opinion of the evangelists," he said, "that men are more spiritually minded than women when once they are 'converted'; that it is increasingly difficult to interest women in religion, and that the interest of women in religion is comparatively superficial.

"Nearly all of those questioned admitted that evangelistic work is becoming more difficult, that the number of 'converts' is distressingly small, and those who are still doing evangelistic work professionally are not engaged more than half the time. Thirty others who did not reply to the questionnaire in detail said they had given up evangelism because they could no longer make a living in this field."

The average income of evangelists was about $3,000 yearly, with "free-will offerings" much smaller than ten years ago, he said.

Few churches employed evangelistic methods today, he went on, while many evangelists "could be counted uneducated," but "some of them are men of high scholastic standings; about 90 per cent are ordained ministers." He found evangelism more prevalent in the Middle West and South than in the East, and least popular in the West. The "effectiveness" of evangelism, he reports, "has decreased from 80 per cent down to 10 per cent, although it is claimed by many that while there are fewer 'converts' those who are converted are of a better type."

"It was generally admitted," he continued, "that the present unpopularity in the churches regarding evangelism and evangelists has been brought on by the evangelists themselves.

"There is a strong feeling that nothing but the 'old-time religion' will ever change conditions. By this is meant the message which they have been preaching for a generation and which, apparently, has not succeeded in winning audiences."

HALLERAN TO FIGHT QUEENS ROAD LEVIES

Acting Borough Head Threatens Court Action if Maintenance Causes City Assessments.

DEFENDS SURFACING WORK

If Asphalt Tops Are Classed as New Paving, Old Type Highways Will Be Restored, He Says.

Acting Borough President John J. Halleran of Queens disclosed yesterday that he would join the taxpayers of the borough in seeking a Supreme Court injunction against any attempt by the city to levy an assessment against property owners for any highway and roadway maintenance work performed in Queens.

The statement was made by Commissioner Halleran in reply to James A. Higgins, Commissioner of Accounts, who had said that Corporation Counsel Hilly would be asked to give an opinion as to whether the cost of road maintenance work classed as paving projects by the commissioner could be assessed against the property benefited.

Says Action Would be Confiscatory.

"Any attempt to assess the cost of maintenance work against property owners will be confiscatory and will bankrupt every home owner in Queens," Mr. Halleran declared. "This administration will fight any attempt to saddle additional burdens on the taxpayers. If the Corporation Counsel rules that maintenance work, even though it is modern and of more than overnight duration, be assessed against the property benefited, we shall carry our fight to the courts.

"The class of work Mr. Higgins describes in his report is not permanent paving but modern maintenance work which enables the borough administration to give long-lasting surfaces to dirt roads at the same cost it would have to pay for the old type of jobs. If the Corporation Counsel rules that we are doing work not provided for in the City Charter, then we shall have to revert to the time-worn methods of thirty years ago—before the era of the automobile and heavy traffic.

"In that event, I intend to go to court to protect the rights of the taxpayers of this borough, because after all they are the ones affected by any action against the kind of service the Highway Bureau is now performing.

Says Queens Is Changing.

"The topographical nature of Queens, a borough where streets are for the most part not permanent, makes it necessary for us to do the best possible kind of maintenance work provided for by our budget to make our secondary roads safe and passable.

"I am sure that Commissioner Higgins is sincere and I suggest to him that he make a personal inspection of our highway operations before he arrives at any conclusions based on reports. We are satisfied that we are right, but if, under unknown and ancient provisions of the city law, we have stepped beyond legal bounds in an enthusiastic attempt to give greater service to home owners, we shall be glad to receive the advice of Mr. Higgins and the Corporation Counsel on the matter.

"Regarding our practice of keeping old macadam roads in good maintenance by surfacing them with sheet asphalt, I suggest that the Corporation Counsel advise the Borough of Queens as to just how we should maintain these roads to his satisfaction, and to the satisfaction of Mr. Higgins, by any other method than the one we now use.

"If the city of New York believes that Queens home owners are not entitled to the service we are giving them, we must abide by the ruling of officials higher than we are."

KURTZ TO GET CALL FROM HIGGINS TODAY

Commissioner Will Ask Him to Back Up Charge of Favoritism in Tax Department.

PLANS WRIT IF HE BALKS

Inquiry Into City Bureaus at the Mayor's Order Enters Its Second Week.

James A. Higgins, commissioner of accounts, will begin the second week of his investigation into city departments today by issuing a subpoena for Irwin Kurtz, chairman of the Republican Speakers Bureau to substantiate his charges of favoritism in the fixing of assessments by the Department of Taxes and Assessments.

Mr. Kurtz will be examined by Commissioner Higgins today or tomorrow at a public hearing in the Commissioner's office at 2 Lafayette Street. While no subpoena will be issued for George Henry Payne, Republican tax commissioner who demanded that Mr. Kurtz be summoned, it is considered likely that Commissioner Payne will attend the hearing. Mr. Higgins has assured him he would be welcome.

Mr. Higgins began his investigation on Mayor Walker's orders last Monday. He has examined the pier rent roll of the Department of Docks and has gone over some cases of the Board of Standards and Appeals. When Mr. Kurtz made his charges that Tammany favorites obtained concessions in the form of low assessments, Mr. Higgins widened his inquiry to include the tax department.

In addition to carrying on the special investigations, the Commissioner uncovered evidence of a $40,000 shortage in the accounts of Public Administrator James W. Hennessey of Richmond County. His evidence was turned over to District Attorney Fach of Richmond last Friday, and the Richmond County Grand Jury voted two indictments charging second degree larceny against Hennessey on the same day. Hennessey resigned a few minutes before the indictments were returned, and is at liberty under $5,000 bail. He will plead to the indictments on Wednesday in the Richmond County Court.

The investigations of the Dock Department and the Board of Standards and Appeals have not progressed sufficiently for Mr. Higgins to begin public hearings. It was considered likely, however, that they might begin this week after the Commissioner of Accounts acquires enough information to examine witnesses. Mr. Kurtz has questioned the right of the Commissioner of Accounts to subpoena him, on the ground that he is not in city employ. Mr. Higgins, however, has cited a decision of the Court of Appeals upholding his right to call any witness he believes will be useful in his investigation.

If Mr. Kurtz refuses to appear in answer to the subpoena today, Mr. Higgins will ask Corporation Counsel Hilly to obtain a ruling from the Supreme Court.

ASKS MEXICAN ELECTION.

Chihuahua Supreme Court Finds Legislature Is Not Functioning.

CHIHUAHUA CITY, Mexico, July 27 (AP).—The State Supreme Court had requested Governor Escobar to dissolve the present State Legislature and call elections for a new one.

The court based its demand on the fact that the present Legislature is divided into two equal groups, neither of which constitutes a quorum and according to the State Constitution the Legislature in such cases should be dissolved. The Governor replied that he was studying the court's petition.

American Association of Legal Authors Endorses "No Questions Asked" Exclusion

The phrase "No questions asked" is not accepted for publication in lost property announcements in The New York Times. At a special meeting of the directors of the American Association of Legal Authors July 16 resolutions were adopted which read in part as follows:

WHEREAS, it has been a long established custom in the United States that owners of personal property who have sustained losses through theft should advertise in the lost and found columns of the newspapers, offering a reward for the return of the stolen property, such public notices frequently containing the phrase "no questions asked"; and

WHEREAS, in the considered opinion of the Association, an advertisement for the recovery of stolen property containing the clause referred to tends to encourage crime, and constitutes an offer to wrongdoers for the restoration of stolen property upon a condition the acceptance of which is tantamount to the compounding of crime, due to which considerations the publication of such advertisements has long been a distinct offense under the English Larceny Act; and

WHEREAS, the Association * * * has brought to the attention of The New York Times the considerations hereinabove adverted to, as a result of which The New York Times immediately decided that it would discontinue the publication of lost property notices containing the clause "no questions asked" or any equivalent thereof.

NOW, THEREFORE, this Association records its earnest and hearty approval of the decision of The New York Times in the premises, and authorizes and requests its President to bring the matter to the attention of other representative newspapers throughout the United States * * * urging upon the press of the United States the wisdom and desirability of following the salutary example of The New York Times.

VOORHIS, AT 101, HAS QUIET PARTY

Grand Sachem of Tammany Hall Escapes to Small Family Dinner at White Plains.

GRATEFUL FOR LONG LIFE

Prohibition Will Never Succeed, He Declares, Replying to Toast Drunk in Water.

John R. Voorhis, president of the New York City Board of Elections and Grand Sachem of Tammany Hall, was 101 years old yesterday.

He slipped away from his home in Greenwich Village in the morning to attend a family Sunday dinner in White Plains, chuckling at his success in eluding the usual birthday celebration here. He responded to a toast to his continued long life and good health, drunk in cool water, and declared his opposition to prohibition.

Surrounded by members of his immediate family, he seemed unusually happy and animated. He looked no older than he did when he was in his eighties, when political leaders now long dead thought he should be retired from public life because he was "superannuated." His sight has weakened a little, but his hearing is as acute as ever and his mind has lost none of its power and precision.

Tries to Avoid Celebrations.

Mr. Voorhis tried hard yesterday to avoid all notice and he was relatively successful. Last year, when he reached the century mark, he submitted to a three-day celebration, which included processions and dinners and interviews and posings for photographs. This year, he had announced, he was through with celebrations. Callers at the modest red brick house at 786 Greenwich Street, where he has lived so many years, found the shutters closed and Mr. Voorhis gone.

Nor was he at Pompton Plains, where he usually passes his birthday at the home of his cousin, Albert W. Van Saun, across the road from the pleasant little white Dutch farmhouse where Mr. Voorhis was born.

Meanwhile Mr. Voorhis, who, though he is well, has not recovered completely from the weakening effects of a bronchial cold he suffered last April, had motored to White Plains with his unmarried daughter, Anna, who lives with him. They went as guests of his younger daughter, Mrs. William H. Newell of 1 Greenridge Avenue, White Plains.

Mr. Voorhis rested briefly, then crossed the street with members of the family to the Greenridge Inn, a former mansion set in the midst of shade trees. His party included only the two daughters, Mr. Newell, Mr. Voorhis's granddaughter, Mrs. Clarence A. Pitman, and her husband.

For years Mr. Voorhis has foresworn food in the middle of the day and gives that as one of the reasons for his good health, but he broke the rule yesterday and ate heartily of roast capon and duck, together with all the trimmings of an old-fashioned Sunday dinner.

Has Birthday Cake.

At the close of the dinner a birthday cake was cut, and then Mr. Newell raised a glass of water and pledged his father-in-law.

"Mr. Voorhis," he said, "here's your good health, and may you live many years more."

"I'm very thankful that the Lord has let me live so long and be so well," said Mr. Voorhis. "But when the Lord is ready to take me I shall be ready to go."

After dinner Mr. Voorhis and the other members of the family sat for three hours on the veranda of the inn, talking of everything except politics. It was there that reporters found him and added their congratulations. He told them, as he has done on so many birthdays, of the value and pleasure of moderation and conscientious work, and they drew him into a discussion of prohibition.

"Prohibition will never be a success until all the people want it, if that time ever arrives," said Mr. Voorhis. "I don't think prohibition is the right thing to have when the people themselves have not the proper opportunity to vote for or against it."

Late in the afternoon Mr. Voohis motored back to New York and found at his home many telegrams of congratulation. He retired early, as he invariably does, prepared to rise early this morning to begin another full day at his office.

CALLS STATE SURPLUS OF $17,000,000 A TRICK

Combier Holds Tremaine's Figure for June 30, 1931, Is 'Political Window Dressing.'

The $17,000,000 surplus, which State Controller Tremaine has estimated will be in the State Treasury on June 30, 1931, was criticized yesterday by P. Hodges Combier, chairman of the State Affairs Committee of the New York Young Republican Club, as a bookkeeping trick and an example of "political window dressing" on the eve of a State election.

"The $17,000,000 surplus, of which the Roosevelt-Tremaine régime is so proud, is conclusive evidence of the extravagance and waste of the Democratic policy of increasing the bonded debt, or else it is evidence of excessive and unnecessary taxation," Mr. Combier said. "If a private person were able to borrow money for fifty-year periods to pay rent and housing expenses, anybody could show a surplus of current income over current expenses comparable to the $17,000,000 State surplus.

"The people of the State repeatedly have voted for large bond issues to pay for public improvements and there is now available in addition to the surplus $10,000,000 a year under the terms of one of the back bond issues. The Governor and his party, however, have consistently and continually insisted upon obtaining additional bond issues until the point has been reached where the State Government is wallowing in money. The State credit is extended beyond its natural limits and Tammany can depend upon the extravagant and wasteful administration of hundreds of millions of dollars in cold cash."

Will Rogers Greets Shaw, "The Old Rascal," Who Is 74

To the Editor of The New York Times:

BEVERLY HILLS, Cal., July 27.—Well, sir, yesterday was Bernard Shaw's birthday. He was 74 years old.

I had a great visit at his London home with him when I was over to the "increasing of naval armament conference." He has more original ideas to any subject you name than any man in the world. He has lived in England all these years and they don't know yet whether he is "for 'em or against 'em."

Here was one of the observations he turned out for me: "America and Russia are the only two countries left in the world with any scheme of life. Russia is trying an experiment, and America is trying everything."

So, good luck to the old rascal. I hope he lives to be a thousand.

Yours,
WILL ROGERS.

CONEY CHAIR LENDER ASKS NO PROTECTION

City Concessionaire Denies He Had Hand in Recent Drive to Ban Beach Sitters.

BUT HE APPROVES OF LAW

Says It Is Aimed at Litter and Does Not Aid Him—Cites High Rentals at Other Resorts.

Alexander Meyers, president of the M. & C. Chair Operating Company, denied yesterday all knowledge of the police order which drove all private sitters off the beach last week and provoked city-wide criticism of the anti-chair crusade. The concessionaire also denied that he had defaulted in his $21,000 annual payment to the city and suggested an investigation to clear up the situation.

Making his first statement since the opening of the controversy, Mr. Meyers said the agitation at Coney Island was diverting attention from a more serious condition at Brighton Beach and the Rockaways. At those beaches, he charged, chair operators with city permits were demanding from $1 to $2 daily for sitting privileges which he himself dispenses for 5 cents an hour.

The concessionaire, who has held the rights at Coney Island for fifteen years, revealed that he had offered $5,000 for the Rockaway rights, stipulating that he would charge on the five-cent rental basis. This was refused by Borough President Harvey, who instead of opening bids for the chair rights parceled them out among eleven individuals for $100 each, permitting them to name their own rental price, Mr. Meyers charged.

Company's Chairs All Rented.

The company's entire consignment of furniture was in use by 1 o'clock yesterday afternoon. This, the concessionaire pointed out, was ample proof that he had no need to demand police protection against picnickers who bring their chairs from home.

He pointed out that the much-discussed anti-chair ordinance, passed in 1923 in the administration of former Borough President Edward Riegelman, was an official move to free the beach from litter and was not intended to protect the concessionaire.

"I believe it is a good law and I am all for seeing it enforced," he said, "but that is because I am a resident here and not because I operate the concession. Coney's beach is one of the dirtiest I have ever seen and the people who make it so should be prosecuted.

"The law was a well-directed blow at the people who bring cots, bedding, mattresses, egg boxes, orange boxes and everything else on the beach to sit on. Naturally they do not remove improvised seats, and the litter simply disfigures the resort and increases the almost hopeless problem of keeping it clean."

Mr. Meyers employs 126 boys to see that the public is comfortably seated and also to keep track of incipient chair thieves who, he said, annually get away with about 500 pieces of furniture. Thirty cashiers watch the stream of nickels.

Reviews His Expenses.

In addition to the $21,000 fee to the city, he revealed, he must pay about $10,000 annually to property owners for his eleven renting stands. The weekly payroll comes to about $1,000. Three men are kept busy repairing broken chairs, which he said number about 400 weekly. There is no extra charge for breakage, he added.

This morning Albert D. Shanzer, Democratic Assemblyman from Brighton Beach, will submit a brief to Corporation Counsel Hilly, proving by statute and precedent that it is illegal to ban chairs from a public beach.

Borough President Hesterberg is awaiting a report from Mr. Hilly on the legality of the old anti-chair ordinance, which was never enforced up to last week. Pending the decision the Coney Island police are under orders not to molest private sitters.

Alexander Schall, head of the Association of Umbrella and Beach Chair Concessionaires in the Rockaways, refused to comment last night on the report that the chair and umbrella privileges there had been let without competitive bidding.

"I am too busy to be interviewed," he said.

FINDS BATHING BEACH FIT.

Bacteriologist Gives Glen Island a Clean Bill of Health.

Special to The New York Times.

NEW ROCHELLE, N. Y., July 27.—The Glen Island beach here, operated by the county, was declared safe and fit for bathing in an analysis turned over to the Westchester County Park Commission today by Dr. H. von Wedel, bacteriologist.

Dr. von Wedel, who has been making tests of Westchester County drinking and bathing waters for a number of years, is reported to have given the Glen Island beach a clean bill of health in respect to pollution from New Rochelle sewage. The bacteriologist is said to have found the bacteria count at the beach around 200 per cubic centimeter in tests taken at two different points on the beach. The American Public Health Association's standards for bacteria pollution set 1,000 bacteria per cubic centimeter as the danger line.

DRYS WOULD GUARD RIGHTS OF THE WETS

Repudiate Any Enforcement Tactics That Do Not Uphold Constitutional Liberties.

FORMULATE NEW POLICY

Stress Importance of a United Campaign of Education in Fight on Liquor Traffic.

URGE MORE LEGISLATION

Leaders Sign Declaration Which Asserts Prohibition Is Winning in the Nation.

A new declaration of policy signed by leading drys of the nation, repudiating all enforcement policies that do not regard and safeguard every personal right guaranteed by the Constitution, was made public yesterday from the offices of The Christian Herald, 419 Fourth Avenue.

The declaration stresses the program of the prohibitionists as "a united campaign of education," and the signers express themselves as confident that prohibition in the United States is winning.

The signers of the declaration include F. Scott McBride, general secretary of the Anti-Saloon League; Ella A. Boole, president of the Women's Christian Temperance Union; Fred B. Smith, executive secretary of the Committee of One Thousand for Law Enforcement, and Dr. Daniel A. Poling, one of the outstanding leaders of the drys. The signers pledged themselves to "give whole-hearted support to our national, State and local governments."

The declaration says it is the paramount purpose of the Eighteenth Amendment to destroy traffic in intoxicating beverages, and that the enemies of prohibition try to make this appear as offensive sumptuary legislation. "They insist," it continues, "that the enforcement of the Eighteenth Amendment involves the invasion of homes and the infringement of personal rights in violation of the spirit of the Fourth Amendment to the Constitution.

Would Safeguard All Rights.

"This is not true, and we specifically repudiate all enforcement policies that do not regard and safeguard every personal right guaranteed by the Constitution. The primary and continuous attack is on the traffic of intoxicating liquors.

"Personal habits and the conduct of the home life is in the field of private morals. These should not be touched by the hand of the law unless they cross their boundaries, and then only by due process of law. We shall continue to seek to influence both individuals and the home through moral and religious instruction and by educational programs and processes."

The statement also declared that the dry leaders will continue to support individual candidates for office who are in favor of the Eighteenth Amendment, who are opposed to its repeal and who are committed to the enforcement of the law, irrespective of their partisan commitments.

"It is likewise our conviction that the chief responsibility for inhibiting local petty manufacturing and local distribution should be accepted by State, county and municipal governments," the statement sets forth. "Failure or refusal of State governments to accept their enforcement responsibility or their withdrawal from such responsibility is a subtle thrust at their own sovereignty, as well as a direct blow at the Constitution of the United States.

Urge More Federal Legislation.

"More efficient organization for Federal enforcement has been found necessary. The President has recommended to Congress the enactment of legislation intended to accomplish this purpose. A part of this legislation already has been enacted by Congress and other measures recommended by the President are under consideration. The object of the changes proposed is to secure a greater concentration of responsibility for enforcement and to relieve the congestion of the courts. It is hoped that Congress will complete the enactment of this legislation without undue delay, and it is believed that from this legislation good results will be realized and by it enforcement will be made more effective.

"We believe that if these policies are carried out the commercial traffic in intoxicating liquors will be destroyed and the national supply of such liquors cut off at its source. Then, in spite of individual transgressors of the law and in spite of States that fail to support the Constitution, prohibition will become increasingly effective and its good results will be completely realized.

"We do not and cannot assume greater perfection in the enforcement of prohibition laws than in the enforcement against theft and burglary. Under the Eighteenth Amendment the beverage traffic in intoxicating liquor is being destroyed and prohibition is winning. We are going forward with our united campaign of education, giving whole-hearted support to our national, State and local governments."

The statement was signed by the following:

Lenna Lowe Yost	Daniel A. Poling
Raymond Robins	F. Scott McBride
S. E. Nicholson	Fred B. Smith
E. C. Dinwiddie	Ella A. Boole
Oliver W. Stewart	P. H. Callahan
Bishop W. F. McDowell	Arthur J. Barton

869 FAMILIES ASKED AID.

Charity Society Sees Indication of Greater Unemployment in June.

Unemployment appeared to be more prevalent here in June than during any other month this year, according to a statement yesterday from the Charity Organization Society. The society's aid was sought by 869 families during that month, the statement said, and in all 2,535 families were in its care.

The figures did not necessarily mean that "unemployment was worse in June than any other month," said Lawson Purdy, director of the society. "It is quite true that a great many of the families turning to us had been out of work many months and only in June had reached the end of their resources. We do know, however, that the situation is truly serious and bad for the social health of the community.

"Before next Winter is upon us I believe that leaders of industry, labor, government and social work have got to apply themselves much more vigorously toward the solution of this great social evil."

RESORTS

NEW YORK.

BRIARCLIFF LODGE
BRIARCLIFF MANOR, N.Y.
WESTCHESTER COUNTY
For rest, relaxation or Sports. You will enjoy a visit to this Beautiful Hotel where Summer displays all its Glory.
Telephone Briarcliff 1640.

REXMERE CLUB HOTEL
Stamford, N. Y.
In Delaware County
IN 200-ACRE PARK. CAPACITY 250. ORCHESTRA. SWIMMING POOL. 18 HOLES OF GOLF.
J. W. Simpson, Manager.

NEW JERSEY.

One Mile from Spring Lake, N. J.
A new hotel on the estate of the late Commodore Stockton, with 1,000 feet of private ocean beach and boardwalk, bath houses and tennis courts, two 18-hole golf courses, polo, riding, daily concerts.
Booklet. Phone Spring Lake 861.

SPRING LAKE

The WARREN
ON THE OCEAN
SPRING LAKE, N.J.

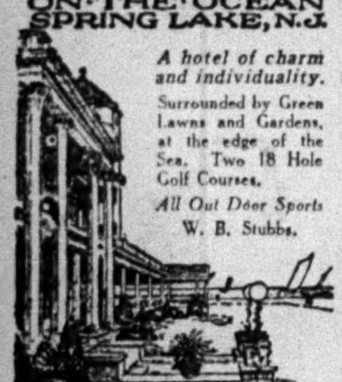

A hotel of charm and individuality.
Surrounded by Green Lawns and Gardens, at the edge of the Sea. Two 18 Hole Golf Courses.
All Out Door Sports
W. B. Stubbs.

CONNECTICUT.

HILLSIDE HALL
Lake Pocotopaug, East Hampton, Conn. New, up-to-date, sports, home-cooking, hot and cold running water all rooms. Dancing in Hotel. Rates $22-$27 weekly.
W. J. ROBELEN, Mgr.

NEW ENGLAND.

TRAVEL BY TRAIN
TO NEW ENGLAND RESORTS
THE NEW HAVEN R. R.

NORTH CAROLINA.

Pinehurst, North Carolina
WINTER HEADQUARTERS FOR GOLF
Write: General Office, Pinehurst, North Carolina

VIRGINIA.

TOUR the famed Shenandoah Valley and see Endless Caverns, its most beautiful natural wonder.

CANADA.

CANADA'S WILDS
CAMP WABI-KON
Lake Timagami, New Ontario
A BUNGALOW CAMP RESORT—Group substantial central buildings and detached sleeping cabins. Fifteen hundred lakes. Wonderful fishing. Write for folders. S. Wilson, WABI-KON P. O., ONTARIO, CANADA.

EDUCATIONAL

PREPARATORY

ENGLISH high school subjects, mathematics, physics, history, Latin, modern languages; individual; also adults. Heidemann-Bryan's, 105 West 94th.

BUSINESS.

PRATT SCHOOL, 62 West 45th Street. SECRETARIAL TRAINING. Individual Instruction. Open All Summer.

LANGUAGE.

FRENCH Spanish, Italian, German; native teachers; conversational method; private lesson 75c; short course daily 9 to 9. Fisher's School of Languages, 1264 Lexington Ave. (bet. 85th-86th.)

DANCING.

ARTHUR MURRAY
America's finest teachers of ballroom dancing. Private lessons. Free dancing analysis. Special Summer rates now effective. 7 E. 43d St.

BETTY LEE STUDIO—Beginners' specialists. Arthur Murray method. 3 East 43d St.

MISCELLANEOUS.

ROOSEVELT
AVIATION SCHOOL
can teach you more
Roosevelt students receive the most thorough training in all branches of flying. Be a pilot. Learn from experts, at the field that the famous fliers use constantly. Make your first solo after five to ten hours' flying instruction . . . U. S. Government gives Roosevelt highest rating . . . Moderate terms. Write for free booklet: 119 West 57th St. Phone, Circle 1550.

IF YOU DO NOT READ THE NEW YORK TIMES every day begin now and see how good a newspaper can be. Create a habit that will not only make for good citizenship, but will keep you best informed on any topic in which you are interested. The New York Times spares no expense in bringing to its readers all the news of each twenty-four hours.

Topics of Preachers in the Pulpits of the Metropolitan District Yesterday

DR. WAGNER DECRIES WORSHIP OF MONEY

Union Methodist Pastor Says Too Many Christians Think It Buys Happiness.

URGES SIMPLE STANDARDS

Sees No Need to Glorify Poverty, but Regrets Current Trend to "Pagan" Luxuries.

The weakness of Christians today is the belief of many that happiness is found in high living, according to the Rev. C. Everett Wagner, pastor of the Union Methodist Church, Forty-eighth Street, near Broadway, who, in his sermon yesterday morning, appealed for a return to simple standards. He said:

"A weakness of Christians is too many are chained to the wheel of the pagan standard of living which is: Happiness comes from the abundance of things that one possesses. It is not enough for believers to be critical of the abuses in the capitalistic society, but they must set up a simple standard of living. Things are in the saddle. The prevailing powerful public opinion is for every person to raise his standard of living as fast as his income increases. And the sky is the limit. That is Park Avenue.

"To escape from the high standards of living of these comfort-loving pagans, there is no necessity to glorify poverty as St. Francis did. People must have the necessities of life. There is no danger of going back to the ascetism of John the Baptist. A positive ideal of a standard of living which includes all the necessities of life and a few luxuries is an urgent goal of present-day Christianity. Without it people are lost in the wilderness of things.

"The patent medicine of the modern age is this conviction that the life of freedom and joy is what money can buy. The promises of an excessively high standard of living which becomes an indulgence are amazing. They are happiness, freedom, joy, peace, contentment, security and thrills.

"Analysis of this patent medicine reveals that a certain amount of money is necessary for security, but beyond this the promises of money are of little value.

"With the limited supply of things in a world of 2,000,000,000 people, a fairly simple style of living should be practiced by Christians. They will spend so much on their own personal comforts and no more. The life of real freedom is the attainment of this standard of living, without any covetousness of those people who squander large sums of money annually on their family expenses. They are free from the illusion that money can bring them happiness. The life of freedom is attained through accepting and attaining a moderate standard of living."

CHRIST THE TEACHER SEEN AS MAN'S NEED

Dr. T. E. Gouwens of Louisville Finds Life a School Requiring Ideals, Training, Courage.

Characterizing life as a school in which Christians need ideals, training and courage, the Rev. Dr. Teunis E. Gouwens, minister of the Second Presbyterian Church, Louisville, Ky., in his sermon yesterday morning as guest preacher at the West End Collegiate Reformed Church, Seventy-seventh Street and West End Avenue, urged the congregation to follow Christ as the "Supreme Teacher" because of His knowledge of life and love of mankind.

"There are many ways of thinking of life," the Rev. Dr. Gouwens said. "Life may be considered as a battle, game or task. It also may be thought of as a school in which we are all essentially learners. We must be taught because of our inexperience and ignorance regarding the information of life. This inexperience and ignorance are the result of the huge proportions or the 'bigness' of the universe in which we live."

Explaining that those who followed Christ would lead to the finest type of life and achieve more toward happiness than their fellow-men, the Rev. Dr. Gouwens went on to illustrate his text, which was from Twenty-seventh Psalm, verse 11, "Teach me Thy way, O Lord."

"The psalmist knew life," Dr. Gouwens said, "and his own experience taught him that his ultimate satisfaction lay only in the way the Lord proposed. This has always been the experience of mankind, and it is our experience today. He is wise who undertakes the course of life with this prayer, 'Teach me Thy Way, O Lord.'"

TOO MUCH PLEASURE CALLED FOE OF LIFE

Things That Refresh and Rejuvenate Promote Longevity, Rabbi Lichtenstein Says.

Advoidance of excessive pleasures, even wholesome ones, and a sustained interest in life were prescribed as prerequisites for longevity by Rabbi Morris Lichtenstein in his sermon yesterday morning before the Congregation of Jewish Science, 150 West Eighty-fifth Street. After asserting that God did not designate the number of man's days on earth, he said:

"True pleasure re-creates the body and refreshes the mind; it reinvigorates man's powers, it elevates and rejuvenates him. Pleasure must be subjected to the test of conscience; if the conscience rebels, it is not pleasure, it is sin. But too much pleasure, even of the wholesome kind, carries with it a detrimental effect; it weakens the resistance of the body and renders the mind torpid. It is an obstacle to long life.

"Finally, in order to live long, man must not lose his interest in life. Man must keep on growing, else he withers away. Life does not tolerate stagnation, it does not excuse inaction; it demands that man utilize his powers in creative spheres. It matters not, therefore, what one's age and fortune be, he must devote himself to something useful, identify himself with something vital and effective in human life. An ideal keeps the soul from decreptitude and the mind from decay."

Bids Youth to Live Intensely To Accomplish Consuming Aim

Youth was exhorted to fill its life with a consuming purpose and then to live intensely fulfilling it, by Canon J. Forbes Mitchell of Aberdeen, Scotland, in his sermon yesterday morning at St. Luke's Protestant Episcopal Church, Convent Avenue and West 141st Street.

"The lives of many men are like the burning of damp logs," Canon Mitchell said. "There is a good deal of smoke and splutter, now and then a burst of sparks and occasionally a red glow. But their lives never give light or heat; they never burst into flame. If life is to achieve its purpose, it must be prepared to blaze and burn and be consumed by God.

"Only when we paint our pictures with our blood and feed the fires with our bodies, do we reach success. Only when the water in the boiler reaches the boiling point, is power generated. You cannot run the machinery of life with lukewarm emotions and lukewarm purposes."

WOODS URGES ALL TO BE PROPHETS

Teaching by Example Is More Important Than Foretelling the Future, He Declares.

CITES PARABLE OF FIG TREE

More Than Outward Piety Needed to Show God We Are Not Barren, St. Patrick's Preacher Says.

It is the tendency of human nature to apply the moral lessons of the gospels to the "other fellow," never seeing the personal arraignment contained in them, declared the Rev. Robert Woods in his sermon at high mass in St. Patrick's Cathedral yesterday.

"We read of the Pharisees, whom Christ calls 'whitened sepulchres,' we hear Him upbraid His apostles for their incredulity and hardness of heart, but we never think He may be speaking to us, even when he exclaims: 'Oh, ye of little faith'," Father Woods said. "In today's gospel He speaks of wolves in sheep's clothing and we think of those who ravished the fold of Christ's sheep. We think also of those today who, under the guise of sociological or educational movements, preach an insidious doctrine that undermines faith and destroys souls.

"Christ calls them false prophets. In early days, the foretelling of the future was the smallest part of the prophet's mission. He was first of all a holy man, teaching by his example. In that same sense every follower of Christ is a prophet; and it is my belief that Christ was not warning us only of the dangers outside the fold when He spoke of the wolves, He was warning us of the danger of ourselves becoming false prophets by living lives incompatible with the faith we profess."

Outward piety and good works are not enough to convince God that the tree of our life is bearing good fruit and worthy of being preserved, he continued, saying:

"We often find people who say: 'I am not exactly a practical Catholic but at least I do no harm.' Such persons should remember that Our Lord cursed the barren fig tree that brought forth no fruit at all. Christ tells us that the evil trees bearing evil fruit were cut down and cast into the fire. Each of us should ask ourselves what we are doing to show God that our tree should not be destroyed. Attendance at church, bodily chastity, charity and the love of our neighbor are not of themselves sufficient."

LAYS UNEMPLOYMENT TO LACK OF RELIGION

Bishop Tyler Says Faithless Present a More Serious Problem Than Jobless.

Charging that most of the unemployment of today is due to lack of religious belief, the Right Rev. John Poyntz Tyler, Missionary Bishop of North Dakota, in his sermon yesterday morning in St. Thomas's Protestant Episcopal Church, Fifth Avenue and Fifty-third Street, asserted that the problem of the unreligious is a far more serious one than that of the unemployed and constitutes a far greater menace to the world.

"Dean Inge of St. Paul's Cathedral, in London, recently said that the clergy had turned their attention from the unconverted to the unemployed," said Bishop Tyler. "The unemployed should receive attention, certainly; but the unreligious are many thousand times more dangerous.

"Most of the unemployment and misery in the world today is directly due to lack of belief in the living Christ and the refusal to surrender lives to Him to help build up His kingdom of brotherhood.

"Pagan spirits, living in Christian communities only for this world and what it gives, make for more danger than you can well imagine. I would have you realize that this nation of 120,000,000 cannot be pronounced a Christian nation when almost 50 per cent of our population are not professing Christians.

"I believe that unemployment will cease when people are converted to a belief in the incarnate Christ, and when they surrender themselves to Him, to do His will by His grace; because He will fill them with His life, and they will be willing, as He was, to do without a great many things which they are now striving for so assiduously. For most of what the world today strives for, and even sheds blood to secure, is worthless and brings only worry."

DR. HORTON PREDICTS MERGING OF FAITHS

Oberlin Professor Says World Religion Will Have Core of Surviving Creeds.

WOULD FOSTER RESIGNATION

But Finds in "Divine Discontent" of Western World a Stimulus to Social Achievement.

A new world religion in which elements of all the great religions will be included was predicted by Professor Walter M. Horton of the Oberlin Graduate School of Theology at a vesper service in the Quadrangle of Union Theological Seminary last evening. The service was one of a series of lectures organized for the Summer session of Columbia University. More than 2,000 students attended.

"If we are ever to have a world civilization we must have a world religion," Professor Horton declared. "We must have at least some common understanding about the meaning of life before we can have a world religion. What will that world religion be like?

"Will it be a secular, humanistic creed, based solely upon the hope of man's mastery over nature through scientific progress? Science is here to stay, and the religion of the future must be reconciled with it. But man demands an answer to many questions which science cannot even broach and feels many needs which science cannot meet."

The possibility that seems most likely to be realized in the world religion, Professor Horton explained, is that the most important elements of the religions we know today will be amalgamated into one great, influential creed.

"The core of the world religion will consist of the universal elements in the great religions of the past, which will survive because of their inherent worth and truth," he said.

In his morning sermon at the seminary Professor Horton declared that, although resignation is not a popular virtue in the Western world, where persons pride themselves on their initiative and energy there are times when effort is not the whole secret of life and when resignation is required of all persons, Orientals and Occidentals alike.

"Stifling hot weather, incipient tuberculosis, sudden tragedy, the approach of old age and death, the inevitable limitations of finite existence," he said, "are circumstances against which it is futile to struggle and fret."

In such circumstances, although resignation is required, we Occidentals do not know how to practice it, Dr. Horton asserted.

"We know how to do," he said, "but not how to suffer; how to secure, but not how to stand and wait. In the presence of life's inevitable frustrations and limitations, we stand awkward and embarrassed. We fret ourselves into nervous breakdowns because we do not know how to face these things in resignation.

"Resignation is not a popular virtue in the Western world. We make a virtue of divine discontent. In the face of floods and earthquakes, famine and pestilence, we do not fold our hands resignedly, and say, 'It is the will of God.' We organize committees, raise budgets, bring scientific knowledge and skill to bear upon the evil and make an end of it.

"It would be too much to claim that we have applied this same social technique to social ills like war and unemployment; but it is our ambition so to do. Thousands of people voted for Mr. Hoover at the last election, because, rightly or wrongly, they believed him capable of applying the vigorous technique of engineering and famine relief to the cure of our social ills."

HOLDS CHURCH GROWTH PROVES RESURRECTION

Dr. Buchanan Declares Faith in Story of Pentecost Persists Despite Modern Skepticism.

Undisputed proofs of Christ's resurrection is found in the growth of the church, which, despite modern skepticism, still has firm faith in the story of Pentecost, said the Rev. Dr. Walter Duncan Buchanan, pastor of the Broadway Presbyterian Church, at 114th Street, in his sermon there yesterday morning. He preached to a congregation composed mostly of students at the Columbia University Summer session.

"The modernistic tendency is to theorize as to the resurrection of Christ," Dr. Buchanan said. "Even at the time of Pentecost people said that Christ was dead, and most of the disciples were at first skeptical. Yet they were astonished when they found out that Christ had risen."

Assailing especially the skeptics of today, Dr. Buchanan said all the objections had been met successfully by the defenders of the faith.

"There is sufficient testimony in the fact that the spirit of God has entered the souls of the fallen," he delcared. "Some even deny that Jesus was the Son of God. They say He was a son of man. The fact is that Jesus paid the penalty for our sins. We are the witnesses that Christ still reigns supreme and that the church He founded has stood the test of time."

URGES FAITH TO HALT FEAR.

Reev. W. C. Poole of London Says Modern Life Is Haunted by Mirages.

The fears which haunt the present day existence are like the mirages which prevented the Israelites from crossing the deserts, and they must be overcome by faith in God and ourselves, said the Rev. William C. Poole, minister of Christ Church, London, England, in his sermon yesterday at the Marble Collegiate Church, Twenty-ninth Street and Fifth Avenue.

"The Israelites were told that if they would attempt the desert journey the mirages would become actualities and the sparse grass trees. It is the same with our fears of today. A voice tells us these fears are groundless if we will but attempt to overcome them. Like the Israelites we cannot know until we try. Some of the most beautiful and fertile valleys of California were once desert land, but they were converted by men who had the courage of their convictions and dared to defy fear."

BISHOP ABBOTT PUTS FAITH IN CHILDREN

Tells Cathedral Congregation That Little Ones, Not Women, Rule World.

RECOUNTS DEBTS TO JESUS

Asks Pessimists to Recall What Influence of Christ Has Done to Better Human Life.

"When I first came to this country seventeen years ago I thought it was run by the women, but I soon realized my mistake," said the Right Rev. Henry Pryor Almon Abbott, Bishop of the Protestant Episcopal Diocese of Lexington, Ky., yesterday morning in the Cathedral of St. John the Divine. "This country is not run by the women, but by the little children in our midst."

Bishop Abbott declared that the pessimists who complain because, after 2,000 years, "only one-third of the human race is even nominally Christian," should remember that there "is not a single person in the whole world who is going to be forced into the kingdom which Jesus Christ set up."

"There, then, you have the dark side of the shield," he said. "But turn now to its bright side. Think of the scores of men and women you know who are the salt of the earth—life worth living—all because they have surrendered to His sway.

"Think of what Jesus Christ has done for women. In His day the Pharisee went home and sat himself down to rest while his wife stood fanning him. But today we place women upon an equality with men.

"Think of what Jesus Christ has done for the working man. You seldom hear a working man criticize Jesus Christ. Under the boasted Roman Empire a laborer could be sold.

"And think of what Jesus Christ has done for the physically afflicted. In Rome at the time He lived there were 800,000 people and not a single hospital. Today so much is done for the physical sufferer it is almost a case of the survival of the unfittest.

"The atheists today are living off the benefits of Christianity and they have not the honesty to admit it. We have no right to stand on the sideline and criticize the participants in the battle. Unless you are in the mêlée you had better keep still."

REV. L. R. CALL WANTS EDUCATION OF EMOTION

Unitarian Pastor Declares That in Religion It Stands Convicted as Criminal.

Man's emotions largely are what they were in their original state, according to the Rev. Lon Ray Call, pastor of the West Side Unitarian Church, who in his sermon yesterday morning asserted that education had concerned itself very little with emotions. He added that religious emotion stood convicted as a criminal.

"In religion it is the person of Jesus, not His doctrines, that most affects mankind," he said. "We are creatures of emotion. A crucifix, for example, means nothing to the mind, but think what it has meant to the hearts of the people of Christendom. Yet how little attention we have paid to our emotions in our programs of education. We have educated our minds so that we can control our environment through scientific agencies, but our emotions are largely what they were in their original state.

"Education of the emotions is the function of religion. It means that we shall develop and strengthen and expand and direct and lead out and express the basic emotions in a larger and fuller way to the end that the personality may be perfected.

"It is high time for us to abandon the old idea that emotion is God's gift to men to atone for their lack of intelligence. Think of the evils of religious emotion! Religious emotion stands convicted as a criminal. It encourages that which is foreign to reason. It has duped and deceived its devotees, and often sent them to the suicide's grave or the electric chair. It is time that it was banished from the earth. All the good that has come from the emotionalism that religious ecstasy has caused does not offset the evils it has encouraged. Then what are we to do?

"I suggest the cultivation of rational religion. That to my mind is one of the great needs of the world. I am concerned that the ideals of religion shall be rational so that the truth shall be more precious to us than the stirrings of emotion, indeed that intelligence shall sit supremely on the throne of personality. But I go further, for I also am concerned that religion shall not only be true but that it shall find a response in an intimate emotional reaction. I go still one more step and recommend a religion that will not only be centred in the intellect and find a response in emotional reaction but that also expresses itself in social action."

CHURCH RITES HELD VITAL.

The Rev. T. G. Wallace Says They Make for "Truer Worship."

Defending the Church's emphasis on the various rites and ceremonies held in connection with religious services, the Rev. T. G. Wallace of London, Ont., deplored in a sermon yesterday morning at St. Bartholomew's Protestant Episcopal Church, Park Avenue and Fifty-first Street, "the tragedy of modern efforts to popularize worship by cheapening it."

"The ceremonies carried out with much dignity," he said, "make for a truer and better kind of worship." Those who try to popularize religion simply "miss the point," Mr. Wallace added. One of the Church's problems, he said, is to bring home to this generation the Lord's lesson in prayer.

"The Church has emphasized rites and ceremonies, although it recognizes that Christ-like conduct is the ultimate aim," Mr. Wallace declared. "But conduct and worship are closely related. Externals have a part to play. I'm not forgetting that worship is in the heart. However, a man shows his reverence or his irreverence by his posture, his demeanor and his attitude."

Finds Need for More Power, Not for Fewer Things to Do

What most people need today is not fewer things to do, but more power to do them, the Rev. Dr. Bernard C. Clausen, pastor of the First Baptist Church, Syracuse, N. Y., said yesterday morning in his sermon on "How to Find the Lost Path," at the Harlem Reformed Church, Eighty-ninth Street, between Park and Madison Avenues.

"Our way of living, if we are to avoid dangers and pitfalls," he said, "is charted for us in the Bible and in Christianity just as clearly as the clear and safe path through an enemy harbor where explosive mines are laid to blow up hostile vessels is charted for the captain of a ship before he enters the harbor."

SPEER SEES RETURN TO ORTHODOX VIEWS

Mechanistic Explanations of the Universe Are Being Rejected, He Declares.

FINDS GOSPEL UNCHANGED

Christian Faith Holds Jesus Centre of Cosmos, Says Secretary of the Presbyterian Missions Board.

A belief that the present generation is witnessing a rejection of the various mechanistic explanations of the universe and the beginning of a reconstruction in its conception was expressed yesterday by Dr. Robert E. Speer, general secretary of the Board of Foreign Missions, in the last of a series of four sermons at the Fifth Avenue Presbyterian Church.

Any clear and authentic diagnosis of Christianity comes down to the original message of the Church, Dr. Speer maintained.

"The Christian faith and Christian message is not many things," he said. "It is only one: Jesus Christ. He was His religion. 'I am the way and the truth and the light,' said He. No other great religious teacher spoke that way. Christian gospel must be today what it was at the beginning. No authorized transformation has been made during 1,900 years."

A reconstruction of our whole conception of the cosmos is under way, Dr. Speer said, with the possibility that the mechanistic explanation will be banished for a half century at least and a return will be made to the orthodox view of Christ as the centre of the universe.

"We need, you and I, in this generation of ours, to believe in Jesus Christ crucified and resurrected to furnish us with ideas and ideals, to give us our fundamental principles of life."

The Rev. Arthur E. Howard of the Wavetree Presbyterian Church in Liverpool will hold the pulpit during August.

DR. EMETT DEPLORES MODERN 'JAZZ MIND'

Finds Proof of Its Prevalence in Flood of Books Treating of Moral Delinquencies.

URGES RETURN TO BIBLE

"Revival of Interest in It Held to Be Needed to Recapture Lost Sense of the Eternal God."

The prevalence of the "jazz mind" is indicated by the flood of books dealings with moral delinquencies, according to the Rev. Dr. Edward H. Emett of the Manhattan Congregational Church, Broadway and Seventy-sixth Street, who appealed for a return to the Bible in his sermon yesterday morning.

"A man is known by the books he reads," said Dr. Emett. "We should go back to the Bible because in doing so we are keeping company with the world's great men. Sir Walter Scott, John Ruskin, Mathew Arnold, Lew Wallace, Emerson, Hawthorne, Lowell—all of these men had a strange sense of dependence on the Bible, and they molded their lives and shaped their thoughts to fit into its teachings.

"We need to go back to the Bible in order to recapture our lost sense of the eternal God. Fifty years ago Mathew Arnold called attention to the fact that the 'cultivated wits' had lost this priceless possession, but the great solid mass of the common people kept their Bible. Today people have more Bibles than ever before, but they read them less often and consequently know less about them.

"What is the result? Platitudes take the place of principle. The God of the individual mind has dethroned the God of the Bible. The law of man respecting conduct has taken the place of God. The family altar has been torn down. The house of God is neglected except in rare instances where men with exceptionally popular gifts attract attention. The idea of worship is foreign to most people and many are wondering why the churches continue to exist.

"Of course, this sounds quite pessimistic, but we are not pessimistic, because we believe that God reigns and that the Bible has lost none of its ancient power and that there will be a return to the Bible in the not distant future."

URGES AGGRESSIVE RELIGION

Howell Finds Secret of Christian Work in Enthusiasm.

Christian aggressiveness is what makes Christians pass on the glad tidings to some one else, the Rev. Lewis R. Howell, head-worker at God's Providence House of the New York City Episcopal Mission Society, said yesterday morning in the Episcopal Church of the Heavenly Rest, 2 East Ninetieth Street.

"Christianity is an aggressive religion," said the Rev. Mr. Howell. "Christians are not content to work out their own salvation. This aggressiveness causes those who take their Christianity seriously to pass on the glad tidings to some one else. In this, the New Protestant Episcopal City Mission Society carries out the central theme of Christianity.

"It is this instinctive motion which carries the City Mission chaplains to many of the hospitals and prisons in Greater New York; which opens the doors of settlements and temporary shelters in the city; which builds convalescent homes and camps for the use of the poor unfortunates from the city, and preaches that salvation is best found in helping, uplifting and trying to save some one else."

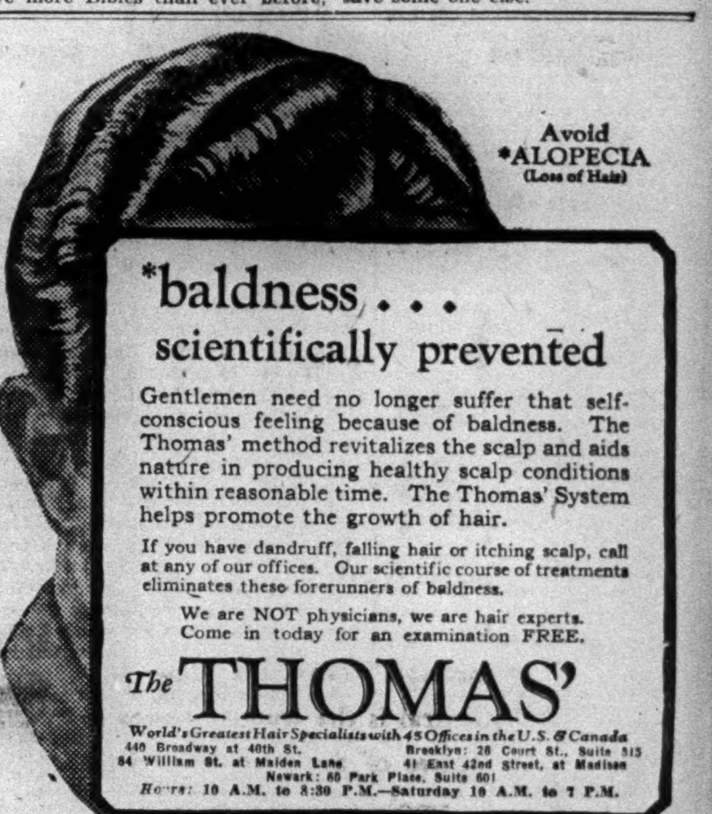

Avoid *ALOPECIA (Loss of Hair)

*baldness . . . scientifically prevented

Gentlemen need no longer suffer that self-conscious feeling because of baldness. The Thomas' method revitalizes the scalp and aids nature in producing healthy scalp conditions within reasonable time. The Thomas' System helps promote the growth of hair.

If you have dandruff, falling hair or itching scalp, call at any of our offices. Our scientific course of treatments eliminates these forerunners of baldness.

We are NOT physicians, we are hair experts. Come in today for an examination FREE.

The THOMAS'
World's Greatest Hair Specialists with 45 Offices in the U.S. & Canada
440 Broadway at 40th St. — Brooklyn: 26 Court St., Suite 515
84 William St. at Maiden Lane — 41 East 42nd Street, at Madison
Newark: 60 Park Place, Suite 601
Hours: 10 A.M. to 8:30 P.M.—Saturday 10 A.M. to 7 P.M.

When morning brings "UNCLEAN TASTE" . . . end it with GLYCO THYMOLINE

"*Unclean Taste*"—an unpleasant morning experience everyone knows. Your mouth, through your taste, signals this disagreeable sensation to your entire being. Don't let it linger a moment or rely on a toothbrush or water to remove it. To be certain—*end "Unclean Taste"* at once with GLYCO-Thymoline.

GLYCO-Thymoline is *different*. Being an *alkaline* solution it is effective without sting or harshness—restores normal taste quickly and gently. Do not confuse it with highly flavored mouth washes that merely replace one taste with another. Too, GLYCO-Thymoline *deodorizes*, not merely disguises, your breath. Good for your throat and voice, also. A morning necessity.

Physicians and Dentists have prescribed GLYCO-Thymoline for over 30 years. *They will tell you your mouth wash should be ALKALINE!* Use it daily when you brush your teeth—and any time "*Unclean Taste*" assails. At all Druggists.
Kress & Owen Co., New York

GLYCO THYMOLINE
RESTORES NORMAL TASTE

AGAIN URGES STATE QUIT WARD'S ISLAND

Governor Says Site Is More and More Unsuitable for Insane Hospital.

OVERCROWDED BY 2,329

Worse Conditions Reported in All State Institutions, With 12,358 Patients Over Capacity.

Special to The New York Times.

ALBANY, July 27.—Abandonment of the Manhattan State Hospital on Ward's Island is again recommended by Governor Roosevelt in a statement issued today regarding the overcrowding in the State institutions for care of the insane.

"I am more than ever convinced," the Governor stated, "that we should abandon this hospital on Ward's Island, as it is wholly out of date and will be located directly under the new tri-borough bridge, which is now in process of construction."

Figures submitted to the Governor by Dr. Frederick W. Parsons of the Department of Mental Hygiene indicate that, during the fiscal year ended June 30, there was an increase of 1,975 patients in the State hospitals. This is 700 more than was estimated a year ago. In this connection, the Governor saw a "somewhat direct connection between this increase and the economic situation in the State during the past eight months."

Legislative Program Urged.

Dr. Parsons gave revised estimates for the next five years as to the population and capacity of the State hospitals. The estimate for 1935 would indicate an overcrowding at that time of 28 per cent. This assumed the abandonment of the Manhattan State Hospital.

"The estimated overcrowding at the end of 1935, totaling 12,134 patients, will, however," the Governor said, "be adequately taken care of if the program which I suggested a year ago is carried out by the Legislatures of 1931 and 1932.

"A little over a year ago it became clear that 18,000 additional beds would have to be provided for by 1935. This year the Legislature gave an appropriation for hospitals containing 6,000 beds. If the Legislature of 1931 provides for 6,000 more and the Legislature of 1932 for the final 6,000, the overcrowding in the State hospitals will be completely terminated by the year 1935."

"It seems to me," the Governor's statement concluded, "that the wisdom of this plan should be apparent to all citizens. The bond issue to be submitted to the voters this Autumn will greatly facilitate the erection of these new hospitals."

Figures for State Hospitals.

The figures submitted to Governor Roosevelt by Dr. Parsons showing the patient population and capacity of the hospitals on July 1, 1930, with estimates for the five succeeding years, are:

Date.	Resident Patient Population.	Capacity.*	Excess Patients.
July 1, 1930	47,294	34,936	12,358
Dec. 31, 1930	48,044	38,224	9,820
Dec. 31, 1931	49,544	44,214	5,330
Dec. 31, 1932	51,044	48,109	2,935
Dec. 31, 1933	52,544	48,109	4,435
Dec. 31, 1934	54,044	47,909	6,135
Dec. 31, 1935	55,544	†43,410	12,134

*Capacity reduced by demolition of old, dilapidated and unsafe buildings as follows:

Tuberculosis pavilion at St. Lawrence State Hospital, 110, 1930.

North colony buildings at Central Islip State Hospital, 389, 1930.

Naval base hospital at Manhattan State Hospital, 867, 1931.

Mansard roofs at Middletown State Hospital, 200, 1934.

Monroe groups at Rochester State Hospital, 481, 1935.

†Reduced by 4,018, due to abandonment of remainder of Manhattan State Hospital.

Hospital Officials Approve.

Governor Roosevelt's recommendation for the abandonment of the Manhattan State Hospital on Ward's Island was welcomed yesterday by authorities of the hospital as the only solution to the problem raised by the encroachment upon the island of city bridges and the projected sewage disposal plant. Almost all the State hospitals for the insane in and near New York City reported yesterday that conditions of overcrowding were worse than a year ago, and Kings Park Hospital at Kings Park, L. I., reported the overcrowding there to be the worst in twenty years and probably in the history of the institution.

"Now that the city has put two bridges and a sewage disposal plant on Ward's Island," said Dr. Isaac J. Furman, superintendent of the Manhattan State Hospital, "I don't see why the hospital should be kept here. It was a good location for a hospital when it was built here, but now that these other things are being done the hospital should not remain."

It will be possible to move some of the patients to the new Rockland County Hospital at the beginning of next year, Dr. Furman said, but the new institution could not accommodate all the patients now on Ward's Island. The Pilgrim Hospital at Brentwood, L. I., will not be ready to receive patients for some time.

Dr. Furman suggested that a gradual abandonment of the old buildings at Manhattan State Hospital would be preferable to an attempt to move all the patients at once. Groups of patients could be transferred as new hospitals were opened in Rockland and Suffolk Counties, and possibly in sections nearer to New York, until only a small number was left at Ward's Island. Then the remaining group could be moved and the site abandoned.

The first buildings to be abandoned will be those known as the navy group, originally erected for the navy, Dr. Furman said. They were old, dangerous and almost impossible for modern purposes, he said. But while their abandonment would reduce the population of the hospital by 1,500, it would not relieve overcrowding in other buildings. Dr. Furman suggested that, as the newer hospitals in outlying sections were opened, they should be made reception hospitals, and no more patients taken at Ward's Island.

The projected sewage disposal plant, it was explained, will take fifty acres now under cultivation and in use for exercise for patients.

The removal of the Manhattan State Hospital was advocated before his death last January by Dr. C. Floyd Haviland, former superintendent.

Excess Here Even Greater.

In contrast to the figure given in the Governor's report, showing an overcrowding of 35.4 per cent in hospitals for the insane throughout the State, the five hospitals in and near New York reported an average overcrowding, as of Saturday, of 41 per cent. The Manhattan State Hospital showed 47 per cent overcrowding, a condition said to be worse than a year ago and gradually mounting because of the reception of patients from psychopathic wards of other institutions. For a certified capacity of 4,885, there were 8,028 patients listed, of which 809 were on parole, leaving 7,214 actually in the hospital, a surplus of 2,329.

The overcrowding was the worst at Kings Park Hospital, which showed a surplus of 55 per cent over certified capacity. There were 5,804 patients in the hospital, an excess of 2,062 over the certified capacity of 3,742. The condition was more serious in the men's wards, which showed 56.5 per cent overcrowding, than in the women's, which showed 53.5 per cent.

Central Islip State Hospital at Central Islip, L. I., reported 7,120 patients on its list, of which 700 were on parole, for a certified capacity of 4,200. Overcrowding was 48 per cent, an increase over a year ago. A total of 2,071 patients were admitted during the last fiscal year. In a few weeks, however, the institution expects to open new wards with beds for 600 patients.

Brooklyn State Hospital, Clarkson and Albany Avenues, Brooklyn, and its Creedmore division near the Queens-Nassau border, showed the least overcrowding, but even at Creedmoor the surplus was 20 per cent over certified capacity. An excess of 36 per cent was reported at Brooklyn State Hospital over the certified capacity of 1,080. There were 1,882 patients on the hospital census, of which 412 were on parole and 1,470 actually in the hospital, leaving an excess of 390.

Creedmoor showed an excess of 337 actually in the hospital, over the capacity of 1,663, about the same overcrowding as last year. The census listed 2,248 patients, 2,000 being in the hospital and 248 on parole. Buildings which will give an additional capacity of 1,600 at Creedmoor are under contract or under construction.

Blast Wrecks Portuguese Factory.

MEDA, Portugal, July 27 (AP).—A violent explosion today destroyed a chlorate of potassium factory here. Considerable damage was done to other buildings in the neighborhood.

W. F. S. HART KILLS HIMSELF

New York City Lawyer's Suicide in Greenwich Laid to Illness.

Special to The New York Times.

GREENWICH, Conn., July 27.—William F. S. Hart, a New York lawyer, committed suicide at his home in the Bellehaven section this morning by shooting himself through the right temple. Despondency over continued ill health was blamed by the police for his act. Mr. Hart was about 60 years old.

His wife heard the sound of a shot from the bathroom. Hurrying to the room, she found that Mr. Hart had seated himself in the bathtub and then sent a bullet through his brain.

Dr. Ralph W. Crane of Stamford, acting medical examiner, investigated and returned a verdict of suicide. Mr. Hart for about a year had a serious operation for intestinal trouble.

Besides the widow, two small children survive.

WHO'S WHO on the 20th Century Limited.....

WHEN the *Century* made its first 20-hour flight over the water level route in 1902 the automobile was still a "horseless carriage." Now the New York Central is the country's greatest carrier of the products of the automobile factories, and the *20th Century Limited* is the favorite train of the men who have achieved first rank in this great industry.

WALTER P. CHRYSLER
President and Chairman of the Board of the Chrysler Corporation, whose executive offices are in the new Chrysler Building, the world's tallest building, overlooking the Grand Central Terminal, New York.

Photo by Blank & Stoller

• • •

NEW YORK *to* CHICAGO *in* 20 *Hours*

ADVANCE 20th CENTURY LIMITED	1:45 p.m.
TWENTIETH CENTURY LIMITED	2:45 p.m.
THE COMMODORE VANDERBILT	4:00 p.m.
THE WOLVERINE (via Michigan Central)	5:00 p.m.

(All Schedules Standard Time)

On the *20th Century Limited* the luxurious new Single-Room Cars offer business executives the privacy of an individual bedroom (convertible into a sitting room in the daytime). The cost of a single room, for railroad and Pullman tickets, New York to Chicago, is $70.88.

New York Central

THE WATER LEVEL ROUTE—YOU CAN SLEEP

For Reservations Telephone VANderbilt 3200

TO ST. LOUIS AT 6.20 P. M.

take the

SOUTHWESTERN LIMITED

"Just like the Century"

A 24-hour trip with the comfort only the water level route can give, and the unusual New York Central service that sets the world's travel standard.

at 12.10 P. M.

NORTH SHORE LIMITED

You see the historic Hudson Valley in all its beauty. Arrives at St. Louis at 1.30 p.m., connecting with overnight trains to Texas and the Southwest.

All time shown is Standard Time.

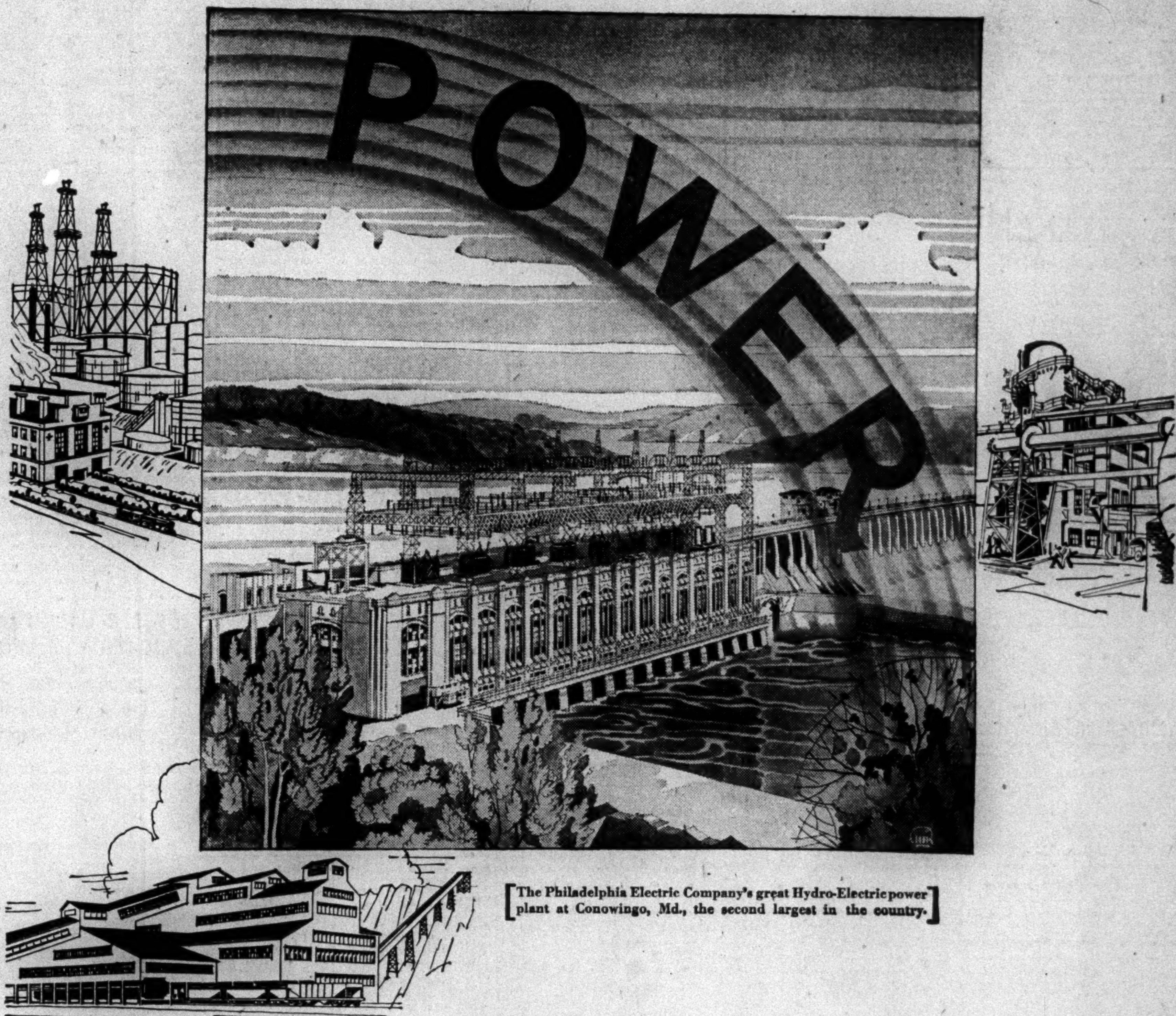

[The Philadelphia Electric Company's great Hydro-Electric power plant at Conowingo, Md., the second largest in the country.]

Cost of Power is Lower in PHILADELPHIA

ELECTRIC current, through supplementary water-power, is lower in cost than in most industrial centres of America. Great anthracite and bituminous coal fields are within a day's haul . . . Gas for power is to be had at an economical rate. Oil is brought to Philadelphia in great quantities by ships and pipe lines direct from the oil fields. Send for booklet "Power Resources in the Philadelphia Area." . . . . *Address Department A.*

Philadelphia Business Progress Association

1442 WIDENER BUILDING PHILADELPHIA, PA.

COAL . . . HYDRO-ELECTRIC . . . GAS . . . OIL

THE SCREEN

A Gangster Reforms.

SHOOTING STRAIGHT, with Richard Dix, Mary Lawlor, Matthew Betz, George Cooper, Robert Emmett O'Connor, Richard Curtis and James Neill; news reel and short subjects. At the Globe.

The proprietors of "Shooting Straight" remark of it—in an off-stage comment—"the film has as its motive the regeneration of a human soul * * * a gambler who is converted to a simple altruistic life in a small town." That, indeed, pretty well describes it.

The last ten minutes of the film are highly diverting, however. For after long periods of this end and that—spaced neatly with murders and love scenes—Mr. Richard Dix gets into an argument with Matthew Betz. It lasts for some time, it is realistic and, in the words of an expert on such things, it is a good fight.

But before that, Mr. Dix, starting as a gunman, beats up a man who killed "my pal." Then the papers announce that the man is dead. So Mr. Dix, wisely perhaps, takes a "rattler." The train is wrecked in the night when the hero is holding a wallet belonging to some one else. He didn't steal it; his henchman was responsible for that.

Then, when Mr. Dix comes to, he has a nurse and a new name—the latter belonging to the owner of the pocketbook, a reformer. Convalescent at last, he naturally falls in love with the nurse, and naturally he wants to help her. And he can, for her young brother, Tommy, has been gambling again. The sister finally tells her patient about it and he offers money to make good the I. O. U.'s. But, as she explains it all:

"He doesn't want to collect—not that way."

His regeneration complete by now, Mr. Dix sees red. He goes to the dive in question, and with the aid of dice manages to win the notes as well as the deed to the place. Its late proprietor spots him as the old New York gunman and calls the police. They appear—only to thoughtfully explain that Mr. Dix hadn't killed the man back in New York after all. So everything ends happily—including the fight, noted above, which is the outstanding feature of the affair.

As to the rest of the program, there is a news reel and, more important still, a something with Clark and McCullough. A narrative of the sea, it is done in the best manner of the respective participants.

Life of a Boxer.

DUMBBELLS IN ERMINE, with Robert Armstrong, Barbara Kent, Beryl Mercer, James Gleason, Claude Gillingwater, Julia Swayne Gordon, Arthur Hoyt, Mary Foy and Charlotte Merriam; news reel and short subjects. At the Beacon.

The large class of upper west side residents who spend sleepless nights wondering what happens when a prizefighter falls in love with a sheltered young girl—destined by fond parents for missionary work along the Congo—can now find out by visiting the Beacon. They will note that love, as they say, always manages to find a way. They will note, also, that they are being amused. Or, at least, they were yesterday.

"Dumbbells in Ermine" is practically a burlesque. It has a number of plots, of course, and every now and then lifts itself by the bootstrings in order to reach them. But it is best when not worrying too much about it; when practically every one concerned is running merrily along on personal whimseys. It is a light affair, one that would be frowned out of some cautious, cinematic hall of fame. And rightly; it is not designed for that.

Perhaps its greatest contributor is Beryl Mercer, who has the rôle of Grandma Corey. She acts as a sort of Fate, although, perhaps, the Fates are not like that. Instead of spinning, Grandma Corey smokes cigarettes; she is a new world symphony. She does plot quite considerably, however, and merrily watches her activities unfold. Miss Mercer fits into the rôle in excellent fashion and carries "Dumbbells" along with her. Barbara Kent as her granddaughter and James Gleason as a trainer are good assistants.

The short subjects include "Evolution of the Dance," with Lupino Lane; "White Lies," a short drama; "The Potters," with Lucien Littlefield and Lucille Ward, and "The Devil's Parade," with Sidney Toller and a supporting company.

French Historical Picture.

LE MIRACLE DES LOUPS, with Vanni-Marcoux, Charles Dullin, Armand Bernard, Gaston Modot, Maupain, Philippe Heriat, Mailly, Yvonne Sergyl and Romuald Joube; directed by Raymond Bernard; news reel and short subjects. At the Fifth Avenue Playhouse.

The little theatre on lower Fifth Avenue has as its chief offering this week a French historical film, one with a back ground of France in the time just after the Hundred Years' War. It is an extremely interesting production, one that is filled with the mass movement of troops dressed in medieval custumes. There are walled fortresses and horses with armor, pennons, staves and plumes.

The picture takes its name from an incident. The heroine of the case is trying to get a message to Louis XI and is pursued by his enemies. As they are about to kill her a pack of wolves appear from the woods. She runs toward them. Instead of attacking her, they form a circle about her and later attack the pursuers. The message arrives in time to save the King.

The assets of "Le Miracle des Loups" are mainly—as it has been noted—in the lavish displays. Several battles are shown, one of them the storming of a walled city. Thousands take part, each carefully dressed as of 1461. Bows and arrows are used and early types of cannon. From the walls the defenders pour down a shower of rocks and fire, and every now and then knock off a scaling ladder set up by the invaders.

As to the actors: Yvonne Sergyl takes the part of Jeanne Fouquet, the heroine. Romuald Joube, one of France's better known players, is Robert Cottereau. Vanni-Marcoux has the rôle of Charles the Bold—who, incidentally, is Cottereau's leader—and Charles Dullin is Louis XI—"the fox." Some of them use perhaps a few too many gestures.

HOOVER IN NEWS REELS.

President Talks at Embassy Upon Signing of Naval Treaty.

NEWSREELS, a compilation of Fox Movietone and Hearst Metrotone newsreels, shown continuously at the Embassy Theatre.

At the Newsreel Theatre President Hoover, upon signing the naval treaty, says:

"With the ratification by the other governments the treaty will translate an emotion deep in the hearts of millions of men and women into a practical fact of government and international relations. It will renew again the faith of the world in the moral forces of good-will and patient negotiations as against the blind forces of suspicion and competitive armament. It will secure the full defense of the United States. It will mark a further long step toward lifting the burden of militarism from the backs of mankind and to speed the march forward of world peace."

Secretary of State Stimson, addressing soldiers at the Citizens' Military Training Camp at Fort Myer, Va., says:

"When a body of men can learn intelligent discipline and can learn to take care of themselves and of their horses in the open, they have learned what is most necessary in all the duties and requirements of life and have learned the basic requirements of national defense."

George Slocombe, correspondent in India of The London Daily Herald, the only newspaper man allowed to interview Mahatma Gandhi in jail, speaks of the event:

"If saintliness means goodness and love for his fellow men, Mahatma Gandhi is the latest and perhaps the greatest of the saints."

There are magnificent views of a fête in Pamplona, Spain, in which a herd of bulls are chased through the streets of the city at the heels of hundreds of daring men. The animals are then corralled in an arena filled with young fellows who do their best to avoid being gored. These scenes are highly exciting and colorful.

Other important and not so important "shots" include various horse races, tree-sitting and other endurance champions, a wedding in a swimming pool, a Long Island duck farm and diverse affairs culled from the world's pictorial news.

A TENSE RUSSIAN DRAMA.

Kevebul-Kima Excels as Hero of "Law of the Siberian Taiga."

LAW OF THE SIBERIAN TAIGA, directed by M. Bolshintzov, an Amkino film; "Some Babies," a comedy; Russian newsreel. At the Cameo.

A tense little drama of the lives of the inhabitants of the Siberian wastes and of Kevebul-Kima, a hunter of those regions, is "Law of the Siberian Taiga," the Russian silent film at the Cameo.

One is transported into the frozen Siberian lands where one of the Tungus tribe is starving with his family. Kevebul-Kima goes out to shoot a deer to feed the maws of his dependents. The deer tracks he finds lead into a river. Then he hears that there are "big chiefs" not far ahead who have come to help the Tungus by taking the deer of the rich and giving them to the poor. Kevebul-Kima goes to them and secures aid. This aid is in the form of a document with a seal in the corner that permits him to invade the stored supplies of an illicit fur trader. When the trader returns there is a fight. Kevebul-Kima is tried before his fellow-men and is about to be sentenced when one of the "big chiefs" arrives and saves the day.

There are many views of a drawing of Lenin, at which times many in the Cameo applauded vociferously. He was called "the very big chief" by one of the screen Mongols. There are excellent scenes of the beautiful primeval lands and countless studies of Siberian types along with pictorial descriptions of their habits.

The drama of the piece is calmly worked out not only in the sincere performances of those who appeared to have grown into their parts but also in the method of cutting the film. Kevebul-Kima, who actually is a native of the district, does as well or better than any professional might have in the part. His bronzed face with its slitted eyes and drawn skin reflects his emotions slowly, as slowly as his mind works. He gives all evidence of a restrained and natural performance.

One feels the intense drama during the combat when the fur trader is about to shoot Kevebul-Kima. The latter's wife stands by and unlike most picture heroines picks up an axe and hurls it at the villain, felling him, instead of stuffing the back of her hand into her mouth and staring oggle-eyed at the contest.

There is a bit of propaganda, if it may be called that, in favor of Russia's kindness toward her subjects. Some pictorial cheering shows that the Soviets are neglecting no corner of their immense domain. This, however, is inserted with good taste and is properly subordinated to the main theme.

Other Photoplays.

"Siegfried," a German silent film, is at the Fifty-fifth Street Playhouse.

The Little Picture House shows "Free and Easy" today, and "A Royal Romance" from Tuesday until Thursday.

"The Social Lion" is at the Eighth Street Playhouse until tomorrow; "Born Reckless" for the rest of the week.

"Born Reckless" is at the Little Carnegie Playhouse until tomorrow; "Safety in Numbers" will be shown the rest of the week.

"Good Intentions" is at the Roxy; "Sins of the Children," at the Capitol; "The Sap From Syracuse," at the Paramount; "Golden Dawn," at the Warners' Strand; "Raffles," at the Rialto; "Manslaughter," at the Rivoli; "The Big House," at the Astor; "All Quiet on the Western Front," at the Central; "The Dawn Patrol," at the Winter Garden, and "Caught Short," at Loew's State.

THEATRICAL NOTES.

"Ladies All," which co-stars Walter Woolf and Violet Heming, will open tonight at the Morosco Theatre. It will be the first Broadway première in nearly three weeks.

"Who Cares" will, according to announcement, continue through this week at least at Chanin's Forty-sixth Street Theatre. The revue was to have closed on Saturday night.

Robert V. Newman expects to put the dramatization of "Bad Girl" in rehearsal on Aug. 18 and to open it out of town on Sept. 8. The dramatization is the work of Viña Delmar, author of the book, and Brian Marlow, who helped to adapt "The Command to Love" several seasons ago.

In addition to the productions of "Cafe" and "Five Star Final," the latter of which is being made in association with A. H. Woods, William A. Brady is preparing to send three companies of "Street Scene" on tour during the coming season.

Will Morrissey will probably present a Negro revue, "Hot Rhythm," at the Vanderbilt Theatre next week. The show, it is said, will be an elaboration of the "Folies Bergère Revue," which was seen last Spring in Greenwich Village.

Lyle Stackpole will have the leading rôle in "Safe Investments," the play by Gilbert Riddell, which is now in rehearsal.

Edwin Milton Royle is at work on a play in which his two daughters, Selena and Josephine Royle, may appear during the coming season. Selena Royle is at present a member of the Elitch Gardens company in Denver.

Leslie Buswell will begin his annual season of theatricals at his private theatre, Stillington Hall, Gloucester Mass., tonight with "The Stars in His Heaven," a play by Mr. Buswell and Durward Grinstead. Effie Shannon will have the leading rôle in the play, which has been directed by Vladimir Rosing.

The Millbrook Theatre, Millbrook, N. Y., has extended its Summer season indefinitely. Tonight's production will be Booth Tarkington's comedy, "The Intimate Strangers."

HARRY RICHMAN SINGS BALLADS AT PALACE

Also He Has Some Funny Sayings—Benny Rubin and Dora Maughan Aid Good Bill.

Having but recently renounced the night clubs as a declining form of art, and an arduous one at best, Harry Richman comes back to the Palace stage this week to see how the other half lives. It was four years ago, he says, that he last made ingress into that amiable music hall, and since then Mr. Richman has been around a bit. Now, from Hollywood and, most recently, the revue that occupied the Majestic Theatre in the Spring, he returns with a considerable display of assurance. Together with Benny Rubin he is half the entertainment on this week's acceptable variety bill.

Therefore for a week and possibly longer confirmed urbanites may listen to Mr. Richman as he begs with no little emotion to be set free on that wide, winding highway, singing a vagabond song; as he intones the virtues of "The Sunny Side of the Street," and again as he glimpses danger in your eyes, Cherie. Ensconced on, literally, a cake of ice, he gives vent to a hot weather ballad and, unless punitive measures are taken, his act will also continue to have a medley of verses chanted through a megaphone. A hard worker is Mr. Richman, full of songs and what appear to be funny sayings.

Wandering in and out, on either side of the Richman advent, is Mr. Rubin, a skillful fellow in the dangerous art of dialect comedy. As master of ceremonies, and also as a performer in his own right, he is altogether successful by means of a halting, studiously abashed style and presence.

A third party considered of importance to the new festivities is Dora Maughan, absent these two and a half years on foreign tours. Miss Maughan sings in the pleasant conversational style reserved for vaudeville's thrushes, and the audience yesterday afternoon welcomed her back again.

The rest of the bill is of the familiar and competent sort. Danny Small and Harry Mays, a pair of nonchalant blackamoors, sing well and dance better. Caesar Rivoli, leading his chorus through renditions of the "St. Louis Blues" and Victor Herbert works, also comes down to the orchestra pit to impersonate some great composers. Harry and Dorothy Dixon indulge in a comedy dance that has its moments. The Rath brothers toss each other about good naturedly, and the Myers, Lubow and Rice company are gay in a terpsichorean revue of many steps.

Ben Blue, the comedian, is the headliner of the week at Loew's State.

FAVORS PRESS ADVERTISING

Fox Theatres Corporation to Use Newspaper Medium Exclusively.

G. S. Yerke, director of advertising of the Fox Theatres Corporation, announced yesterday that the organization would henceforth advertise only in newspapers. Managers of Fox theatres in the territory between the Atlantic and the Mississippi, he said, had received instructions to this effect. He added that the move was not a part of a retrenchment plan, "since the managers have been advised to spend the money heretofore used to purchase other forms of advertising in increasing their appropriations for newspaper space."

He listed reasons for this decision as superior "flexibility" in newspaper advertising, the ability to make last-minute changes in copy, the fact that increased space was always available in newspapers, that theatrical advertising in newspapers did "not have to compete with non-theatrical copy," and that "newspaper advertisements can be digested at the convenience of the reader." The decision was "not in the nature of an experiment," he said.

'SECOND LITTLE SHOW' HAS MANY AUTHORS

Revue to Open in Boston Aug. 11 for Two Weeks' Engagement Before Coming to New York.

The out-of-town booking dates for "The Second Little Show" have been changed, and the revue will now begin a two weeks' engagement at the Wilbur Theatre, Boston, on Aug. 11. The New York opening is still scheduled for the Royale Theatre on Aug. 25.

The sketches for the revue have been supplied by Marc Connelly, Newman Levy, Morrie Ryskind, Robert Sherwood, Corey Ford and Howard Dietz. Mr. Dietz and Arthur Schwartz have prepared most of the lyrics and music. The cast, now in its third week of rehearsals, includes Al Trahan, Ruth Tester, Joe Lewis, Helen Gray, Kathryn Hamill, Davey Jones, Gloria Grafton, Joey Ray and Tashamira.

Tom Weatherly, co-producer with Brady & Wiman of "The Second Little Show," will also soon produce a musical comedy, "The Gay Divorce." The book of the piece is by Dwight Taylor and Mr. Dietz and Mr. Schwartz will write the music and lyrics.

LOST and FOUND

Rates 75 cents an agate line daily; 80 cents Sunday.

The phrase "no questions asked" or its equivalent is not acceptable in advertisements.

Advertisements received until midnight. Telephone LACkawanna 1000. New Jersey, Mulberry 4-3900 (Newark), 9 A. M. to 5:30 P. M. daily; Westchester, White Plains 5300, 9 A. M. to 5:30 P. M. daily; Long Island, Garden City 3605 (Mineola), 9 A. M. to 5:30 P. M. daily.

Found articles of no apparent intrinsic worth but of sentimental value advertised without charge.

Key tags issued on application with registered index numbers and tags to attach to collars of dogs and cats—for 15 cents each.

LOST.

BILLFOLD (man's), red leather; valuable papers; reward. Phone New Rochelle 6685.

HANDBAG, brown, gold monogram "E. S. H." containing notebook and papers; lost Friday near Cunard Pier or 59th St., 5th Av.; reward; Monday, J. S. Hoyt, 300 Madison Av.

POCKETBOOK, brown leather, containing jewelry, bank book; subway; $500 reward. Intervale 3383.

SUITCASE, brown, left Tuesday on Sandy Hook boat; liberal reward. T. Jaeckel, Bryant 8720.

Jewelry.

BAR PIN, platinum, with diamonds and sapphires; Thursday, between 56th, Stern Bros., B. Altman's and Pelham. Murray Hill 5381.

BRACELET, white gold, one diamond, two oblong sapphires; Sunday, 54th St. to Route 22, Katchwan Purdy Reservoir; reward. Miss Bovee, Oregon Apartments. Circle 1941.

BROOCH, oblong diamond, with carved emeralds at ends; suitable reward; evening July 24. Telephone Rhinelander 9237.

EARRING, gold and coral pendant, between St. Regis and Plaza Hotels; reward. J. H. Murphy, Hotel Plaza, 59th St. and 5th Av.

EARRING, garnet, 51st, between Park and Madison, July 25; reward. Spring 9574.

RINGS, diamond dinner, and amethyst college ring; July 24; ladies' rest room of "The Dam," Bronx River Parkway; reward. Fordham 1760.

WATCH, diamond bracelet, set with 70 diamonds, lost July 20, at or vicinity of Lido Club, Long Beach; liberal reward for return. F. J. Kirschner, 100 William St. Beekman 9000.

$75 REWARD.

Pin, diamond and onyx monogramed; lost July 19, Piping Rock Club or Front Drive, Oyster Bay, L. I. H. L. Smith, 15 William St. Hanover 0631.

Cats, Dogs and Birds.

CAT, brown, white stripes, marked like tiger, white face, chest and stomach; name "Unex" on collar; $25 reward. J. W. Etter, Apt. 1B, 20 Commerce St. Phone Spring 8844.

FOX TERRIER, wire-haired, male, black and white, with black saddle, clipped red collar, tag No. 421923; reward, 30 Maple Drive, Great Neck. Phone 494.

IRISH TERRIER, male, "9 E 8" scratched on collar; reward. Atwater 2136.

POLICE DOG, thoroughbred, female; answers name "Norma"; reward. Wantagh 619.

—it may be your Radio Tubes —your dealer will TEST THEM

Cunningham RADIO TUBES

AUCTION SALES

SAMUEL MARX, Inc
Sell at Unrestricted Public Auction
WEDNESDAY JULY 30th and THURSDAY JULY 31st
at P. M. Each Day
(on the premises)
235 EAST 42d STREET, N. Y.
For the Estate of WALTER G. EARL (deceased)
Antique and Modern Architectural and Interior Decorations
—SUCH AS—
Marble and Wood Mantels, Arches, Doorways, Columns, Wrought-Iron Grille Gates, Doors, Well Heads, Ceiling and Wall Brackets, Lanterns, Fire Irons, Door Knockers, Paintings, Carved Wood Figures, Rifles, Pistols, Daggers, Grates, Tiles, Copper Pieces, Leaded Sashes, &c.
Exhibition Today and Tomorrow
BENJAMIN MARX, Auctioneer

TRUSTEE'S LIQUIDATION SALE
The entire assets of
JOSEPH
Will be sold at Public Auction by Arthur Albert, Auctioneer,
TUESDAY, July 29, 10:30 A. M.
On Premises, 2 West 57th St., N. Y. C.
Very latest French Imports in
Hats Dresses Coats Furs
ANTIQUE FURNITURE
Elaborate Store Fixtures and Factory Equipment.

Today on the Radio

OUTSTANDING EVENTS ON THE AIR TODAY

1:45 P. M.—Rebroadcast from London; Addresses at World's Poultry Congress—WJZ.
4:00 P. M.—Denver Municipal Band—WJZ.
7:15 P. M.—"The Monroe Doctrine," James G. McDonald—WEAF.
7:30 P. M.—Kremlin Quintet—WOR.
7:30 P. M.—"Believe It or Not," Robert L. Ripley—WEAF.
7:50 P. M.—Roxy's Gang—WJZ.
8:00 P. M.—"The Industrial Side of the Navy," Ernest L. Jahncke, Assistant Secretary of the Navy; "Notes on the Last Cruise of the Carnegie," O. W. Torrenson—WEAF.
8:30 P. M.—United States Navy Band—WABC.
8:30 P. M.—Gypsies Orchestra—WEAF.
9:30 P. M.—General Motors Orchestra; David W. Guion, piano—WEAF.
9:30 P. M.—Real Folks Sketch—WJZ.
10:00 P. M.—Sketch, "Moonshine and Honeysuckle," by Lula Vollmer—WEAF.
10:00 P. M.—Stromberg-Carlson Concert; Rochester Civic Orchestra—WJZ.
11:30 P. M.—Fiorito's Orchestra—WABC.

July 28, 1930. Eastern Daylight Saving Time. Wave length in meters on left of station. All time is P. M., unless otherwise indicated. Stations in each group are arranged in accordance with their location on the dial.

NEW YORK

526 M—WNYC—570 Kc
11:00 A. M.—Aviation Weather
11:05 A. M.—Thought for Today
11:10 A. M.—Fish Propagation—Carlos Avery
11:25 A. M.—Morning Musicale
11:45 A. M.—Sports Wear and Accessories for High Summer—Eugenie Fribourg
6:00—Sport Talk—John Foster
6:15—Emil Konedsky, Piano
6:30—German Lessons—V. H. Berlitz
7:00—Questions and Answers on Citizenship—Harold Fields
7:10—A Victory for Humanity—David Citron
7:25—Baseball Scores
7:30—Time, Police Alarms, Civic Information
7:35—Richmond Orchestra

526 M—WMCA—570 Kc
9:00 A. M.—Tuneful Topics
9:30 A. M.—Air Health School
10:00 A. M.—Health Talk—Dr. Krimsky
10:15 A. M.—Broadway Troubadours
10:30 A. M.—Tuneful Topics
12:00 M.—Noon-Day Melodies; Danny Davis and Roselle Freed, Songs
12:30—Stock Quotations
1:00—Lardon Orchestra
1:45—Harriet Radus, Piano
2:00—Therenoid Talk
2:15—Talk—Allan Prescott
2:30—Cheerful Harmonies
3:30—The Red Devils
3:45—Aircyclopaedia
4:00—Stock Quotations
4:30—Obrbach Program
5:00—Jeanne Carroll and Elmo Russ, Songs
5:15—Jessie Cryor, Songs
5:27—Chrysler Motor News
5:30—Berenson's Entertainers
8:30—Delivery Boys, Songs
8:45—Chrysler Motors Program
9:00—Union Label Council
9:10—Studio Program
9:30—Busch Kreditors
9:45—William Frank, Astrologer
10:00—Warren Nash Program
10:30—Norwood Sport Revue
10:35—Tabloid Troupers
11:00—News Summary
11:05—Richardson's Orchestra
11:35—Negro Orchestra

500 M—WGBS—600 Kc
9:00 A. M.—Dagmar Perkins
10:00 A. M.—Seibert-Wilson Music
10:30 A. M.—Miss Manhattan
11:30 A. M.—Jack Clark, Tap Dancing Lessons
11:45 A. M.—The Problemist
12:00 M.—News; Health Talk
12:15—Luncheon Music
12:30—Sweetheart Stories
12:45—Douglas Hutchins, Songs
1:00—Studio Program
4:30—Tea Time Music; Lola Dimon, Soprano
4:45—Mary Rose and Margaret Libby, Songs
5:00—Edwin Schranck, Bass
5:15—Selig Posner, Violin
5:30—Howard Martin, Tenor
5:45—Chrysler Plymouth Contest
5:57—Edward Falterman, Piano
6:00—Accordion Bob
6:15—Futuristic Rhythm Boys
6:30—Francesca Marni, Soprano; Salon Quartet
6:45—Baseball Results
7:00—Hewitt Little Theatre
7:30—Michaels Brothers Orchestra
8:00—A Night in Italy
8:30—Cuadra Mexican Songs
8:45—Three Little Sachs
9:00—Sachs-Brunswick Program
9:15—Russian Echoes
9:45—Chansonette Singers
10:00—Davis Orchestra
10:30—Century Orchestra
11:00—Arcadia Orchestra

454 M—WEAF—660 Kc
6:45 A. M.—Health Exercises
8:00 A. M.—Landt Trio
8:15 A. M.—Morning Devotions
8:30 A. M.—Cheerio
9:00 A. M.—Morning Melodies; Dorothy Johnson, Soprano
10:00 A. M.—Hits and Bits; Ruth Kern, Soprano
11:00 A. M.—Blue Streaks Band; Eva Taylor, Songs
11:15 A. M.—Household Institute
11:30 A. M.—Ione Wilbur, Soprano
11:45 A. M.—Dance Orchestra
12:00 M.—On Wings of Song; Clyde Dengler, Tenor
12:45—Market Reports
1:00—Palais d'Or Orchestra
2:00—Mabel Murphy, Soprano
2:15—Varicose Veins—Dr. I. S. Tunick
2:30—Melody Three
3:00—Current Events—Winter Russell and Arthur D. Rees
3:30—Salon Singers
4:00—Moxie Hostess Program
4:15—The Merry Makers
5:00—Children's Program
5:30—Tea Timers Band
5:45—Rex Cole Mountaineers
6:00—Summary of Programs
6:05—Black and Gold Orchestra
6:47—Uncle Abe and David—Sketch
7:00—Baseball Scores
7:05—Rosalie Wolfe, Soprano
7:15—The Monroe Doctrine—James G. McDonald
7:30—Colonial Beaconlights; Believe It or Not—Robert L. Ripley
8:00—The Industrial Side of the Navy—Ernest L. Jahncke, Assistant Secretary of the Navy; Notes on the Last Cruise of the Carnegie—O. W. Torrenson
8:30—A & P. Gypsies; Orchestra; Male Quartet
9:30—General Motors Orchestra; David W. Guion, piano; Cowboy Trio
10:00—Moonshine and Honeysuckle—Sketch
10:30—Sign of the Shell; Sara Ann McCabe, Soprano; Wendell Hall, tenor
11:00—Spitalny's Music
11:30—New Yorker Orchestra
12:00—Russo Orchestra

422 M—WOR—710 Kc
6:45 A. M.—Gym Classes
8:00 A. M.—Time; Weather
8:15 A. M.—Recorded Music
8:30 A. M.—Macy Program
8:45 A. M.—Morning Resume
8:50 A. M.—Recorded Music
9:00 A. M.—Miss Kath'rine and Calliope
9:30 A. M.—It All Comes Out in the Wash—Alice Johnson
9:45 A. M.—Miss Jo-cur
9:50 A. M.—WOR Ensemble
10:00 A. M.—Your Reporter
10:30 A. M.—Studio Orchestra
10:45 A. M.—George Lambert, Songs
11:00 A. M.—Beauty—Nell Vinick
11:15 A. M.—Studio Orchestra
11:45 A. M.—Nemo Roth, Songs
11:55 A. M.—Buick Motor Talk
12:00 M.—News
12:15—Janet Galt, Songs
12:30—Luncheon Music
5:00—Kolitsch String Symphony
5:30—Betty Baker, Contralto
5:40—Plymouth Motors
5:45—Blue Flame Engineers
6:00—Uncle Don, Songs, Stories
6:30—Sports Talk
6:45—Montclair Ensemble
7:15—Schutt and Cornell, Piano
7:30—Kremlin Art Quintet
8:00—Footlight Echoes
9:00—Fraternity Row
9:30—Argentina Music
10:00—Wandering Minstrels
10:30—Southernaires Quartet
10:45—Globe Trotter
11:00—Time; Weather
11:03—Trini Orchestra
11:30—Moonbeams

395 M—WJZ—760 Kc
7:30 A. M.—Dance Band
7:45 A. M.—Jolly Bill and Jane
8:00 A. M.—Quaker Crackels Man
8:15 A. M.—Headliners Music
8:45 A. M.—Popular Bits
9:15 A. M.—Parnassus Trio
10:00 A. M.—Manhatters Music
11:00 A. M.—Fred Sperling, Tenor; Emily Woolley, Soprano; Carroll Ault, Baritone
12:00 M.—Dance Orchestra
1:05—Three Little Maids
1:45—Farm and Home Hour, Rebroadcast From London, Addresses at World's Poultry Congress
2:30—Studio Program
2:45—Thousand Melodies Band
3:15—Boys of the World—Their Handicaps—Kirby Page
3:30—Chicago Serenade
4:00—Denver Municipal Band; Direction Henry Sachs
5:00—Discovering the Land of Columbus—Lowell Thomas
5:15—Breen and de Rose, Duets
5:30—Summary of Programs
5:35—Reports—Stock Market Closing Prices and Quotations; Financial Summary of the Day; Cotton Exchange Closing Prices and Quotations; State and Federal Agricultural Reports
5:50—Interview on Olympic Sports—Rene M. Fonjallaz and Captain Charles B. Scully
6:00—Time; Mormon Tabernacle Choir and Organ
6:30—Ramblers Trio
6:45—Literary Digest Topics in Brief—Floyd Gibbons
7:00—Amos 'n' Andy—Sketch
7:15—Tastyeast Jesters
7:30—Phil Cook, Songs
7:45—Baseball Scores
7:50—Roxy and His Gang
8:30—Crime Prevention Program
9:00—Maytag Orchestra; Retting and Platt, Piano Duo; Fred Waldner, Tenor; Vocal Trio
9:30—Chesebrough Real Folks, Sketch
10:00—Stromberg-Carlson Program, Rochester Civic Orchestra
10:30—In the Spotlight—Muriel Wilson, Soprano; Welcome Lewis, Contralto; Walter Preston, Baritone; Robert Simmons, Tenor
11:00—Time; Slumber Music
12:00—Clinton Orchestra

370 M—WPCH—810 Kc
9:00 A. M.—Pianomania
9:15 A. M.—Thought For A Day
9:30 A. M.—Dental Talk—Dr. Krimsky
9:45 A. M.—Mildred Sunn, Songs
10:00 A. M.—Current Events
10:15 A. M.—Morning Balladiers
10:45 A. M.—Alma Wall, Poetry
11:00 A. M.—F. Whiteman, Songs
11:15 A. M.—Radio Auctioneers
11:45 A. M.—Harriet Pearl, Songs
12:00 M.—Information; News
12:05—Will Struber, Tenor
12:15—Harriet Radus, Piano
12:30—Cheerful Harmonies
1:30—Life of an Extra—Ethel Dale
1:45—Joe Lane and Virginia Karns, Songs
2:15—Poet's Corner
2:30—Mona Trilon, Soprano; Herman Kess, Baritone
3:00—Talk—Allan Prescott
3:15—Barbara Barry, Soprano
3:30—Hubert Zeigler and Bee Singer, Songs
4:00—Edna Goldsberry, Contralto; John Lambert, Baritone
4:30—Fashions—Elvie Hitching
4:45—Shirley Howard, Songs
5:00—Minerva Kresch, Character Sketches
5:15—Joseph and Josephine, Songs
5:30—Dorothy McLean and Patty Carroll, Songs
6:00—Peter Ward and Ruth Randall, Songs
6:30—Amusement Period
6:45—Wilmer McLaughlin, Songs
7:00—The Forward Movement in Persia—E. K. Merat
7:25—Evangeline Day, Astrologer
7:35—La Puma Ensemble
8:00—Sanfilippo Orchestra
8:30—Henrietta Scarpata, Contralto; Paul Largay, Tenor
9:00—Delivery Boys, Songs

349 M—WABC—860 Kc
8:00 A. M.—Organ Reveille
8:30 A. M.—Morning Devotions
8:45 A. M.—The Melody Parade
9:00 A. M.—Music; News; Humor
9:30 A. M.—Wintz Orchestra
9:45 A. M.—Wanamaker Homemakers; Organ Recital
10:00 A. M.—Radio Homemakers
11:15 A. M.—Political Talk—Senator Arthur Capper
11:30 A. M.—Radio Homemakers Radio Homemakers
12:00 M.—Columbia Revue
12:30—Manhattan Towers Music
1:30—Ambassador Orchestra
2:00—Honoluluans Orchestra
2:30—Ann Leaf, Organ
3:00—Columbia Ensemble
3:30—Women's Forum; Recent Observations in Race Betterment in European Cities—Dr. Valerie Parker; the Women of Rumania—Lucrece Irimescu
4:00—Merrymakers Orchestra
4:30—Ebony Twins
5:00—Dance Orchestra
5:45—Aunt Zelena, Stories
6:00—Rupp Captivators
6:45—The Whoops Sisters
7:00—Current Events—H. V. Kaltenborn
7:30—Evangeline Adams, Astrologer
7:45—Saks on Broadway; Speaker, Walter Winchell
8:00—Burbig's Syncopated History
8:30—U. S. Navy Band
9:00—Arabesque
9:30—Mardi Gras Orchestra; Grenadiers Quartet; Girls' Trio; Chic Endor, Songs
10:30—Jesse Crawford, Organ
11:00—Tribune Observer
11:15—Heywood Broun's Column
11:30—Fiorito's Orchestra
12:00—Tremaine Orchestra
12:30 A. M.—Ann Leaf, Organ

297 M—WHN—1,010 Kc
1:30—Parents' Talk
1:40—Great Men in American History—Benjamin Franklin
2:00—Elliot Jaffee, Tenor
2:15—Studio Program
2:30—Physical Culture—Cordelia Makarius
2:45—Arthur Cornwall, Tenor
3:00—Your English
3:05—Howard Joyner, Songs
3:20—Immunization and Preventive Medicine—Dr. Abraham Lottesman
3:30—Bill Rietz, Songs
3:45—Message of "More Light"
3:50—Eve Rothenberg, Piano
4:00—Columbia University Hour
4:30—Florence Nelson, Songs
4:45—Garden Hints
4:50—Celia Edelman, Soprano
5:00—Haas's Ensemble

297 M—WPAP—1,010 Kc
9:00—Travelogue
9:30—Roseland Orchestra
10:00—Mezzotones
10:30—Christian's Orchestra
11:00—Studio Program
11:15—Shelley and George, Duets
11:30—M. G. M. Program
12:00—Village Grove Nut Club

297 M—WRNY—1,010 Kc
10:00 A. M.—Schubert Trio
10:30 A. M.—Star Reader
10:45 A. M.—Morning Musicale
11:00 A. M.—Summer Fashions—Thelma Roberts
11:15 A. M.—Schubert Trio
11:30 A. M.—Child Welfare—Dr. Samuel Cohen
11:45 A. M.—Hester Nichols, Piano
12:00 M.—Celia Greene, Soprano
12:15—Devotional Period
12:30—Chinaland Orchestra
1:00—News Flash
1:15—Aviation Weather
5:30—String Ensemble
5:45—Animal News Club
6:00—Aviation Talk—Colonel Gordon Reel
6:15—John Patterson, Tenor
6:30—Lehman Byck and Iris Grey, Duets
6:45—String Ensemble
7:00—Frances Simpson, Piano
7:15—William Hagan, Baritone
7:30—In the Gloaming
8:00—Rocco's Ensemble
8:30—Crescent Male Quartet

273 M—WLWL—1,100 Kc
6:00—Amy Calway, Soprano
6:20—Concert Orchestra
6:30—Alma Stoll, Contralto
6:40—Question Box—Rev. John Harney
7:05—Concert Orchestra
7:20—The Failure of Modern Religions—Rev. Arthur Miller
7:40—Serenades

265 M—WOV—1,130 Kc
8:00 A. M.—Metropolitan Morning Program
10:00 A. M.—Bits of Melody
10:15 A. M.—Sunshine Program
10:30 A. M.—Miss Jo Cur
10:45 A. M.—Hal Devine, Songs
11:00 A. M.—Uncle Joe and Miss Virginia
11:15 A. M.—The Girl Friends
11:30 A. M.—The Taxi Boys
11:40 A. M.—Dorothy DuMars, Songs
11:45 A. M.—Boy Scout Portraits—Ralph S. Mahan
12:00 M.—Southard Orchestra
12:30—Helen and Pat
12:45—Winston Collemore, Violin

231 M—WBBR—1,300 Kc
6:30 A. M.—Devotional Period
10:00 A. M.—Bertha and Lois Koch, Pianos; Harmony Trio
10:30 A. M.—Hikers' Program—Robert W. Anderson
10:45 A. M.—Belmont String Ensemble; Ted Logan, Tenor
11:00 A. M.—Home Economics Series—Bee Beaty
11:10 A. M.—Musical Program
11:30 A. M.—Prosperity Assured to All the Obedient—H. H. Riemer
11:45 A. M.—Fred Franz, Tenor
2:00—Woodland Trio; Mary Rollins, Contralto
2:30—The New Earth—F. W. Franz
2:45—Belmont String Ensemble
3:15—Lecture—The Great Witness
3:30—Joseph Pandolfo, Violin
3:50—Talk—All Washed Up

231 M—WEVD—1,300 Kc
8:00-9:00 A. M.—Metropolitan Morning Group
12:00 M.—Lydia Mason, Piano
12:15—Studio Program
12:30—Socialist News
12:45—Chris Burns, Baritone
1:00—Headlines—Charles Bruton
1:15—Myra Morton, Piano
1:30—Studio Program
1:45—Isobel Stone, Poetry

222 M—WBNY—1,350 Kc
6:00—Dinner Music
6:30—Radio Ralph, Harmonica
7:30—Vivian Eisenbach, Piano
7:45—Korb Orchestra
8:14—Commercial School Talk
8:15—Lilly Daxe, Monologues
8:30—Ted Serfin, Ukulele

222 M—WCDA—1,350 Kc
3:00—Studio Orchestra
3:30—Talk—H. B. Drollinger
3:45—Classical Quartet
4:00—Studio Program
4:30—Ida De Fabees, Soprano
4:45—Caruso Recordings
5:00—Merit Program
5:15—Health Talk—Dr. R. Lincoln Graham
5:30—Vitalizer Entertainers

222 M—WMSG—1,350 Kc
8:30 A. M.—Healthful Hints
9:00 A. M.—Home Economics
9:30 A. M.—Reducing Exercises
1:00—News Events
1:15—Vincent Smith, Tenor
1:30—Mabel Horsey, Piano
1:45—Avis Adaire, Songs
2:00—Studio Program
2:30—Jean Buckhout, Piano
2:45—Nellie Ranson, Poems

EAST

380 M—WGY, Schenectady—790 Kc
6:30—Same as WEAF
7:00—Baseball Scores
7:08—Pageant of America
7:15—Same as WEAF.
8:00—WGY Agricultural Program
8:30-11:30—Same as WEAF
11:30—Organ recital

306 M—KDKA, Pittsburgh—980 Kc
6:00—Same as WJZ
6:30—Florenzo Tasso, Tenor
6:45—Same as WJZ
7:45—Penn Point Program
8:00—Fleetwing Band
8:30-11:00—Same as WJZ
11:00—Teaberry Sport Review
11:06—William Penn Orchestra

303 M—WBZ, Springfield—990 Kc
6:15—World Bookman
6:20—Baseball Scores
6:30—Same as WJZ
6:45—Scott Furriers' Oracle
7:00—Same as WJZ
7:15—I-Car-De Chefs
7:20—Same as WJZ
7:45—Plymouth Contest
8:00-11:00—Same as WJZ
11:00—Baseball Scores
11:08—Brunswick Orchestra

283 M—WBAL, Baltimore—1,060 Kc
6:00—Same as WJZ
6:30—Mary Mitchell, Piano
6:45—Same as WJZ
7:15—The Romany Trail
7:30—Same as WJZ
7:45—The Merrymakers

283 M—WTIC, Hartford—1,060 Kc
8:00—Concert Classics
8:25—Baseball Scores
8:30—Same as WEAF
10:00—Golden Lyrics
10:30—Same as WEAF
11:00—News; Weather
11:05—The Merry Madcaps

273 M—WPG, Atlantic City—1,100 Kc
5:00—Closing Market Quotations
5:15—Organ Recital
5:30—Farm Talk—Hugh Ross
5:45—Radio Romeos
8:00—Baseball Scores
8:05—Duo Drame Players
8:30—Casino Orchestra
9:00—Mary Longley, Ukulele; Harold Stephens, Tenor
9:15—Traymore Orchestra
10:00—Betty Gutesman, Soprano; Leon Leopardi, Baritone; Leon Golfer, Guitar
10:30—Same as WABC
11:00—Nichols Orchestra
11:30—Cummins Orchestra
12:00—King Orchestra
12:30 A. M.—Same as WABC

261 M—WHAM, Rochester—1,150 Kc
6:45—Same as WJZ
7:15—Sketch—Old Sea Captain
7:30—Same as WJZ
8:00—WHAM Players
9:00-11:00—Same as WJZ
11:00—Vaudeville Program

234 M—WCAP, Asbury Park—1,280 Kc
9:30 A. M.—Sea Songs
10:00 A. M.—Fischer Orchestra
6:00—String Ensemble
6:30—Seagirt Music
7:00—Abrams Recital
7:30—Fenton Orchestra
12:00—Same as WABC

MOTION PICTURES.

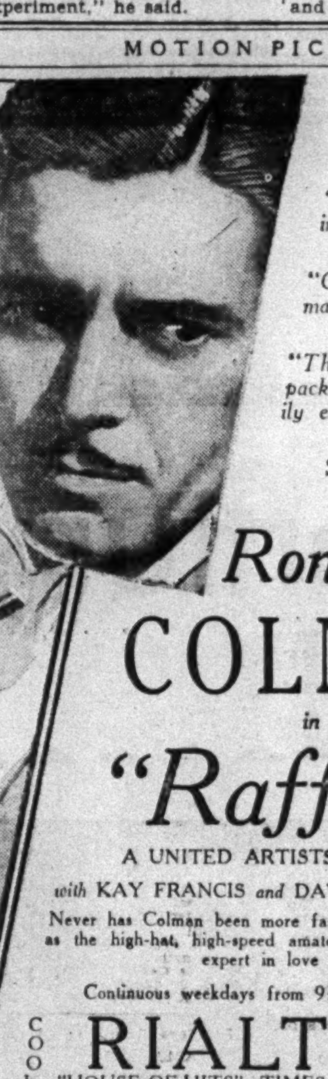
The Prince of Adventurers
"Most attractive light comedy in pictures" —Watts, Herald Tribune
"Colman in every way magnificent player." —Martin, World
"Thoroughly enjoyable talkie, packed with action...Mightily entertaining" —Thirer, News
Samuel Goldwyn Presents
Ronald COLMAN in "Raffles"
A UNITED ARTISTS PICTURE
with KAY FRANCIS and DAVID TORRENCE
Never has Colman been more fascinating...see him as the high-hat, high-speed amateur cracksman—an expert in love
Continuous weekdays from 9:30 A. M.
COOL RIALTO COOL "HOUSE OF HITS" TIMES SQUARE
Popular Prices

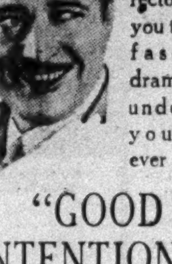
A splendid star and a brilliant director give you the most fascinating drama of the underworld you have ever seen!
"GOOD INTENTIONS" with EDMUND LOWE
Marguerite Churchill, Regis Toomey, Owen Davis, Jr., Hale Hamilton
A Fox Picture
Written and Directed by WILLIAM K. HOWARD
A Star Stage Program featuring Raymond Knight, David W. Guion, Beatrice Belkin, Patricia Bowman
Roxy Symphony—Ballet—Chorus—32 Roxyettes
ROXY
Cool—Delightful—Refreshing
50th ST. & 7th AVE.—Dir. S. L. Rothafel (Roxy)

JACK OAKIE in "The Sap from Syracuse," RUBINOFF in Stage Revue!
PARAMOUNT Times Square
RONALD COLMAN Prince of Adventurers in "RAFFLES"!
RIALTO B'way at 42nd Nite Owl Shows!
"MANSLAUGHTER" with Claudette COLBERT and Fredric MARCH
RIVOLI UNITED ARTISTS B'way at 49th

THE BIG HOUSE
"Refrigerated" ASTOR Broadway and 45th St.
Twice Daily 2:50—8:50

Direction LEO BRECHER
PLAZA 58 St., E. of Madison Ave. RAMON NOVARRO in "GAY MADRID"
Little CARNEGIE 57 St., E. of Seventh Ave. EDMUND LOWE in "LOUIS BERETTI" ("Born Reckless")
Continuous 1 to 11:30 P. M.

ALL QUIET ON THE WESTERN FRONT
A Universal Picture—Presented by Carl Laemmle
CENTRAL B'WAY & 47th ST. DAILY, 2:45—8:45
3 Times Saturday, 2:45, 8:45 and Midnight.
3 Times Sunday, 2:45, 5:45 and 8:45.

LITTLE PICTURE HOUSE
50TH ST., EAST OF LEX. AVE. PLAZA 6048
BUSTER KEATON in "Free & Easy"
CONTINUOUS 2 P. M. TO MIDNIGHT

"Packs a kick"—NEWS.
DICK BARTHELMESS in the most thrilling drama ever filmed DAWN PATROL
REFRIGERATED WINTER GARDEN Popular Prices

70° Cool NOAH BEERY, 70° Cool
Vivienne Segal, Walter Woolf, Alice Gentle and Lupino Lane in
NEW YORK & BROOKLYN STRAND "GOLDEN DAWN"

EMBASSY
THE NEWS REEL Theatre
B'way & 46th St.—Cooled by Refrig'n
ANY SEAT 25c ANY TIME Continuous 10 A. M. to Midnight
Complete Change of Program Weekly
Midnight Shows Every Saturday

COOL "SINS OF THE CHILDREN"
Also "The LAUREL-HARDY Murder Case"
Stage Show — Undersea Ballet — Orch.
CAPITOL B'WAY & 51st ST.

NEIGHBORHOOD THEATRES.

BROOKLYN.

SEEING IS BELIEVING
BIGGEST SHOW in BROOKLYN
Matinees 25c Except Sat., Sun. and Hol.
FOX
Evenings 50c Sat. & Sun. Mats.
Flatbush Ave. & Nevins St

4 De Luxe Shows Today
Jazz-Mad Youth! Petting Mamas! Prison Bars! In "Wild Company"
with H. B. Warner, Frank Albertson, Sharon Lynn, Joyce Compton
That Dancin' Fool Fum Dixie Hisself in the Flesh
Stepin Fetchit
FAREWELL WEEK
The Jazz Aristocrat
Al Lyons
Happy-Go-Singy at the Organ
Bob West
Fanchon & Marco's "CORAL" Idea
Maurice & Vincent
A Coupla Sheiks From the Big Stem
The Royal Samoans
South Sea Islanders With a Mean Wiggle
Eddie Hanley & Co.
Petite Marie
A Little Contortion
Oscar Taylor
America's Most Brilliant Baritone
The Sunkist Beauties
Beautiful Living Cameos
Fox Movietone News

LOEW'S METROPOLITAN
FULTON, SMITH & LIVINGSTON STS.
Marie DRESSLER & Polly MORAN in "CAUGHT SHORT," with Anita Page
Barry & Lancaster, Other "Ace" Acts

BRIGHTON Thea., Brighton Beach Mats. Wed. & Sat.
Prior to Broadway David Belasco presents
'DANCING PARTNER'
with Lynne Overman, Irene Purcell, Henry Stephenson, Charlotte Granville
Nxt. Wk. MADGE KENNEDY "On the Q-T"

RKO ALBEE ALBEE SQ.
PUCK & WHITE
BUSTER WEST
KARYL NORMAN
KELLER SISTERS & LYNCH
BETTY COMPSON in "INSIDE THE LINES"

APRON STRINGS 7TH MONTH
Funniest Play in Town.
Roger Pryor—Jefferson De Angelis
48TH ST. THEATRE AIR COOLED
Evenings 8:50. Mats. Wed. & Sat., 2:40

EARL CARROLL VANITIES 8th Edition ALL NEW
66 Glittering Scenes—1000 Laughs
HERB WILLIAMS-JIMMY SAVO-JACK BENNY
A Cast of 150 and the Most Beautiful Girls in the World
462 GOOD BALCONY SEATS AT $1.00
NEW AMSTERDAM THEATRE, W. 42 St.
Nightly & Popular Matinees Wed. & Sat.

GRACE GEORGE in FIRST MRS. FRASER 8TH MONTH
with A. E. Matthews—Lawrence Grossmith
PLAYHOUSE, 48th St., East of Broadway
Evgs. 8:50. Matinees Wed. and Sat., 2:30
BEST SEATS IN BOX OFFICE

GEORGE WHITE'S FLYING HIGH
with BERT LAHR and OSCAR SHAW
GEORGE WHITE'S APOLLO, West 42d St.
NOTICE
If any ticket broker tells you he has no seats for this show, kindly phone box-office, 2400 Wisconsin, specify locations you desire, and we shall reserve these seats, or nearest locations to them, at regular box-office prices.
Mail orders filled as per locations requested.
200 GOOD SEATS, $1—$1.50
Eves. $1.50 to $5. Wed. & Sat. Mats., $1 to $3

Theatre Guild Presents THE NEW GARRICK GAIETIES
SEATS AT BOX OFFICE $1.00-$3.00
GUILD THEATRE, 52nd St., W. of B'way
Evgs. 8:30. Mats. Thurs. & Sat., 2:30

OPENING TONIGHT at 8:50
WALTER WOOLF and VIOLET HEMING in LADIES ALL
ELMER HARRIS' American Version of PRINCE BIBESCO'S New Comedy
MOROSCO THEATRE, 45th St., W. of B'y
Matinees Wednesday & Saturday at 2:30

LYSISTRATA
The Comedy Hit You Hear About
44TH STREET THEATRE, W. of Broadway
Evenings 8:30. Mats. Wed. & Sat., 2:30

JACK DONAHUE in SONS O' GUNS
Bobby Connolly & Arthur Swanstrom's Hit
with GINA MALO
IMPERIAL THEATRE, 45th St., W. of B'y
Evgs. 8:30. Mats. Wed. and Sat. at 2:30

STEPPING SISTERS FOURTH MONTH
with THERESA MAXWELL CONOVER
HELEN RAYMOND—CLAIRE DEVINE
ROYALE THEATRE, 45th St., W. of B'y
Evgs. 8:50. Matinees Wed. & Sat., 2:30

Brock Pemberton presents
STRICTLY DISHONORABLE
Comedy Hit by Preston Sturges
with TULLIO CARMINATI
Staged by Antoinette Perry & Mr. Pemberton
AVON, W. 45 St. Eves. 8:50. Mats. Thurs. & Sat., 2:30

THE GREEN PASTURES
MANSFIELD Thea., W. 47 St.
Matinees Wednesday & Saturday, 2:30
No One Seated During Scenes | EVENINGS 8:30

THE LAST MILE SIXTH MONTH
"Sheer, Straightforward, Smashing."—Judge
SAM H. HARRIS Thea., 42d St., W. of B'y
Evgs. 8:50. Matinees Wed. & Sat., 2:30

WHO CARES
"BEST REVUE SINCE THE 'LITTLE SHOW.'"—World.
With a Phenomenal Cast.
CHANIN'S 46th STREET THEATRE
Matinees Wednesday and Saturday, 2:30
PRICES: EVENINGS $1 TO $3.85 MATINEES $1 TO $2.50

RKO Always A Good Show
PALACE 47th Street and B'way
Always Cool & Comfortable
HARRY RICHMAN
DORA MAUGHAN
BENNY RUBIN
GLOBE Broadway & 46th Daily From 10:30 A. M.
RICHARD DIX in "SHOOTING STRAIGHT"
& Clark & McCullough Comedy
COOL CAMEO 42nd St. & B'way American Premiere
"LAW OF SIBERIAN TAIGA"
Newest Sovkino Drama

STADIUM CONCERTS
PHILHARMONIC-SYMPHONY ORCH.
TONIGHT at 8:30. Amst. Ave. & 138th St.
ALBERT COATES, Conductor
1st Appearance This Season
STRAUSS: Don Juan
SCRIABIN: Divine Poem
DVORAK...MOUSSORGSKY
PRICES 25c, 50c, $1.00 (CIRcle 9084)

MOTION PICTURES.

ENJOY OUR $100,000 COOLING PLANT
LOEW'S STATE Broadway at 45th St.
Midnite Showing Feature Picture
MARIE DRESSLER POLLY MORAN in "CAUGHT SHORT"
BEN BLUE
International Humorist
BUCK & BUBBLES
McCann Sisters—Others.

NEIGHBORHOOD THEATRES.

KEEP COOL at LOEW'S WONDER THEATRES
PARADISE Concourse, 188th, Bx.
VALENCIA Jam. Av., Jamaica, L. I.
Midnite Pictures Saturday! NOW! On Two Screens
MARIE DRESSLER & POLLY MORAN in "CAUGHT SHORT"
Two Capitol Stage Shows!
HERMAN TIMBERG at Paradise!
BOBBY GILLETTE & JACK PEPPER at Valencia!

PALISADES Amusement PARK
SALT-WATER Surf Bathing
"Come on Over"
W. 125th St. Ferry
Many New Attractions

HOTELS AND RESTAURANTS.

BARBIZON-PLAZA
CENTRAL PARK SOUTH
101 WEST 58th STREET
Among the features of the new 40-story Barbizon-Plaza Hotel are: Library, Art Gallery, Salon de Musique, Deck Tennis Courts, Sun-Tan Glass-Enclosed Roof, Sound Proof Studios, Studios for Sculpture and Painting. Continental Breakfast sent to your Room with the Compliments of the Host. Location convenient to all transportation and activities; Business, Theatres and Shops.
Room, Breakfast and Private Bath: $18—$45 Weekly.
Transient: $3.00, $3.50, $4.00 per day.
Studio Apartments on Yearly Lease.
Under same management as the internationally known Barbizon Hotel at 140 East 63rd St. Rates $13 to $22.

WASHINGTON, D. C.

Wonder Hotel of Washington
AMBASSADOR HOTEL
500 Rooms
Downtown 14th & K
radio in every room
swimming-pool
handball court
FREE TO GUESTS
Rooms with running water . . . $2.50
For two 3.50
Rooms with shower or bath and shower . . 3.00-5.00
For two . . 5.00-6.00
Substantial Reduction on Monthly Rates

EMILY T. ANDERSON ENGAGED TO MARRY

Her Betrothal to James McCullough Farr 3d Is Announced by Her Parents.

FIANCE, MINISTER'S SON

His Fiancee Is Executive Secretary of the Association of Junior Leagues of America.

Mr. and Mrs. William Burrall Anderson of 213 East Sixty-eighth Street have announced the engagement of their daughter, Miss Emily Tremain Anderson, to James McCullough Farr 3d, son of the Rev. Dr. and Mrs. James M. Farr of 1,172 Park Avenue.

Miss Anderson is a graduate of Bryn Mawr College. She is a member of the Junior League and is executive secretary of the Association of Junior Leagues of America.

Mr. Farr, who is in the banking business, was graduated from Princeton University in 1920 and is a member of the Union Club. The Rev. Dr. Farr is associate pastor of the Brick Presbyterian Church.

Other Engagements

Healey—Mullin.

Mr. and Mrs. Thomas J. Healey of Red Bank, N. J., formerly of this city, have announced the engagement of their daughter, Miss Cuthberta Lucille Healey, to Wilfred Vincent Mullin of Lincroft, N. J. Miss Healey is a graduate of the Academy of Mount St. Ursula and the College of New Rochelle. Mr. Mullin was graduated from Rutgers University.

Hall—Woodward.

Special to The New York Times.

WEST HAVEN, Conn., July 27.—Judge and Mrs. Henry A. L. Hall of West Haven have announced the engagement of their daughter, Elizabeth Walker Hall, to Samuel Austin Woodward, son of Mrs. Leon Austin Woodward of New Haven.

Miss Hall was graduated from Smith College in 1924. Mr. Woodward is a graduate of Yale, class of '24, and is a master at South Kent School, South Kent, Conn.

The wedding will take place in December.

Porteous—Younger.

Special to The New York Times.

MONTREAL, July 27.—Mr. and Mrs. Geoffrey D. Porteous announce the engagement of their daughter, Piercy, to George R. Younger of London, England, son of Mr. and Mrs. James D. Younger. The wedding will take place on Saturday, Aug. 23, at the Island of Orleans, Quebec.

ANNE S. PARSONS BRIDE.

Wed to George V. Cutler in St. Ann's Church, Kennebunkport, Me.

Miss Anne S. Parsons, daughter of Mr. and Mrs. Robert William Parsons of Kennebunk, Me., and Summerville, S. C., was married to George V. Cutler, son of Mrs. John L. Cutler of 1,000 Park Avenue on Saturday at St. Ann's Church, Kennebunkport, Me.

Mrs. F. A. Merrill was matron of honor and Miss Elizabeth McBee was maid of honor. The bridesmaids were the Misses Kathrine Fuller and Elizabeth Malburn. Donald M. Eddy was best man for Mr. Cutler, whose ushers were Frederick W. Lincoln Jr., Joseph W. Appleton, W. Porter Buck and W. Stapley Wonham.

Mr. Cutler and his bride will live in New York after their wedding trip.

The Nelson Studio (Spokane).

MISS MARY GERTRUDE FINUCANE,

Daughter of Mr. and Mrs. Francis Joseph Finucane of Spokane, Wash., Whose Engagement to Robert Brinkley Smithers, Son of Mr. and Mrs. Christopher Dunkin Smithers of Locust Valley, L. I., Was Announced Recently. The Marriage Will Take Place in the Early Autumn.

13 SHIPS DUE TODAY FROM FOREIGN PORTS

Marc Connelly Returning on the Volendam—Minnewaska, Cedric, Pennland Among Others Coming.

Thirteen vessels will arrive from European ports and the South today. One ship, the Evangeline, will sail for Yarmouth. The Volendam, Pennland, Roussillon, Minnewaska, Cedric and Stavangerfjord, will arrive from Europe. The seven ships coming from southern ports are the Virginia, Ancon, Gautemala, Matura, Yoro, Coamo and Porto Rico.

On the Holland-America liner Volendam, from Rotterdam via Plymouth and Boulogne, is Marc Connelly, playwright and author of the current success, "The Green Pastures." Mr. Connelly has been in England working on a play which was started by William Bolitho and interrupted at Mr. Bolitho's death abroad several weeks ago.

Also on the Volendam is Tatiana de Sanzewich, concert pianist, who has played before the royalty of Belgium, Norway, Rumania, Switzerland and Holland. Others on the liner include the Rev. E. Kieffer, the Rev. V. Kieffer, the Rev. A. Kieffer and the Rev. A. Kieffer Jr., four clergymen in one family. Others on board are:

Miss Marion P. Whitney
Ossian Lang
William E. Hotzell
Fop Smit
John L. Pierson
Dr. Edward Sutphen
R. G. Allen Jr.
Mr. and Mrs. Charles Y. Carr
Mr. and Mrs. J. I. Doyle
Mr. and Mrs. J. L. Goddfrey
Mrs. William McEwen G. Swoboda
Mr. and Mrs. E. B. van Vleck
Mrs. H. B. Reed

The Ashton Quartet of polo players, comprised of four brothers from Australia, will arrive on the Atlantic Transport liner Minnewaska from London. They are the sons of Mr. and Mrs. James Ashton of New South Wales, and are coming here to take part in the Long Island polo season after a successful season in London, where they won the Whitney Cup. They bring twenty-six Austrian-bred polo ponies. Others on the Minnewaska include:

Robert I. Woodruff
Robert C. Barclay.
Mr. and Mrs. William Van Buskirk.
Miss F. M. Bradford
Miss Margaret McKee
Mr. and Mrs. Charles W. Hazzard
Mr. and Mrs. Harold K. Baumgardner
Mrs. J. Penny
Sydney B. Wight.

The White Star liner Cedric, coming from Liverpool and Queenstown, has among her passengers:

W. H. Ackland
Mr. and Mrs. Bryan P. Wolfe
Mrs. E. O'Connor
Mr. and Mrs. H. C. Colket
Miss Betty Barker
Mrs. C. H. Aspen
Arthur Kneen
Miss Eleanor Kneen

Among the passengers on the Panama Pacific liner Virginia, due from the Pacific Coast via the Panama Canal, is Captain W. G. Melvin, an official of the Newport News Shipbuilding and Dry Dock Company. Others include:

Lieutenant C. D. Beaumont.
Commander C. A. Pownall
Dallet H. Wilson
E. H. Smyth
Miss Alice Carter
Mrs. S. J. Cooper
Miss J. R. Cooper
Dr. C. B. Corbett
Miss Edna Merrill
Dr. D. R. McIlwain
Dr. G. M. Settle
Mr. and Mrs. Henry Paul
Mr. and Mrs. James F. Noble

2 Soldiers Drowned in Canal Zone.

PANAMA CITY, July 27 (AP).—Two American soldiers stationed at Fort Sherman, Canal Zone, were drowned yesterday when a rowboat capsized in the lagoon outside the Coast Artillery fort. They were Frederick Wakefield, whose home was in New York, and Harvey A. Martin of Salt Lake City.

TOMBSTONE GOLF PLAYED AT NEWPORT

Rita Dolan and F. C. Havemeyer Win Over Field of 26 Pairs in Week-End Tournament.

MRS. LONGWORTH ARRIVES

Record Crowd of Season Gathers at Bailey's Beach—Green End Gunners Win Match.

Special to The New York Times.

NEWPORT, R. I., July 27.—The links at the Newport Country Club seemed to be the only place in Newport today where there was a steady breeze blowing, and as a result there was one of the season's largest gatherings at the club.

Miss Rita Dolan, daughter of Mr. and Mrs. Clarence W. Dolan, and Frederick C. Havemeyer were the winners of the prizes offered by Michael M. Van Beuren for the week-end tombstone tournament. Miss Dolan and Mr. Havemeyer won over a field of twenty-six pairs who had entered the tourney.

The others playing were:

Miss Louise Iselin and Charles H. Russell, Mrs. J. Philip Benkard and T. W. Potter, Mrs. Harold A. Sands and F. Richmond, Mrs. Joshua S. Cosden and Vincent Astor, Mrs. D. Sloane and Lytle Hull, Mr. and Mrs. George Clark Jr., Miss E. Thayer and R. Pruyn, Mrs. F. Lothrop Ames and Roger Cutler, Mrs. Clarence Dolan and George B. Post, Mr. and Mrs. Oliver Gould Jennings, Mrs. F. B. Hoffman and Robert Goelet, Mrs. Robert Goelet and F. B. Hoffman, Mrs. Willing Spencer and Richard Wharton, Mrs. Charles B. Wiggin and Stuart Duncan, Mrs. Duncan and Dr. T. L. Saunders, Commander and Mrs. A. C. Merill, Miss Augusta McCagg and Henry R. Sedgwick, Mrs. T. L. Saunders and Dudley Clark, Mrs. Lewis G. Morris and H. S. Hooker, Mrs. C. D. Winslow and Charles B. Wiggin, Mrs. Lorillard Spencer and Mr. Stotten, Miss Florence Michell and John Winslow, Mrs. W. W. Aldrich and Allen G. Wellman and Mr. and Mrs. Austin L. Sands.

Mrs. Stuart Duncan has offered the prizes for the tombstone tournament to be played on Aug. 9 and Harry Payne Bingham has offered the prizes for the match play against par tourney to be played on Aug. 23.

Henry R. Sedgwick, A. Staunton Merrill and J. C. Williams joined the contestants in the season ringer tournament for the men of the club last week, and Mrs. Henry G. Gray, Mrs. Oliver Gould Jennings, Mrs. Robert Goelet, Miss Lillian Newlin, Mrs. A. S. Merrill and Mrs. O. J. Toland are the latest women to enter their names.

Interclub Shoot Held.

The Green End Gun Club won the cup offered by President Bradford Norman Jr. of the Clambake Club for an interclub shoot on Saturday. The Green End gunners had a margin of 26 birds.

Mrs. Walter B. James will hold a large reception at her home, Rockhurst, on Thursday afternoon, Aug. 7.

Mrs. Nicholas Longworth, wife of the Speaker of the House, has arrived at the Parker cottage at Jamestown. Mr. Longworth will join her later.

Mrs. Charles A. Child has been joined by her granddaughter, Miss Jane Fosdick, recently returned from abroad.

Chief among the dinner parties tonight was that given by Mr. and Mrs. George D. Widener at the Orchards. Among the others entertaining were Mr. and Mrs. Woodbury Blair, Greek Minister and Mme. Simopoulos, Mr. and Mrs. Frederick H. Prince and F. Lothrop Ames.

Mrs. Georgia Lee Parker gave a small dinner at the Muenchinger-King, as did Thomas Powers, this being the first of a series of Sunday evening dinner parties that he will give during the remainder of the season.

The Rumanian Minister, Charles Davilla, was among the week-end dinner hosts, and among others entertaining were Mr. and Mrs. Arthur Curtiss James, Mr. and Mrs. Stuart Duncan and Mr. and Mrs. Clarence W. Dolan.

Tennis Match Called Off.

The mixed doubles tennis tournament begun at the Casino on Saturday was called off today after two sets and it will be played over again tomorrow morning. Mrs. Barger Wallach and Elliott Hobbs, and Mrs. Lewis G. Morris and Williams Burden will meet in the finals.

Among the guests at the Casino were Henry Wyatt and Miss Betty Mayer of Philadelphia, visiting Mr. and Mrs. Clarence W. Dolan; W. Daingerfield Bristed of New York, a guest of Mrs. Robert Gardiner; Colonel and Mrs. Ralph Isham of New York, visiting Mrs. Malcolm Meacham; Chistopher Emmet Jr. of New York, a guest of Mrs. Edwin D. Morgan Jr.; Forrester and George Clark, visiting Dr. and Mrs. Truman L. Saunders; Dr. Muirhead of Vienna and Miss Marjorie McVicker, guests of Mr. and Mrs. Herbert C. Pell; Mr. and Mrs. Charles E. F. McCann, Mrs. Helen M. McCann and Miss C. Miller, on a yachting party from Oyster Bay.

Admiral and Mrs. James V. Chase and James Faulkener of San Francisco are guests at the New Cliffs.

Bailey's Beach Thronged.

The record crowd of the Summer gathered at Bailey's Beach. There were numerous beach luncheon parties, the largest of which were those given by Mrs. J. Enrique Zannetti, Mrs. Seton Porter and Miss Lilias Moriarty.

Among the newcomers at the beach were Prince and Princess Oblensky, who were with Mr. and Mrs. Vincent Astor; Miss Priscilla Alden Allen, a guest of Mr. and Mrs. Frederick H. Allen; Mrs. Harry Payne Whitney and her daughter, Mrs. G. MacCulloch Miller, from Old Westbury.

A number of luncheons were given at the Gooseberry Island Fishing Club today.

Mr. and Mrs. William Goadby Loew gave a large luncheon at Stoneacre. Schuyler Parsons gave a luncheon at Lansmere. Others who gave luncheons were Mrs. Duncan Cameron at Little Clifton Barley, Mr. and Mrs. Frederick Mitchell Gould at Gould cottage and Mrs. Robert Walton Goelet at her home in Narragansett Avenue. Mr. and Mrs. Ettore Romano Fontana gave a large luncheon party at the La Forge.

KIEB, SOON TO QUIT, SAYS HE IS RELIEVED

Correction Commissioner Will Retire in 4 Days to Become Head at Matteawan Again.

Special to The New York Times.

OSSINING, N. Y., July 27.—With only four more days to serve as State Commissioner of Correction in charge of Sing Sing and ten other penal institutions, Commissioner Raymond F. C. Kieb of Beacon declared today that he felt relieved to be returning to his old post as superintendent of Matteawan State Hospital for Criminal Insane in Beacon.

"I have spent three and a half years as Correction Commissioner," Mr. Kieb said. "This is a long time, considering I was first appointed to serve but one year. I have not played any politics in running the department. That is because I am no politician. I have been kept away from home quite a lot and I will be glad to return to Matteawan. I feel greatly relieved at the thought. My health goes up and down and I intend to first take a rest."

When Mr. Kieb was asked if he would resume his place on the State Lunacy Commission, which examines all prisoners under sentence of death, he replied:

"Not for the present."

Mr. Kieb declared that the recent transfer of parole work from the Correction Department to the new State Board of Parole, entirely independent of that department, greatly lessens the work of the office from which he is now retiring.

LONE OCEAN SAIL STARTS.

Dr. Caballero Leaves Spain for Porto Rico.

SAN LUCAR DE BARRAMEDA, Spain, July 27 (AP).—Dr. Franceschi Caballero, bound for a lone sail to distant Porto Rico in his little yacht Mary, left here just before noon today.

A large number of ships escorted him out to sea, all on board bidding the daring mariner godspeed amid the tooting of sirens and the excited waving of caps and handkerchiefs.

He expects to complete the trip in a single stage and estimates it will take forty days. He is supplied with enough water and provisions for one year.

The yacht is a 36-foot sloop with a gasoline motor and auxiliary sails. His only companion on the trip is a large greyhound recently presented to him by a dog fancier in Cádiz. On his return voyage he will go via the Canary Islands, but will not stop there.

More than a year ago Dr. Franceschi Caballero, with a companion, successfully completed in the same craft a round-trip voyage from Spain to the New World.

BALL HELD AT GREENWICH.

Prizes Are Awarded for Costumes at Edgewood Inn Dance.

Special to The New York Times.

GREENWICH, Conn., July 27.—The first black and white ball, held at the Edgewood Inn last evening, was such a success that the management has decided to hold a similar event each year in the future. More than 200 guests at the inn and their friends attended, the majority being in costume. For the women's best costume Mrs. Edward Meyer of Brooklyn, attired as a ballet dancer, won first prize and John Carlson of New York, as a Scotch Highlander, won first prize among the men.

The prize for the most original costume worn by men and women went to Miss Grace Carpenter of Port Chester, who impersonated a mouse. The judges were Mr. and Mrs. R. Hees and Mr. and Mrs. Duncan Dunbar Sutphen of New York.

PORTRAIT EXHIBITED AT SOUTHAMPTON

Mrs. S. L. Parrish Shows Painting of Herself by T. Currie-Bell to Her Tea Guests.

SEBONAC BOATS TO RACE

Harold S. Vanderbilt and Yachting Guests Are Entertained at Dinner at Canoe Place Inn.

Special to The New York Times.

SOUTHAMPTON, N. Y., July 27.—Mr. and Mrs. Samuel L. Parrish gave a tea this afternoon at their Main Street home which was attended by a representative gathering of Southampton and East Hampton colonists. A portrait of Mrs. Parrish by T. Currie-Bell was shown for the first time.

Among the guests were:

Mr. and Mrs. Edward P. Mellon, Mrs. Thomas H. Barber, Mrs. E. M. Horne, Miss Sarah Lee, Mrs. Robert Franklin Adams, Mrs. George De Witt, Mrs. Elliot Betts Hoadley, Mr. and Mrs. Albert B. Boardman, Former Justice and Mrs. Morgan J. O'Brien, Mr. and Mrs. Joseph S. Clark, Mrs. T. Henry Dixon, Mr. and Mrs. Philips B. Thompson, Mr. and Mrs. T. Currie-Bell, Mr. and Mrs. James Parrish Lee, Mr. and Mrs. Henry E. Coe, Mr. and Mrs. Arthur B. Claflin, Mr. and Mrs. Robert M. Littlejohn, Mr. and Mrs. Adrian H. Larkin, Mr. and Mrs. Fairfax S. Landstreet.

Also Mr. and Mrs. Henry F. du Pont, Mr. and Mrs. Stephen S. Cummins, Mr. and Mrs. Lucien H. Tyng, Mr. and Mrs. Lyttleton Fox, Mr. and Mrs. William A. Putnam, Mrs. Charles E. Miller, Mrs. Robert Waller, Mrs. Charles R. Henderson, Mrs. P. A. Valentine, Dr. and Mrs. Leland Eggleston Cofer, Mr. and Mrs. Grosvenor Atterbury, Mr. and Mrs. Francis Newton, Mr. and Mrs. Winthrop Gardiner, Mr. and Mrs. C. C. Nadal, Mr. and Mrs. George Bartos French, General Samuel E. Tillman, Mrs. Tillman Martin, Mr. and Mrs. William O. Gay and Miss F. Ethel Wickham.

Mr. and Mrs. Charles Reed are the guests of Mr. and Mrs. Charles E. Mitchell at Overdune.

The Rev. Arthur Lee Kinsolving of Baltimore, who conducted this morning's service at St. Andrew's Dune Church, is a guest of Mr. and Mrs. George E. Watson at Edgecombe.

Mr. and Mrs. Crisp Are Guests.

Mr. and Mrs. Van Devanter Crisp of Old Westbury are guests of Mr. and Mrs. William Robinson Simonds, who gave a dinner for them last evening at their home, Willett House. Frasier W. McCann is a guest of Robinson Simonds.

Mr. and Mrs. Theron R. Strong gave a luncheon today at the Beach Club for their niece, Miss Martha Turner, who is spending the Summer in East Hampton with her grandmother, Mrs. Theron G. Strong.

Luncheon hosts at the Beach Club included Mrs. Rufus L. Patterson, Miss Eleanor Swayne, Mr. and Mrs. André De Coppet, Mrs. Alice K. Rand and John Gaston Jr.

James B. Russell, who is visiting his son-in-law and daughter, Mr. and Mrs. Gardiner W. Brown, at Killarney cottage, will leave for Virginia on Friday. Dr. James Russell of New York is a week-end visitor of his brother-in-law and sister, Mr. and Mrs. Brown.

Mr. and Mrs. André Mertzanoff gave a buffet luncheon at home today for their guests, Mr. and Mrs. Henry Sells, Mr. and Mrs. Harold F. Gibson, Mr. and Mrs. Frederic P. Bronson and Gibson L. Douglas.

Sebonac Club to Race.

The Devon Yacht Club has accepted the invitation of the Sebonac Yacht Club to enter a race for Star class boats to be held in Peconic Bay on Saturday, Aug. 2. Paul Shields, commodore of the Star class fleet of the Sebonac Club, will enter his boats, Shinnecock and Bantam. Other Sebonac Club entrants will be Clandennin J. Ryan Jr., Stuart D. Preston Jr., Pierre Irving, Craig Mitchell, G. L. Lewis and John L. Niles.

Harold S. Vanderbilt and his guests aboard his yacht, Vara, were the supper guests at Canoe Place Inn last evening of George L. Wrenn, whose party also included Mr. and Mrs. Francis H. McAdoo and Charles Lawrence.

Among dinner and supper hosts at Canoe Place Inn last evening were Kenneth O'Brien, who had with him Mr. and Mrs. Eliot Buffington and Esmond P. O'Brien; Mr. and Mrs. James Leslie and Miss Katherine Leslie, Mrs. Ayers Starr, Mrs. Raymond J. Schweitzer, Mr. and Mrs. Chester Dale, Mr. and Mrs. Harold M. Wall, Mr. and Mrs. John F. Murray, Mr. and Mrs. William Cochran, Mr. and Mrs. Ralph Baldwin and Mr. and Mrs. F. L. Durk.

Mr. and Mrs. Duncan A. Holmes's Lauber and Irving T. Bush's Cornet are among visiting yachts at Southampton this week-end.

Entries for the women's round robin tennis tournament to be held at the Meadow Club tomorrow and Thursday include:

Mrs. Edmund S. Twining, Mrs. Eugene Pitou, Mrs. Fenton Taylor, Mrs. Harold M. Wall, Baroness Leopold Buffin, Mrs. Henry Rogers Benjamin, Mrs. Grosvenor Atterbury, Mrs. Albert F. Jaeckel, Mrs. Henry T. Chickering, Mrs. Raymond J. Schweitzer, Mrs. John T. Lawrence, and the Misses Mary Rawlins, Cathleen Fox, Audrey Jaeckel and Mary Alice Waller.

EVA LE GALLIENNE TO GIVE 5 NEW PLAYS

"Alice in Wonderland, "The Nobel Prize" and "Grunach" in List —Civic's Season to Open Sept. 29

Five new productions will be made during the coming season by the Civic Repetory Theatre, which, with Eva Le Galliene again as director, will begin its fourth year on Monday evening, Sept. 29. The opening attraction will be "Romeo and Juliet," which was added to the Civic bills in the Spring.

The new plays in the repertory will include "The Nobel Prize," a comedy by Hjalinar Bergman, in translation by Herman Bernstein; "Alice in Wonderland," with Josephine Hutchinson as Alice and Miss Le Gallienne as the Mad Hatter; Ibsen's "Rosmersholm," with Miss Le Gallienne as Rebecca West, and "Grunach," a play by Gordon Bottomley, which will be presented with "Ardvorlick's Wife," by the same author, as a curtain raiser. The fifth play will be announced later. The adaptation of Carroll's "Alice in Wonderland" is by Florida Friebus, a young actress who is a member of the Civic Repertory Company.

Presentations of previous seasons which will be continued in the bills are "The Cradle Song," "The Master Builder," "La Locandiera," "Three Sisters," "Inheritors," "The Good Hope," "The First Stone," "Improvisations in June," "Hedda Gabler," "Twelfth Night," "The Would Be Gentleman," "L'Invitataion au Voyage," "The Cherry Orchard," "Peter Pan," "The Lady From Alfaqueque" and "Katerina."

In the company will be Jacob Ben-Ami, Donald Cameron, Paul Leyssac, Egon Brecher, Sayre Crawley, J. Edward Bromberg, Alma Kruger, Beatrice de Neergaard and others previously identified with the Fourteenth Street Theatre.

BAMBERGERS STEAL MARCH BY BAPTISM

One of Chicago Babies Named in Catholic Ceremony—Watkins May Sue Today.

Special to The New York Times.

CHICAGO, July 27.—A hasty baptismal ceremony today brought the Bamberger-Watkins baby mix-up nearer to a crisis and may result in a legal shown-down tomorrow.

A court hearing on a habeas corpus petition, with a judge placed in the position of determining the parentage of the two infants where a corps of experts has failed, was indicated as the next development in the tangle.

Satisfied that the baby they have in their possession is really their own, Mr. and Mrs. Charles Bamberger at 9 A. M. appeared at Our Lady of Solace Catholic Church where the Rev. E. M. Long christened the child with the name of George Edward Bamberger. The name was inscribed in the church records, and, according to the Bambergers, the dispute was settled.

William Watkins disagreed, letting it be known that the affair was "just starting." Mrs. Watkins was reported to be in a hysterical condition. The baby in the Watkins home, which the Walkinses say is the Bambergers' son, plays a retiring rôle.

The early baptism was arranged suddenly by the Bambergers after an announcement last night that the ceremony would be held at another church in the afternoon. They feared possible interference by legal process from Mr. and Mrs. Watkins and their attorney, it was said.

Barrett O'Hara, attorney for Mr. Watkins, said that a habeas corpus petition would be entered if his client so ordered. In such a case, the sheriff, in the event of the refusal of the Bambergers to surrender the baby they hold, would be empowered to seize the infant and produce him in court.

PLANS ANDRE OBSERVANCE.

Tappan Will Celebrate 150th Anniversary of Spy's Capture.

Special to The New York Times.

TAPPAN, N. Y., July 27.—Patriotic organizations in the Hudson Valley are planning to hold a sesquicentennial celebration of the capture of Major John André, a British spy, who was taken at Tarrytown by three Continental soldiers on Sept. 23, 1780, and executed in Tappan, for negotiating with General Benedict Arnold for the surrender of the garrison of West Point.

The centennial celebration was held in 1880 with the army and navy participating.

Major André was hanged and buried in Tappan, near Piermont. Some years ago the Rev. Dr. Field, a brother of Cyrus Field, who laid the first Atlantic cable, undertook to erect a monument in André's memory in Tappan. It was knocked down and destroyed by patriotic residents. Another shaft was erected and this, too, was destroyed.

Mark Bates.

PARIS, July 27 (AP).—Mark Bates, a stockbroker of Chicago, died this afternoon in a clinic at Neuilly after a brief illness.

MAJOR BIDDLE OPENS CAMP.

Directs Ceremonies at the Junior Marines Encampment.

Special to The New York Times.

PITMAN, N. J., July 27.—Major A. J. Drexel Biddle this afternoon officially opened his annual encampment for junior marines at Camp Neville, at Alcyon Park. He directed a memorial service in honor of General W. C. Neville, late Commandant of the United States Marine Corps. Major Biddle personally sponsors the annual camp, which includes a unit of the Philadelphia Military Training Corps, two companies of junior marines and a company of girl marines, commanded by Captain Catherina Siefert.

In the camp are more than 109 boys and 35 girls. Prominent officers of the Marine Corps will review the camp Wednesday.

The Queens of the MEDITERRANEAN

SATURNIA VULCANIA

THESE de luxe liners, pride of the Italian Marine, are famous for apartments with private verandahs which are the "ultra-chic" in travel... a unique and aristocratic feature.

◆Nothing has been left undone to add to your comfort. Your every desire is anticipated. Undreamed of innovations have been created to thrill you... The utmost in ocean travel under the Italian Flag.

Regular Sailings for
ITALY • CANNES • PORTUGAL
SPAIN • GREECE

Further particulars at all agencies, or

COSULICH LINE
17 BATTERY PLACE NEW YORK

The CASCADES
"ATOP THE BILTMORE"
MORE BEAUTIFUL THAN EVER.

SOME philosopher has said that there is a vast difference between eating dinner and dining. So there is. You *dine* at The Biltmore Cascades. The music is delightful and the china is unlike the usual hotel ware. The napery and the silverware, chaste in design and pattern, added to the attention of perfectly trained attendants, all tend to enhance your enjoyment of the cuisine which is *par excellence.*

LUNCHEON DINNER DANCING
SUPPER DANCING
BERT LOWN AND HIS
BILTMORE ORCHESTRA

Dancing From 6 P.M. Till Closing
Madison Ave. & 43rd Street

Thurn
15 EAST 52ND ST.

HATS
THE NEW COLLECTION

Casino
Central Park

Notes of Social Activities in Suburbs and Elsewhere

WESTCHESTER.

Mr. and Mrs. Arthur W. Lawrence of Bronxville have left for their camp on Little Moose Lake, the Adirondacks.

Mrs. J. A. Vuilleumier of Scarsdale and her daughter are at Craigsville, Cape Cod.

Mr. and Mrs. Joseph E. Higgins of Rye are at their Summer home in Bar Harbor, Me.

Mrs. William W. Peake of Rye gave a luncheon bridge yesterday at her home.

Mrs. H. C. Blakelock of Pelham entertained at bridge at her home.

Mrs. T. Merritt McEvoy of Larchmont was a dinner hostess at the Larchmont Shore Club.

Mrs. William Glover of Larchmont is at Great Barrington, Mass.

Mr. and Mrs. Edward D. Loughman of New Rochelle are at Babylon, L. I., for the season.

Mr. and Mrs. W. G. Ridgway of Rye are at Nantucket Mass.

Mr. and Mrs. J. A. Topping of Bronxville are at their Summer home in Barton, Vt.

EAST HAMPTON.

Miss Idoline Watts, who is to be married next month at Gibson Island, Md., to Thomas Mackay Crabbe, was the guest of honor at a luncheon given at the Maidstone Club yesterday by Miss Priscilla Lowthorpe Godwin, daughter of Mr. and Mrs. Cortlandt Godwin.

Included in the party were Mr. and Mrs. Ira Lawrence Hill, Mr. and Mrs. Ambrose Helier, the Hon. Eileen Beresford, the Misses Polly and Shirtley Myrick, Barbara Van Rensselaer, Dorothea Bailey, Nancy Gallatin, Marjorie Mairs, Frances Dana Hyde; and Thomas Crabbe, John Sherman, Harry Watts, James Marble, Russell John, Gorham Godwin, Harry Mills, John Blakemore, Charles Goodrich, Sidney Wood, Douglas Hopkins and Charles Marshall Peabody.

Professor and Mrs. Henry Fairfield Osborn of Castle Rock, Garrison, N. Y., are spending a few weeks in East Hampton.

Mrs. Thomas Durant of Southampton and Miss Sara Chisholm of East Hampton's Summer colony are guests of Mr. and Mrs. Harry L. Hamlin and Miss Judith Hamlin at their country place near Ascot, England. Mr. and Mrs. Edward T. Cockroft have been visiting Mr. and Mrs. Hamlin, and later in the Summer Mrs. James Voorhees and Miss Nancy Voorhees will be with them.

An art exhibition will open at Clinton Academy today with a tea, and continue for two weeks. Miss Clara Louise Bell, miniature painter, who has painted Peggy Ann Hoover, granddaughter of the President, and will shortly do a portrait of Mr. Hoover, will show a large number of miniatures.

The second race for the Commodore's Cup, offered by Dr. Ogden M. Edwards Jr., was run at the Devon Yacht Club yesterday.

Mrs. Herbert B. Shonk was a luncheon hostess there for a party of twelve. Mr. and Mrs. William J. Devone had a luncheon party of eight. Mr. and Mrs. Dickson B. Potter brought nine guests. Mrs. David Walter McCord also entertained.

Others with guests at the Devon Yacht Club were Mr. and Mrs. Stephen Cummins, who entertained their house guests, Mr. and Mrs. Frank A. Vanderlip and Professor and Mrs. Lewis Burchard; Mrs. James Edwards Wyckoff, Mrs. William Morrison, Mr. and Mrs. William Whittingham Battie, Mr. and Mrs. John L. Kuser Jr., Miss Willoughby Ellis, Mr. and Mrs. Francis L. Wurzburg, Mrs. John Howell, Dr. Dudley Roberts, Mrs. Henry Dater, E. Clifford Potter, Miss Frederica Gallatin, S. Kip Farrington and Miss Francis Dana Hyde.

LONG ISLAND.

Mrs. Hugh Copeland, whose Summer home is in Amityville, entertained yesterday for her house guest, Miss Winifred Smith.

Charles Trickler will speak on "lilies and acquatic plants" this afternoon at a garden tea at the home of Mrs. Manfred Messner of Great Neck. The guests will be members of the garden committee of the Woman's Club.

Assistant Secretary of War for Aviation, F. Trubee Davison, passed the week-end sailing around Montauk Point, on his yacht, Medora, with a party of friends. Mrs. Davison has sailed for Europe.

Among the members entertaining yesterday at luncheon at the Nassau Country Club at Glen Cove were Mrs. John S. Appleby of Glen Cove, Mr. and Mrs. James McMillan of Great Neck, Mr. and Mrs. Clayton Dubosque, J. H. Walbridge, Mr. and Mrs. John J. Watson of Brookville, Mrs. Spencer Waters of Wheatley Hills, Mrs Walter Gibb of Glen Cove, Mr. and Mrs. Frank R. Finlayson, Mr. and Mrs. Frederick T. Kepburn of Locust Valley and Mr. and Mrs. Crowell Hadden of Glen Cove.

Mrs. D. Sherman Taber will open the grounds of her home on Aug. 11 for an exhibit of the Flushing Garden Club.

Mrs. G. D. Dolan of St. Louis is the guest of Mrs. Frank Burke of Garden City.

The Bayshore Garden Club will be entertained with a tea following a meeting, at the Summer home of Mrs. Gustave Girard at Brighwaters.

CONNECTICUT.

Miss Phyllis Doll of Greenwich is at Watch Hill, R. I.

Mr. and Mrs. Lynde Selden of Greenwich have returned to their home in North Street, after several weeks in New York State.

Mrs. Henry W. Farnam Jr., Mrs. Ezekiel S. Bronson and Mrs. Burnside Winslow will be hostesses on Wednesday at a bridge party at the Madison Country Club.

Mr. and Mrs. Russell S. Fenn, Mr. and Mrs. Huntington English and Mr. and Mrs. Douglas Wiepert of New Haven motored to New Hampshire during the week-end.

Mr. and Mrs. John Owsley of New Haven are at Watch Hill, R. I., for the season.

Mrs. Archibald McNeil of Bridgeport is the guest of Miss Elizabeth Morris at Toronto, Canada.

Mr. and Mrs. Oliver H. Jennings of Greens Farms are entertaining Mrs. Jennings's parents, Mr. and Mrs. T. A. Simpson, also Mrs. Jennings's sister, Mrs. James Anderson of Charleston, W. Va.

Mr. and Mrs. C. Gilbert Shepard and family of West Hartford will leave on Friday for Hyannisport, Cape Cod. They will be there a month.

NEW JERSEY.

Mr. and Mrs. H. R. Townley of Montclair left yesterday with their daughters, the Misses Virginia and Marie Townley, to spend the remainder of the season at Chatham, Mass.

Mr. and Mrs. Bleeker L. Wheeler of Montclair and their sons, Donald and John, have gone to Wekapaug, R. I., for two months.

The annual Monmouth County horse show will be held this year on Aug. 7, 8 and 9 on the Princeton Field of the Country Club of Rumson, N. J.

Mr. and Mrs. John R. Summerfeldt of Trenton are visiting their son, Gordon Summerfeldt, at Camp Passaconaway on Lake Winnepesaukee, N. H.

Mr. and Mrs. Rolf W. Bauhan of Princeton, with their children, are visiting Mrs. Bauhan's parents, Mr. and Mrs. William Lathrop, at New Hope, Pa.

Mr. and Mrs. John Dickinson have left Princeton for their Summer home at Williamsburg, Mass.

Mrs. P. H. Adams of Maplewood will entertain today at luncheon the members of a committee which will have charge of a dollar table at the Autumn bazaar, which will be held in November under the auspices of the Ladies' Aid Society of the Prospect Presbyterian Church. Mrs. N. N. Ebling is chairman of the committee.

Mr. and Mrs. Lester Stoddard of Maplewood will leave this week for a stay at Belgrade Lakes, Me.

Mr. and Mrs. Oscar Gubelman of West Orange are visiting at Prout's Neck, Me., for several weeks before leaving for the Thousand Islands.

Mr. and Mrs. C. H. Dana of East Orange and their daughter, Miss Olga Dana, will leave early in August for Rangeley Lakes, Me., where they will remain until the end of the season.

WASHINGTON.

Emulating President Hoover, the members of his official family, with the exception of Secretary Stimson, who is taking a vacation of several weeks with Mrs. Stimson in the North Woods, are combining business with pleasure by making short trips out of Washington to resorts not far from the capital.

Vice President Curtis, who left for Topeka last Friday to remain until after the primaries on Aug. 5, will later visit his daughters, Mrs. Webster Knight, at Providence, and Mrs. C. P. George at Siasconsett, interrupting his vacation with occasional brief return trips to Washington.

Secretary Mellon spent the week-end in Pittsburgh, Secretary Adams at his home at Minot, Mass., with Mrs. Adams, and the Attorney General and Mrs. Mitchell at their camp on the Rapidan. Secretary Lamont, who plans shortly to join Mrs. Lamont and their daughter at Lake Forest, spent the week-end in New York and Secretary Davis went to Ventnor, where Mrs. Davis and their five children are established for the Summer.

Secretary Hurley and Secretary Hyde are making inspection and speaking trips in the West, the former by airplane. Mrs. Hurley has gone to Atlantic City with her children and Mrs. Hyde, who is at present in Baltimore, later will join her daughter, Caroline, at their home in Missouri.

Senator and Mrs. Reed Smoot are on their way to Honolulu resuming the honeymoon journey interrupted by a summons from President Hoover to aid in the ratification of the London Naval Treaty.

Senator and Mrs. James E. Watson left by motor yesterday for Georgian Bay, planning to spend several weeks in Canada before returning to their home in Indiana.

Senator and Mrs. James Couzens have gone to their home at Pontiac, Mich., and their son-in-law and daughter, Mr. and Mrs. William Jeffries Chewning Jr., will occupy the Couzens house on Woodland Drive for the remainder of the Summer.

Senator and Mrs. Charles L. McNary started on Saturday for their ranch in the Willamette Valley in Oregon. Senator and Mrs. William E. Borah will leave tomorrow for Poland Springs, Me., where they will remain for several weeks, Senator Borah being under orders from his physician to take a complete rest of at least two months.

The Solicitor General, Thomas D. Thatcher, will return the first of the week from Watch Hill, R. I., where he joined Mrs. Thatcher and their family for the week-end.

THE THOUSAND ISLANDS.

Mrs. Marion McMillin of New York entertained thirteen dinner guests last night at the Thousand Islands Yacht Club, her party comprising Mr. and Mrs. William T. Dewart, Dr. and Mrs. J. Miles Gibbons, John W. Butler, Charles Fletcher, William Koch, Mrs. C. M. Englis of New York and Mrs. Andrew McNally of Chicago. Others having guests were Mrs. H. L. Gillespie of New York and Mrs. Eleanor Tuttle of New York.

The annual invitation golf tournament of the Thousand Islands Country Club will start on the country club links tomorrow with a large number of entries, including Miss Marie Jenney of New York, former metropolitan woman champion and present titleholder of the Thousand Islands Country Club, and Mrs. Fellowes Morgan of New oYrk, who for several years held the title of champion of this club.

Special Analysis

American Telephone and Telegraph Company

Write for Analysis No. 1682

Spencer Trask & Co.
25 Broad Street, New York
ALBANY BOSTON CHICAGO
PROVIDENCE PHILADELPHIA
NEWARK LONDON
Members New York Stock Exchange

$50,000

Bell Telephone Company of Canada

1st Mortgage 5s

Due June 1, 1957

At the Market
To yield about 4.75%

Estabrook & Co.
FOUNDED 1851
Members New York Stock Exchange / Boston Stock Exchange
40 Wall St. New York
Telephone ANDrews 1300

"Power" Securities

Under this heading we have prepared a folder discussing hydro-electric development in Canada; to which are appended brief descriptions of a number of Canadian power company securities from which current income returns range from

4.83% to 6%

Requests for copies of this folder should be addressed — Dept. T.

Wood, Gundy & Co.
Incorporated
48 Wall St., New York
Toronto Montreal Winnipeg London, Eng.

We have prepared a memorandum on

General Mills Inc.

Copies may be obtained from us

Stern, Kempner & Co.
Member New York Stock Exchange
30 BROADWAY NEW YORK
Cable Address—"STERNKEMP," NEW YORK

Baker, Winans & Harden
Members New York Stock Exchange
Members Philadelphia Stock Exchange

52 Wall Street
BOWling Green 5860
Graybar Building
420 Lexington Avenue
Commercial Tr. Bldg.
PHILADELPHIA
1013 Park Street
PEEKSKILL, N. Y.

FINANCIAL MARKETS

The Business Horizon, Seen in Midsummer—Varying Aspects of the Situation.

Midsummer is not apt to be the time when a clear view can be obtained of the financial and industrial horizon. At best it presents such relaxation in activities purely because of a normally inactive business season, as to leave the course of events more or less conjectural; a condition which is commonly reflected both in trade circles and on the Stock Exchange. To that tradition there have been notable exceptions, but always because of some unusual trend in the general situation.

Thus, in the Summer of 1919, the business community suddenly came to comprehend that its previous belief in an immediate and violent after-war relapse had been mistaken and that the outside world was buying goods on credit at an all but unprecedented rate. It was in midsummer of 1924 that news of a harvest shortage in Europe, Canada and South America drove up the price of our own abundant wheat crop to a level at which the "frozen credit" problem bade fair to find solution. Of the excited midsummer rise of stocks in 1929 it can at least be said that the illusion of an illimitable rise on the Stock Exchange had then reached a momentum which disregarded all other economic weather signs and which could not be stopped except by the sudden puncturing of the speculative bubble.

A mere glance at the present situation shows how completely all these influences are at the moment absent. The outside world is curtailing its purchases drastically, and comparisons of railway traffic show no change in the attitude of our own consumers from their recent drastic economies. Wheat prices fail to recover from the lowest price in sixteen years. In place of the boundless financial confidence of twelve months ago, perplexity, hesitation and a flavor of discouragement mark the attitude both of investors and consumers.

It is reasonable enough to infer from these present indications the improbability of rapid and sustained industrial recovery at an early date. But it is also wise to take account of the other fact that a period of trade discouragement and of excessive economy has itself, in our own past experience, been itself the forerunner of industrial revival. The consuming community's attitude in these matters always goes to extremes. It buys beyond its means in a period of financial enthusiasm, imparting a wholly false aspect to general trade, and the subsequent reaction is severe in proportion to the excesses of the speculative movement. In the course of that readjustment it is quite as sure, sooner or later, to carry its economies beyond the bounds of the community's normal needs.

Analogy in this regard will be found much more convincing in such years as 1922. The business revival which occurred in the Autumn of that year came at a time when the country had almost given up hope of it; but in retrospect, it was a perfectly logical occurrence. Individual consumers, "feeling poor" in accord with the prevailing sentiment, even when their own financial condition had not been impaired, had so far cut down even purchases of necessaries as to make replenishment unavoidable. Those who had lost money in the speculative craze had begun, through drastic economy, to accumulate another surplus. Merchants who had been imitating their customers' policy of caution found their shelves almost empty at the moment when these new demands entered the market. The Iron Age remarks this week, of the usually typical steel trade, that "for many weeks some consumers have not had more than three or four days' normal supplies of raw materials."

The time for a definite revival under such conditions will no doubt depend on other underlying influences. Even in 1922, the visible trade revival had been preceded by a 12 per cent rise in average prices of commodities from the low point reached at the beginning of the year, whereas at present the average works out at the lowest of 1923, nearly 8 per cent under the January level. How far the recovery of prices during 1922 was effect and how far cause of the new "replenishment demands" is no doubt debatable; but that the purchases made because of exhausted supplies on such occasions was a potent influence, even on the prices, does not admit of doubt.

RECORD OF TRANSACTIONS.

New York Stock Exchange, week ended July 26, 1930:

Stocks (Shares).

	1930.	1929.	1928.
Monday	1,947,070	3,679,480	1,395,310
Tuesday	2,080,740	3,777,410	1,764,410
Wednesday	2,526,850	3,778,960	1,703,840
Thursday	1,475,240	3,478,830	1,439,830
Friday	1,356,170	3,552,160	1,792,630
Saturday	994,230	1,370,610	856,610
Total wk.	10,380,300	19,637,450	8,972,630
Yr. to date	532,059,040	622,390,870	451,244,436

The trading was divided thus:

	1930.	1929.	Changes.
Railroads	174,050	1,478,900	— 1,304,850
Industrials	10,206,250	18,158,550	— 7,952,300
Total	10,380,300	19,637,450	— 9,257,150

Bonds (Par Value).

	1930.	1929.	1928.
Monday	$6,856,000	$9,330,500	$6,087,000
Tuesday	6,594,000	13,164,600	7,521,500
Wednesday	7,629,000	13,253,000	7,867,000
Thursday	9,542,500	14,858,000	7,530,000
Friday	6,804,000	14,640,000	6,513,500
Saturday	3,361,900	5,614,000	3,638,000
Total wk.	$40,787,400	$70,860,100	$39,157,000
Year to date	1,631,087,300	1,594,274,050	1,881,593,150

Bond dealings in detail were:

	1930.	1929.	Changes.
Corp.	$27,689,000	$53,517,000	—$25,828,000
U. S. Gov.	1,812,500	1,804,100	+ 8,400
Foreign	11,283,900	15,539,000	— 4,255,100
City	2,000	......	+ 2,000
Total	$40,787,400	$70,860,100	—$30,072,700

NEW YORK STOCK EXCHANGE

WEEK ENDED JULY 26, 1930.

	Last Week.	Year to Date.		Last Week High.	Last Week Low.	Year to Date High.	Year to Date Low.
Total sales	10,380,300	532,059,040	Average price 50 stocks	204.54	195.77	245.60	179.12
Same period a year ago	19,637,450	622,390,870	Same period a year ago	285.05	277.55	285.07	226.77

1930 High.	1930 Low.	Sales.	Stock and Dividend Rate.	High.	Low.	Last.	Net Ch'ge.
42⅝	22	600	ABITIBI P & P	26½	26	26	— ½
66	42	100	Abraham & Straus	47	47	47	— 3½
37⅝	21¼	20,500	Adams Express (1.60)	28½	25⅝	27¼	+ ½
92	85¼	140	Adams Express pf(5)*	92	90¼	90¼	— 1½
32	23	600	Adams Millis (2)	27	26	26	— ½
34¾	29⅝	200	Addressogph Intl (1½)	32	31¼	32	+ ⅝
23¾	8	2,000	Advance Rumely	17¼	9¼	12½	+ ½
41⅞	15⅞	2,200	Do pf	30½	24¼	30½	+ 6
1½	½	1,000	Ahumada Lead	⅝	⅝	⅝	..
156⅝	103¼	48,100	Air Reduction (3)	121⅞	111⅝	120⅝	+ 4½
36	16	100	Air Way El Ap (2½)	19⅞	19⅞	19⅞	+ ½
2¾	1	400	Ajax Rubber	1½	1¼	1¼	— ¼
9½	4½	1,100	Alaska Juneau	5⅝	5⅝	5⅝	— ⅛
15⅞	8	400	A P W Paper	8½	8	8¼	— 2⅞
[illegible]							

1930 High.	1930 Low.	Sales.	Stock and Dividend Rate.	High.	Low.	Last.	Net Ch'ge.
60	30	100	Cluett, Peabody (3)	35	35	x35	+ ¼
105	91¼	10	Do pf (7)*	98	98	98	+ 4
191⅝	133¾	6,300	Coca-Cola (6)	180⅝	174⅝	179¾	— ½
52	48½	800	Do Cl A (3)	51	50½	50⅝	+ ⅛
64⅞	50	2,200	Colgate Pal Peet (2½)	58¾	56	58⅞	+ 2⅝
100½	97	100	Do pf (6)	99½	99¼	99½	..
35⅝	14⅝	4,000	Collins & Aikman	23⅝	21	23½	+ ⅛
92	73	300	Do pf (7)	87	82	87	+ 4
20⅝	12¼	11,000	Colonial Beacon Oil	15	14	15	+ 1
77	36½	23,600	Colorado Fuel & I (2)	53¼	47⅝	52⅝	+ ⅜
95	65	300	Colorado & South (3)	67⅝	67	67½	+ 2½
80	68⅝	70	Do 1st pf (4)*	77	75	77	..
75	60	60	Do 2d pf (4)*	69	65	69	+ 7
87	58¼	39,700	Columbia G & E (2)	66⅝	62⅝	64	— 1⅛
[illegible]							

Continued on Following Page.

WHITE, WELD & Co.
Members New York Stock Exchange

Government, Municipal Railroad, Industrial and Public Utility Securities

SHORT TERM NOTES
FOREIGN BONDS

Investment lists prepared for Banks, Institutions, Trustees of Estates and Individual Investors

40 Wall Street
NEW YORK
BOSTON PHILADELPHIA

Merrill, Lynch & Co.

Financing of Established and Successful Industrial and Chain Store Corporations.

40 Wall Street New York

Seasoned Railroad Bonds

Outstanding fifteen years or more

Selling at prices to yield

6% and over

Descriptive list on application

F. J. LISMAN & CO.
Members N. Y. Stock Exchange Since 1895
Associate Members N. Y. Curb Exchange
44 Wall Street New York

We have prepared an analysis of

FOX FILM CORPORATION

A copy will be sent upon request

PYNCHON & CO.
Members New York Stock Exchange
111 Broadway New York
Telephone Rector 0640
Madison Ave. at 43rd St. Tel. Vanderbilt 4671
Savoy-Plaza Hotel Tel. Volunteer 6500

RIGHTS

Amer. Tel. & Tel. Rts.
Internat'l Nickel Rts.
Mo. Kan. Pipe Line Rts.
South. N. E. Tel. Rts.
Ins. Co. of N. A. Rts.
Western Pub. Ser. Rts.
R. Hellman Warrants

SCRIPS

All Stock Div. Scrips
All Reorg. Scrips
Specialists Since 1917

McDONNELL & CO.
Members New York Stock Exchange
120 Broadway, N. Y. Tel. Rector 7815-30

AUGUST BELMONT & CO.

Domestic and Foreign Financing

New York
Boston Philadelphia Albany

Exempt from all Federal and New York State Income Taxes

$1,400,000

Westchester County
NEW YORK

2.73% Notes

Due July 5, 1931

Legal Investment for Savings Banks and Trust Funds in New York State

Price to yield 2.50%

Barr Brothers & Co.
INC.
35 WALL ST. NEW YORK

Insurance Stocks

Institutions and individual investors are invited to utilize the facilities of our

Department in Insurance Stocks

under the direction of

Albert N. Butler

recently Chief Examiner of Fire Insurance Companies of the State of New York

Quotations and statistical information will be gladly furnished upon request.

J. A. SISTO & Co.
Members New York Stock Exchange
68 Wall Street, New York
Philadelphia Boston

Exempt from all Federal Income Taxes

State of
Louisiana
Highway
5% Bonds

March 15, 1939-1942

Legal Investment for Savings Banks and Trust Funds in the State of New York.

Prices to Yield 4.30%

Kissel, Kinnicutt & Co.
Members N. Y. Stock Exchange
14 Wall Street 420 Lexington Ave.
NEW YORK
Chicago Office: 120 W. Adams St.

British Can Shares, Inc.

Voting Trust Certificates
(When, as and if issued)

Bought—Sold—Quoted

THEODORE PRINCE & Co.
Members New York Stock Exchange
Members New York Curb Exchange
Members New York Produce Exchange
1528 Walnut Street Philadelphia Kingsley 0600
120 Broadway New York Rector 9830
80 Federal Street Boston Hubbard 4170
Individuals please call Rector 2903

OFFERINGS WANTED

Gas & Electric of Bergen County
5s, Due 1949-54, & Stock

Newark Consolidated Gas
5s, Due 1948, & Stock

Paterson & Passaic Gas & Electric
5s, Due 1949, & Stock

Public Service Corp. of New Jersey
6% Perpetual Ctfs.

South Jersey Gas, Electric & Traction
5s, Due 1953, & Stock

Outwater & Wells
Members United Securities Dealers Assn.
15 Exchange Place, Jersey City, N. J.
Telephone 3800 Montgomery

Free from Federal Income Taxes

$150,000

Clarke County
Alabama

5¼% Funding Bonds

Due 1940-60 inclusive

To Yield 5%

Circular upon request

Rogers Caldwell & Co.
INCORPORATED
150 Broadway, New York
Telephone Hitchcock 3065
Affiliated with
Caldwell & Co., Nashville

The Most Important Factor

in making profits is keeping them. For the investment of surplus funds we are recommending a carefully selected list of high grade bonds.

BATTLES & CO.
Established 1890
Telephone HANOVER 0352
30 Broad St. New York
1518 Locust St. Philadelphia

We maintain markets in

Mexican Government *and* **Railway Bonds**

All Issues

Jerome B. Sullivan & Co.
42 Broadway New York
Tel. Digby 0600

British Can Shares, Inc.

Voting Trust Certificates
(When Issued)

Bought—Sold—Quoted

L. N. Shour & Co.
Specialists in Bank & Insurance Stocks
67 Wall Street New York
Telephone Whitehall 4951

NEW YORK STOCK EXCHANGE

Continued from Preceding Page.

1930 High	1930 Low	Sales	Stock and Dividend Rate	High	Low	Last	Net Ch'ge
[illegible]	[illegible]	[illegible]	Indian Refining	[illegible]	[illegible]	[illegible]	[illegible]
[illegible]	[illegible]	[illegible]	Do ctfs	[illegible]	[illegible]	[illegible]	[illegible]
[illegible]	[illegible]	[illegible]	Indu Rayon (b5% stk)	[illegible]	[illegible]	[illegible]	[illegible]
[illegible]	[illegible]	[illegible]	Ingersoll Rand (15)	[illegible]	[illegible]	[illegible]	[illegible]
[illegible]	[illegible]	[illegible]	Inland Steel (4)	[illegible]	[illegible]	[illegible]	[illegible]
[illegible]	[illegible]	[illegible]	Inspiration Copper (2)	[illegible]	[illegible]	[illegible]	[illegible]
[illegible]	[illegible]	[illegible]	Insuranshares (Del) (45c)	[illegible]	[illegible]	[illegible]	[illegible]
[illegible]	[illegible]	[illegible]	Do ctfs (Md) (60c)	[illegible]	[illegible]	[illegible]	[illegible]
[illegible]	[illegible]	[illegible]	Interboro Rap Transit	[illegible]	[illegible]	[illegible]	[illegible]
[illegible]	[illegible]	[illegible]	Intercontinent Rubber	[illegible]	[illegible]	[illegible]	[illegible]
[illegible]	[illegible]	[illegible]	Interlake Iron (1)	[illegible]	[illegible]	[illegible]	[illegible]
[illegible]	[illegible]	[illegible]	Int Agricultural	[illegible]	[illegible]	[illegible]	[illegible]
[illegible]	[illegible]	[illegible]	Do pf (7)	[illegible]	[illegible]	[illegible]	[illegible]
[illegible]	[illegible]	[illegible]	Int Business Mch (n6)	[illegible]	[illegible]	[illegible]	[illegible]
[illegible]	[illegible]	[illegible]	Int Carriers, Ltd (½)	[illegible]	[illegible]	[illegible]	[illegible]
[illegible]	[illegible]	[illegible]	Int Cement (4)	[illegible]	[illegible]	[illegible]	[illegible]
[illegible]	[illegible]	[illegible]	Int Combus Eng	[illegible]	[illegible]	[illegible]	[illegible]
[illegible]	[illegible]	[illegible]	Do pf (7)	[illegible]	[illegible]	[illegible]	[illegible]
[illegible]	[illegible]	[illegible]	Do pf ctfs	[illegible]	[illegible]	[illegible]	[illegible]
[illegible]	[illegible]	[illegible]	Int Harvester (2½)	[illegible]	[illegible]	[illegible]	[illegible]
[illegible]	[illegible]	[illegible]	Do pf (7)	[illegible]	[illegible]	[illegible]	[illegible]
[illegible]	[illegible]	[illegible]	Int Hyd Elec, A	[illegible]	[illegible]	[illegible]	[illegible]
[illegible]	[illegible]	[illegible]	Int Match pf (4)	[illegible]	[illegible]	[illegible]	[illegible]
[illegible]	[illegible]	[illegible]	Int Mercan Marine	[illegible]	[illegible]	[illegible]	[illegible]
[illegible]	[illegible]	[illegible]	Do pf	[illegible]	[illegible]	[illegible]	[illegible]
44⅝	21	106,800	Int Nickel of Can (1)	25½	24	25	-⅜
123	116	100	Do pf (7)	121	121	121	+¾
31⅛	17	900	Int P & P, A (2.40)	23⅜	22¼	23⅜	-⅝
22¾	11¾	200	Do B	15	15	15	-2¾
18	9	1,100	Do C	11⅞	11¼	11¼	-1⅝
86	70	7,600	Do pf (7)	77⅞	75	77⅞	+1¼
58¾	35¾	100	Int Printing Ink (3)	39	39	39	+1
47	34	400	Do ctfs (3)	35	35	35	-1¾
32½	19⅞	10	Int Rys of Cen Am	*20	20	20	-1
73¾	61⅜	10	Do pf (5)	*68	65¼	66½	-3
45¾	36	43,600	Int Salt	39¼	36⅝	39⅛	+⅛
62	53½	300	Int Shoe (3)	56	56	56	..
119	69	100	Int Silver (†8)	71	71	71	-4
112¼	105	80	Do pf (7)	*107	105	105	-2
77⅝	40⅛	63,200	Int Tel & Tel (2)	48	45⅞	47½	-⅜
40	18	5,100	Interstate Dept St (2)	24⅝	21½	24½	+2½
82½	61	10	Do pf (7)	*72	72	x72	+12¾
29	14	1,700	Investors Equity (2)	15¾	15⅛	15¾	-½
3	½	770	Iowa Central	*3	½	3	+1½
43	31½	700	Island Creek Coal (4)	34½	33	34	+1
105	105	50	Do pf (6)	*105	105	105	..
66½	43	100	JEWEL TEA (†4)	51	51	51	-½
148⅝	70	47,300	Johns-Manville (3)	88¾	79⅝	88½	+6¼
123	118¼	10	Do pf (7)	*121½	121½	121½	..
123½	118½	390	Jones & Laugh pf (7)	*121¾	121	121	-1
5½	1⅝	1,300	Jordan Motor Car	2⅛	2	2	-⅛
85⅝	58¾	900	KAN CITY SOU (5)	65	63⅛	63⅛	-½
13½	9¼	100	Karstadt (R) (1.03)	9¼	9¼	9¼	-¾
20½	16½	100	K'mann Dep Strs (1½)	17	17	17	..
41½	24	1,400	Kayser (J) & Co (2½)	25¾	24	25¾	+¼
150	85	200	Keith-Albee-A pf (7)	112½	112⅛	112⅛	+2⅛
6⅛	3	1,000	Kelly-Spring Tire	3⅞	3⅝	3⅝	-½
55	29	110	Do 6% pf	*35	35	35	..
42	20⅛	20	Do 8% pf	*29⅞	29¾	29⅞	-⅝
38⅞	22½	8,900	Kelsey Hayes Wh (2)	33	29¼	33	+2¼
26⅞	7⅝	59,000	Kelvinator Corp	19⅛	17⅜	18¾	-¼
89	72	130	Kendall Co (†6.37)	*77	76	76¾	+⅞
59	48¼	300	Kimberly Clark (†3)	53¼	53	53	-½
62¾	37½	70,300	Kennecott Copper (3)	41	38¾	40½	+1
97	20	50	Kin (G R) Co pf (8)	*82½	80	80	-¼
8½	1¾	4,200	Kolster Radio	3⅞	3¼	3½	-¼
9⅞	7⅝	1,900	Kresge Dept Strs	9⅞	8¾	9¼	+⅝
62	45	20	Do pf	*45⅛	45⅛	45⅛	..
36¾	26¼	7,900	Kresge (S S) Co (1.60)	29¾	27½	29¼	+½
115	108¼	50	Do pf (7)	*115	115	115	+2
35⅝	23¾	28,400	Kreuger & Toll (1.60)	28⅝	27¾	28½	-⅛
48⅛	21	21,600	Kroger Gr & Bak (n1)	27	25¼	26¼	-⅞
29½	21¼	4,400	LAGO OIL & TRANS	29½	29	29½	+¼
113	76½	9,000	Lambert Co (8)	94¼	88	92¼	+2¼
11	4⅝	100	Lee Rubber & Tire	5⅛	5⅛	5⅛	-¾
42	30	100	Leh Port Cem (2½)	33	33	33	+1
108½	105	150	Do pf (7)	*106	105	106	-1¼
17½	7¼	700	Leh Val Coal	10½	9½	9½	-1⅛
37½	22½	500	Do pf (3)	26½	25⅛	25⅛	-⅞
97¼	66⅞	3,000	Lehman Corp (3)	78	75⅛	77	-1½
36	22¼	200	Lehn & Fink Prod (3)	29	28½	28½	-1½
31½	19½	700	Lib-Owens-F'd Gl (1)	20	19½	19½	-½
113¾	85	200	Liggett & My (†5)	95	93	95	-½
114⅝	85	9,300	Do B (†5)	95½	92⅛	94½	+⅝
142⅞	138	600	Do pf (7)	142	141	142	+½
49½	20	700	Lima Locomotive	25	24⅝	25	..
45⅝	37	200	Link Belt (2.60)	39¼	38	39½	..
81⅞	52¾	4,900	Liquid Carbonic (4)	72¾	67¼	72¾	+3¾
95¾	42¼	45,700	Loew's, Inc (3)	75⅞	70	75¾	+1¾
112⅝	85⅝	100	Do pf (6½)	105¼	105¼	105¼	-2¼
97	84	100	Do pf x w (6½)	96½	96½	96½	+1
6⅝	3	4,600	Loft, Inc	4¼	4	4¼	+¼
15¾	7½	300	Long Bell Lumb, A	7½	7½	7½	-2¼
70¼	50½	8,100	Loose-Wiles Bis (†2.80)	63	59⅝	62¾	+¼
126	118¼	20	Do 1st pf (7)	*119¼	119	119	-2
28⅛	16⅛	59,000	Lorillard (P) Co	23	20	22¼	+1¾
12	8	5,200	La Oil Refining	9⅞	9	9	-1
51¼	33	2,400	Lou G & El, A (1¾)	38	36	37¼	-⅝
138½	127	500	Lou & Nash (7)	127½	127¼	127¼	-3¾
44⅞	22	15,700	Ludlum Steel (2)	28¾	26	27¾	-½
39¾	24¼	700	M'AND & FOR (†2.85)	30	28	30	+2½
100	93	90	Do pf (6)	*95½	95½	95½	..
44	30½	800	McGraw Hill Pub (2)	34	33¼	33½	+½
19½	14¾	300	McIntyre Porc M (1)	18	18	18	-⅜
89½	61	22,500	McKeesport T P (†5)	84½	78⅜	83⅝	+3¾
37⅞	18⅝	5,200	McKesson & Rob (2)	24	20⅞	22⅝	-1½
49¼	35	400	Do pf (3½)	39⅜	39	39⅛	-⅞
20½	12	1,900	McLellan Sts	15¼	14½	14½	+⅜
88½	46¼	2,600	Mack Trucks (6)	57¾	53¼	57¾	+½
159¼	109	2,200	Macy (R H) & Co (n†3)	126	121	x124¼	-¾
15⅝	10¾	2,400	Madison Sq G (1½)	14½	13¾	13¾	-⅜
52½	28¾	1,400	Magma Copper (4)	32	31	32	-½
13	6½	2,600	Mallinson & Co	10⅞	9¼	9¼	-1½
8	1½	20	Manati Sugar	*2⅛	2⅛	2⅛	+⅛
50	11¼	10	Do pf	*12	12	12	..
68½	50	150	Man Elev gtd (7)	*51½	50	50	-5
40½	24	2,000	Do mod gtd (d5)	29½	26	28½	+1½
24⅝	11⅛	100	Manhattan Shirt (2)	14	14	14	..
10⅝	4½	400	Maracaibo Oil Exp	5	5	5	-¾
25½	17	200	Market St. Ry pr pf	19	19	19	..
30⅞	8⅜	2,300	Marmon Mot Car (h½)	14	12	12¼	-1¾
48⅛	35¼	9,700	Marshall Field (2½)	39⅜	35⅝	38¾	+2¾
6	3	200	Martin-Parry	3⅛	3⅛	3⅛	+⅛
51⅝	32⅜	1,700	Mathieson Alkali (2)	39⅜	38	39¼	+1⅝
127	115	70	Do pf (7)	*123	120	123	-4
61⅝	40⅛	2,100	May Dept Stores (n2)	46¼	43¾	43¾	-3
23	13¼	2,200	Maytag Company (†2)	13½	13¼	13¼	-¼
40½	21½	400	Do pf (3), w w	26	26	26	..
42	26¼	300	Melville Shoe (2)	36¼	35½	36¼	+¾
23¾	10	16,900	Mengel Company (2)	15⅞	11¾	15¼	+2
92½	80¾	50	Do pf (7)	*86½	86½	86½	+2
37	16⅛	57,600	Mexican Seaboard	24½	21½	24	+⅛
33⅞	15	2,000	Miami Copper (1¼)	16⅞	16	16¼	-⅜
77	53	3,200	Michigan Steel (h2½)	72	66½	70	-1⅞
33	22¼	3,400	Mid-Continent Pet (2)	24½	23½	24	-½
2¼	⅞	1,000	Middle States Oil ctfs	1¼	1	1⅛	-⅛
53	21⅝	5,100	Mid Steel Prod (3)	31¾	29¾	30⅝	-⅝
110	84	500	Do 1st pf (8)	93	89	93	+1
110	103	10	Mil El Ry & Lt pf (6)	*105	105	x105	+1
28⅞	12⅛	3,100	Minn-Mol Power Imp	16¾	15	16	-¾
2⅛	1	300	Minn & St Louis	1⅜	1⅛	1⅛	..
59½	54	10	M, St P & S S M, l l (4)	*54½	54½	54½	..
66⅝	32⅞	7,800	Mo, Kansas & T (2)	43	40½	41⅜	-1⅛
108¾	98¼	2,700	Do pf (7)	100¾	100⅛	100¾	+¼
98½	57	300	Missouri Pacific	69¾	69¾	69¾	+1½
145½	115⅝	3,000	Do pf (5)	124	122⅞	123½	-½
40	17	500	Mohawk Carpet M	19⅝	18	18	-2
63¾	35	1,300	Monsanto Ch W (g1¼)	46¼	44	46¼	-⅛
49⅞	31	52,400	Montgomery Ward (3)	37½	35	37	+½
72	51¾	400	Morrell (J) & Co (4.40)	53¼	53	53	..
86½	81¾	140	Morris & Essex (3⅞)	*86½	85¾	86½	+3
2	1⅛	900	Mother L Coal'n (20c)	1¼	1⅛	1¼	+⅛
11⅝	3⅛	1,900	Moto Meter G & E	4⅝	4⅛	4½	-¾
81	34½	400	Motor Products (2)	51	48	50½	+2½
34	21	600	Motor Wheel (3)	24½	24	24	-1
20¾	8	2,800	Mullins Manufacturing	17¼	14½	15¼	+¾
64⅞	40	110	Do pf (7)	*57	55¼	55¼	+7
25¼	12½	18,700	Murray Cp (b2% stk)	18¾	17	17¼	-⅝
49½	35⅝	700	Myer (F E) & Bro (2)	41¾	40⅛	41¾	+1¾
58½	30⅛	7,200	NASH MOTORS (4)	38	34⅝	x37	-½
132	100	10	Nash, Chat & St L (5)	*101	101	101	-3
26¼	10⅝	1,100	National Acme (1½)	15¼	14	14⅜	-½
39⅝	11	100	Nat Air Transport	20½	19½	20½	+½
20	8¼	4,700	Nat Bellas Hess	10⅝	9⅝	10¼	..
93	71	19,600	National Biscuit (2.80)	87	83½	85½	-⅝
83½	42⅝	32,200	Nat Cash Reg A (†4)	53⅜	46	48	-5
62	45¼	45,000	Nat Dairy Prod (‡2)	54⅜	51	54⅜	+1⅞
24½	14½	2,700	Nat Dept Stores (2)	15⅝	14½	15	..
39½	24½	1,100	Nat Dist Products (2)	29¾	26	26½	-4¼
33½	17¼	1,000	Nat En & Stamp	23	22	22	-1¾
189½	125	100	Nat Lead (†8)	130	130	130	-5
143	138⅛	60	Do pf A (7)	*141	140⅝	141	+1
119¼	116	70	Do pf B (6)	*118	118	118	..
58⅞	32	106,100	Nat Power & Light (1)	48¾	42	48½	+4¼
4½	1¾	400	National Radiator	2	1¾	2	..
11	3	100	Do pf	3½	3½	3½	-1
62⅛	53	3,000	Nat Steel (2)	62⅛	59⅜	61	+1
1¼	⅜	1,100	Nat Rys of M 2d pf	1¼	1⅛	1¼	+¼
116	113	170	Nat Supply pf (7)	*115	115	115	..
98⅝	66¼	2,000	Nat Surety (5)	72¼	70¼	71⅜	-2⅝
41⅞	24	2,600	Nat Tea (2)	30	29	29⅜	+⅜
54	35½	500	Neisner Bros (1.60)	43	39⅜	43	+3
32⅜	15½	8,700	Nevada Con Cop (1½)	17¼	16¼	17	+¼
85	50½	100	Newport Co, A (3)	50½	50½	50½	-4½
58	28	800	Newton Steel (2)	36⅞	35¼	36⅞	+⅞
47	37⅝	2,300	N Y Air Brake (3.60)	39½	38¾	39⅛	+⅛
192¾	150¾	11,700	N Y Central (8)	168¼	163¾	166¾	-2¼
110¾	106	800	N Y, C & St L pf (6)	109⅞	106½	109⅞	+2⅞
324	178¾	20	N Y & Harlem (5)	*195¼	195¼	195¼	-7¾
32	17⅞	1,100	N Y Investors (1.20)	19⅞	19	19⅞	-⅜
128⅛	97¼	7,800	N Y, N H & H (6)	106¾	103⅜	106⅜	-1⅛
135½	116	500	Do pf (7)	120	119⅞	120	+⅛
4⅛	1¼	100	N Y Railways pf	1½	1½	1½	-¼
2½	1	70	N Y State Railways	*1	1	1	-⅛
116½	110	110	N Y Steam 1st pf (7)	*112	112	112	..
104	100	20	Do pf (6)	*101¼	101¼	101¼	..
33¾	10	300	Norfolk Southern	13½	13⅛	13½	+⅜
265	213¼	200	Norfolk & W (10)	230	229¼	230	+¾
88¼	83	230	Do pf (4)	*86	86	86	..
132⅞	87½	52,000	North Am (b10% stk)	102⅜	95½	101½	+1½
57	51	800	Do pf (3)	55⅛	54¾	55	+¼
15⅝	7½	13,100	North Am Aviation	10	8¼	10	-½
105	100¾	200	North Am Ed pf (6)	104	103⅞	104	+¼
55¾	41⅞	1,200	North Ger Lloyd (3.43)	44⅝	41⅞	42⅝	-3⅝
87½	85½	100	Northern Central (4)	*87⅛	87⅛	87⅛	+1⅛
97	66⅜	2,200	Northern Pacific (5)	77	74⅞	76	-1
50⅛	42	20	Northwest Tel (3)	*45	45	45	..
4	⅞	1,000	Norwalk Tire & Rub	1¼	1⅛	1⅛	-¼
24¾	9⅛	19,500	OIL WELL SUPPLY	24¾	21¼	22⅞	+⅝
107¾	86	2,180	Do pf (7)	*107¾	99½	106	+11½
34⅞	13⅞	4,000	Oliver Farm Equip	20½	18½	20	-½
90¾	70	300	Do pf A (6)	77	76¼	76¼	+1½
46⅛	27	800	Do cv pt (3)	31½	30⅝	31⅜	+⅜
8⅝	2¾	1,100	Omnibus Corp	5¼	4⅝	4⅝	-1⅛
85	73⅛	100	Do pf (8)	85	85	85	+1
56	36	100	Oppenheim, Collins (3)	37	37	37	..
99⅛	63	30	Orpheum Cir pf (8)	*85	85	85	+2½
80⅝	55	3,700	Otis Elevator (2½)	66½	64⅛	64¾	-¾
128	118⅛	230	Do pf (6)	*126	124⅛	124⅛	-2⅜
110	102	100	Outlet Co pf (7)	*105	105	x105	+1¾
60⅞	45¼	600	Owens Ill Glass (3)	50	49	50	..
19⅞	6¾	1,100	PACIFIC COAST	8	6¾	8	-¼
29½	14	20	Do 1st pf	*15	14	14	-6
19½	10	50	Do 2d pf	*11	11	11	..
74⅞	52¼	4,800	Pacific G & E (2)	58¾	57	58¼	-¼
107⅞	72	1,900	Pacific Lighting (3)	82¾	79	82½	-⅛
30	20¼	230	Pacific Mills	*21¼	20¼	20¼	-2¼
178	130	180	Pacific T. & T. (7)	*139½	136½	139½	+1½
145	116½	40	Do pf (6)	*128½	127¼	127¼	+1½
23⅜	12½	35,100	Packard Mot Car (1)	15⅛	14½	14⅝	-⅛
64¼	51⅝	400	Pan-Am Petroleum	59½	59	59	-½
67½	50½	6,800	Do B	59⅝	58⅝	59¼	..
12⅝	4½	400	Panhandle P & R	8¼	7½	7½	-⅝
77¼	48⅝	37,700	Paramount-Pub (4)	62⅝	58¾	61½	-⅛
35⅝	19	900	Park & Tilford (‡3)	20	19	19⅝	+⅝
4⅝	1⅝	2,300	Park Utah C M	2⅜	2	2	-⅛
26⅛	9	5,500	Parmelee Trans (1½)	10⅝	9⅝	10	-⅝
9	2¾	2,900	Pathe Exchange	5	4½	4¾	-¼
19⅝	5	2,100	Do A	11	9¼	9¾	-⅝
32⅞	17	3,800	Patino Mines	18	17	17⅝	-⅛
14	4¾	500	Peerless Motor Car	5⅞	5⅛	5⅛	-1
55⅝	26⅞	6,000	Penick & Ford (1)	47½	44	46½	-¾
110½	107	10	Do pf (7)	*110½	110½	110½	+¾
80	48	3,800	Penney (J C) (3)	58½	55¼	57	-½
100⅝	93½	600	Do pf (6)	100	99⅞	100	..
12	6⅛	2,700	Penn Dixie Cement	8¾	7½	7½	..
86⅝	69⅞	10,600	Penn R R (4)	76⅝	75⅛	76⅝	+⅛
60½	39¾	100	Peoples Drug Strs (1)	40	40	40	..
325	230	1,700	People's Gas, Chi (8)	278	258	278	+7
24½	10	100	Peoria & Eastern	10	10	10	..
164½	130	300	Pere Marquette (†8)	131	131	131	-2
101	94¾	160	Do pr pf (5)	*98	96¾	98	+1½
27¼	18¾	7,300	Pet Corp of Am (1½)	21½	20½	21⅛	-¾
44⅝	29½	1,800	Phelps Dodge (3)	36½	35	35	-1½
248	200	100	Phila Co (†7)	215¼	210	215¼	+15¼
25⅞	11¾	15,600	Phila & Read C & I	17½	15¾	16⅜	-⅝
15½	8¼	1,600	Philip Morris & Co (1)	11	10⅝	10⅝	-⅛
44¾	29⅛	32,800	Phillips Pet (n2)	33⅞	32½	33⅜	-½
86	80	10	Phoenix Hos pf (7)	*85½	85½	85½	+½
33	19	100	Pierce-Arrow, A	20¼	20¼	20¼	-4½
82	68¼	1,100	Do pf (6)	76	74	74	-2½
2½	1	1,100	Pierce Oil	1¼	1⅛	1⅛	-⅛
7⅛	2¼	6,400	Pierce Petroleum	5½	5¼	5½	..
37¾	27	31,000	Pillsbury Flour (2)	33	31½	32⅛	-1⅞
50⅞	39¾	800	Pirelli Co, A (a3.14)	41⅝	41	41⅛	-⅝
110	85	200	Pittsburgh Coal pf	92	92	92	+7
160	151	40	Pitts, F W & C pf (7)	*160	156	160	+4
22⅞	17⅝	600	Pitts Screw & B (1.40)	18½	17⅝	18⅛	-1⅝
103	93½	100	Pitts Steel pf (7)	*96½	95	95	..
34¾	20¾	1,500	Poor & Co, B (2)	23½	22	22¼	-1¼
30⅝	25	100	Por Ric Am Tob, A (3½)	27½	27½	27½	+½
27¼	9	1,900	Do B	11⅝	11	11⅝	-⅛
103	90	200	Postal Tel & C pf (7)	91⅞	91⅞	91⅞	+1⅞
54	35⅝	1,400	Prairie Oil & Gas (2)	38½	37¾	37¾	-1
60	44⅛	6,100	Prairie Pipe Line (†5)	49	46¼	46½	-2½
16⅝	6½	1,100	Pressed Steel Car	7⅞	7⅛	7¼	-½
76½	50	100	Do pf (7)	54	54	54	+1
78⅞	52⅝	6,600	Procter & Gam (2.40)	75	71⅝	x74	+1¼
107¾	103¼	100	Do pf (5)	105¼	105¼	105¼	-2½
11⅞	6½	400	Producers & Refiners	8	7⅝	8	..
123¾	81½	39,700	Public Svc N J (3.40)	97⅞	93⅞	97	-⅜
98½	91¾	900	Do pf (5)	95	94½	94¾	-¼
112½	106½	300	Do pf (6)	111⅝	111	111½	-½
158	143	200	Do pf (8)	152	151¼	152	-⅛
112	107¼	100	Do pf (6)	109⅜	109⅜	109⅜	-⅝
112	107¼	25	Do (6) o l	109¼	109¼	109¼	..
89⅝	62	5,100	Pullman Corp (4)	68¾	66½	x68	+1
8½	1¼	800	Punta Alegre Sugar	1¾	1½	1¾	+⅛
27¼	19½	9,600	Pure Oil (1½)	22¼	21⅝	21¾	-⅝
114¼	110½	20	Do pf (8)	*112½	112½	112½	..
88⅞	52	5,400	Purity Bakeries (4)	65	60⅝	65	+2
69⅝	32½	832,900	RADIO CORP	46¼	39¾	45	+2¼
57	53	300	Do pf, A (3½)	56	55⅛	55⅛	-⅞
85	68	400	Do pf, B (5)	75½	75	75	..
50	19	257,800	Radio-Keith-Orph, A	35⅜	31⅛	34	..
58⅞	28	6,200	Raybestos Man (2.60)	35	31¼	35	+1⅝
64⅞	34⅝	6,700	Real Silk Hos M (5)	44	40	44	+2½
100	88	50	Do pf (7)	*90	90	90	+1
5⅞	2	100	Reis (R) & Co	2½	2½	2½	-¼
46½	23	15,600	Remington Rand (1.60)	29⅞	27¼	29⅜	+⅝
100⅞	92	900	Do 1st pf (7)	95	93½	94½	+1¼
104	95	10	Do 2d pf (8)	*101	101	101	..
14⅞	8⅛	1,600	Reo Motor Car (80c)	9¾	9⅜	9⅜	-⅛
9⅝	6	200	Do ctfs (80c)	9⅝	9½	9⅝	..
79½	37¼	12,200	Rep Steel (4)	48	45	47⅞	-⅛
95¼	86	1,300	Do pf (6)	87⅝	86	86	-1½
30	18½	100	Revere Cop & Brass	18½	18½	18½	-⅞
72	58¼	200	Do A (4)	59¼	58¼	58¼	..
104	95	10	Do pf (7)	*95	95	95	-3½
34¾	23	2,400	Reynolds Metals (2.40)	25⅞	25	25⅞	+⅛
7½	3	1,900	Reynolds Spring	3½	3⅜	3½	+½
80	70	1,000	Reynolds Tob, A (3)	*71	70½	70½	-½
58⅝	45¼	14,400	Do B (3)	51	50	50½	+⅛
28½	14¾	36,000	Richfield Oil (2)	18½	16¾	18¼	+½
25¾	15⅝	2,400	Rio Grande Oil (2)	17¾	17	17½	-¼
48¾	27½	3,800	Rossia Ins of A (2.20)	32⅝	29⅛	31½	-½
56½	49⅛	5,100	Royal Dutch (a3.2165)	54⅛	53¼	54⅛	..
122¾	70⅞	10,600	SAFEWAY ST (e5)	78	72	73	-4
99⅞	90	430	Do pf (6)	*94⅞	90	94⅞	+⅞
109⅞	105	10	Do pf (7)	*105	105	105	-2
57¼	33¼	1,200	St. Joseph Lead (†3)	40	39	40	+½
118⅞	85½	400	St. Louis-San Fr. (8)	92¼	92	92	-3¾
101	92	600	Do pf (6)	95½	95	95	-½
76¾	52⅛	2,800	St. Louis Southwest	71	65	70⅞	+1⅞
94¾	85	1,700	Do pf (5)	94¾	90	93¾	+3¾
31¾	16	700	Savage Arms (2)	19¼	18⅛	19⅛	-⅞
13½	4¼	1,900	Schulte Retail St	7	6¼	6¼	-⅝
75	35	30	Do pf (8)	*55¼	53	55	+3
12½	6	1,200	Seaboard Air Line	6⅝	6⅛	6⅝	+⅜
100⅝	59⅝	15,900	Sears, Roebuck (‡2½)	69	65	68¼	..
23	7	1,500	Second Nat Inv	10½	10	10⅛	-⅜
82¾	58½	100	Do pf (5)	64⅞	64⅞	64⅞	+⅝
3½	1⅜	800	Seneca Copper	2	1¾	2	+⅛
13½	6½	14,300	Servel, Inc	8¼	7⅝	8	..
32¾	16⅜	200	Sharon Stl Hoop (1)	19	18½	18½	+¼
27¾	16½	600	Sharp & Dohme	18⅜	18	18⅜	-1⅝
63¾	54	300	Do pf (3½)	57¾	56¼	57¾	+1⅝
52	31½	9,000	Shattuck (F.G.) (†1½)	39⅝	36¼	39⅝	+1¼
48⅜	42⅜	50	Shell Transp (a2.423)	*44¼	44¼	x44¼	-½
25½	18	9,400	Shell Union Oil (1.40)	19⅝	18⅞	19½	-½
106¼	95	1,600	Shell Un Oil pf (5½)	100½	98	100⅜	+1⅜
35	8⅝	8,300	Shubert Theatre	19¼	16	17¾	+⅝
94⅞	21	27,500	Simmons Co	27¾	24½	27½	..
37	18	2,500	Simms Petrol (1.60)	22¾	22	22½	-½
32	20	53,900	Sinclair Cons Oil (2)	25	23⅝	25	+⅛
112¼	108	100	Sinclair Oil pf (8)	110½	110½	110½	-½
42	28½	14,300	Skelly Oil (2)	31⅞	29⅞	30¾	-¾
99¾	88	900	Do pf w w (6)	92	89¼	92	+4
82	41½	90	Sloss-Sheff Stl pf (7)	*52	51	51	-1
36¾	15	300	Snider Packing pf	23½	22	23½	+½
118	95½	1,200	Solvay Am Inv pf w w (5½)	113	112	113	+1
72	52⅝	5,900	Southn Cal Edis (2)	59⅜	57	58	-1½
9	3½	400	Southern Dairies, B	7¼	7	7¼	-1¾
127	108	3,600	South Pacific (6)	119½	118	119⅛	+⅝
30¾	15¼	500	So Por Rico Sug (1.40)	17	16	17	+½
122	105	10	Do pf (8)	*105	105	105	..
136¾	89⅛	3,500	Southern Railway (8)	99⅛	95⅛	96½	-3¾
101	90⅞	100	Do pf (5)	95	95	95	+1
45	33	300	Spalding (A. G.) (2)	38½	38¼	38½	+¼
37¾	19⅞	5,500	Spang-Chalfant & Co.	33¾	33	33¼	-⅝
30½	13⅛	10,500	Sparks Withing (1)	25	21¼	25	+1½
10½	6	60	Spear & Co	*7½	7¼	7¼	-½
81	71	20	Do pf (7)	*77	77	77	-1¾
25	17½	100	Spencer Kellogg (1.60)	18	18	18	+¼
36½	14¾	1,000	Spicer Mfg	19	17	17	-2⅞
52	10⅛	1,100	Spiegel-May-Stern	20	17½	17½	-1¼
29¼	17	41,300	Stand Brands (1½)	21½	20⅛	21½	+⅛
7¼	3½	300	Stand Coml Tob	4½	4½	4½	-⅜
129¼	84⅛	13,500	Std G & E (3½)	96⅛	90⅛	96⅛	+1⅛
67	61⅜	1,800	Do pf (4)	64½	63⅝	63⅝	-½
100¾	96½	1,100	Do pf (6)	99¾	99¼	99¾	+¼
113½	110½	300	Do pf (7)	111	111	111	+¼
15½	5	1,300	Std Invest Corp	7½	6⅞	6⅞	-½
104¼	98	700	Std Oil Exp pf (5)	102¼	102	102	-½
75	55½	14,000	Std Oil of Cal (2½)	63¼	61⅜	62¾	-¼
49	29	700	Std Oil of Kansas (2)	34	33½	33½	-1¾
84⅞	58	315,300	Std Oil of N J (†2)	75	70⅞	74⅛	+⅜
40⅜	30	25,200	Std Oil of N Y (1.60)	33¼	32	32½	-⅜
20½	9⅝	3,900	Sterling Sec, A	12	11⅛	11¾	..
14¾	11	600	Do pf (1.20)	13	12⅜	13	+½
48	36	800	Do cv pf (3)	39⅜	38½	39⅜	+⅞
47	19⅛	17,900	Stewart-Warner (2)	27⅞	23⅛	27½	+2½
113⅜	70½	8,800	Stone & Webster (4)	84½	80¼	84⅛	+⅞
47¼	25¼	21,400	Studebaker Co (4)	33⅜	30⅛	33	-⅞
125	116	200	Do pf (7)	*120⅜	120	120	-¼
1⅜	⅜	700	Submarine Boat	½	½	½	..
70	50	600	Sun Oil (¶1)	58⅝	57⅜	58½	-1
105¼	102½	300	Do (6)	*104⅜	104	104½	+¼
9⅝	4⅝	9,000	Superior Oil	5½	4⅝	4¾	-⅞
15⅞	8½	400	Sweets Co of Am (1)	11¾	11½	11¾	+⅝
7	2¾	1,300	Symington	4	3⅛	3½	-¼
17⅜	7¼	9,000	Do Class A	12	10	10⅜	+½
43⅞	38	1,200	Superheater (†3½)	43⅞	40½	43⅞	+2⅜
26¼	15⅝	1,100	TELAUT CP (†1.35)	19¾	18	19½	+⅞
17	10⅞	800	Tenn Cop & Ch (1)	12	11⅛	12	+½
60½	50⅛	16,400	Texas Corp (3)	53⅝	52¼	53	+½
67⅜	48⅛	30,600	Texas G Sulphur (4)	59¼	56⅛	59¼	+2⅝
14½	8¼	2,200	Texas P C & Oil	10⅛	9	9½	-⅝
32⅜	13⅝	76,600	Texas Pac Ld Tr	23⅞	20½	23⅜	-⅜
36⅜	17⅝	600	Thatcher Mfg (1.60)	20⅝	20	20⅝	+⅝
48	40	100	Do pf (3.60)	42⅛	42⅛	42⅛	+⅛
26⅞	11	9,100	Thermoid Co	12⅝	11	12¼	+¼
32	24½	200	The Fair (2.40)	24½	24½	x24½	-⅞
110	102	80	Do pf (7)	*106	105½	x106	+2½
15½	6½	200	Third Avenue	7½	7½	7½	..
46¾	25	600	Third Nat Inv (2)	32	31½	31½	+½
47½	36	800	Thompson (J R) (3)	37¾	36	37¾	+½
39⅜	20	400	Thompson Prod (2.40)	25	24	25	-½
18⅞	9	1,500	Thompson-Starrett	11½	10¼	11⅜	+⅜
49⅝	40	200	Do pf (3½)	42¾	42½	42¾	+1⅝
17¾	10⅜	5,800	Tide W Asso Oil (60c)	14⅝	14	14⅜	+⅛
89¾	78	500	Do pf (6)	84	82¾	83¾	+¾
94⅞	83	200	Do pf (5)	86⅞	85	86⅞	+3⅞
21¼	12¼	1,000	Timk Det Axle (80c)	14¾	14	14¼	-¼
89¼	55⅛	4,200	Timken Roller Bg (3)	65¾	62	65	..
6½	2⅝	4,100	Tobacco Pr	4⅜	4	4	-¼
13¼	7⅝	2,100	Do A (80c)	12⅞	12¼	x12⅞	+⅝
6½	2⅝	100	Do dv ctfs A	5⅝	5⅝	5⅝	-⅝
25⅝	24¼	100	Do dv ctfs B	5½	5½	5½	-¾
6¼	2¾	29,600	Transamer Cp (‡1.60)	25⅝	24¼	24¾	..
24	16¼	21,400	Transcont Oil (30c)	18⅜	18¼	18½	-⅛
28⅝	11⅞	1,800	Transue & Wms (1)	15⅜	13½	13½	-1½
20¼	9⅝	6,300	Tri-Continental	13⅝	13	13½	-½
94	89½	1,000	Do pf (6)	93	92¼	92¾	-¼
41¾	30½	2,700	Trico Products (2½)	34⅝	30⅝	34⅝	+3
22	13	200	Truax-Tra Coal (1.60)	13⅛	13	x13⅛	+⅜
37½	25	800	Truscon Steel (g1.20)	29	28½	28¾	+¼
31½	10	200	Twin City Rap T ($4)	14	12	14	+4
79	63¼	120	Do pf (7)	*63½	63½	63½	+¼
138	83	4,800	UND-ELL-FISH (5)	99⅞	94	96⅞	-2⅛
17⅛	9⅝	3,100	Un Bag & Paper	15½	15	15	..
106⅝	60⅛	44,500	Un Carbide & C (2.60)	75¾	70⅝	74	..
50	37	800	Un Oil of Cal (‡2)	41¾	40⅞	41	-1
242¾	200	2,100	Union Pac (10)	222⅞	215⅛	220½	-1
86¾	82¼	1,500	Do pf (4)	86¾	85¼	86⅛	+⅝
38½	25¼	1,000	Un Tank Car (1.60)	29⅞	28⅞	28⅞	..
99	43½	177,100	Un Aircraft & Tr	62⅛	54⅝	61⅞	+3¼
77¾	56	2,600	Do pf (3)	68¼	65⅛	68¼	+1½
58⅝	36	800	United Biscuit (1.60)	50	48	48	-2
84	40⅛	27,200	United Carbon (2)	55¾	49¼	54½	+1½
8½	6⅛	9,100	United Cigar St	6⅝	6½	6¼	-½
68	26	100	Do pf	58½	58½	58½	-5⅞
52	28⅜	226,700	United Corp (50c)	34⅞	32⅜	34⅛	-⅝
53½	46⅝	10,300	Do pf (3)	50½	49⅝	50½	+⅛
19⅞	7	3,700	United Elec Coal	9¾	8	8¾	+½
105	83	1,600	United Fruit (4)	92⅝	90½	91⅞	-½
49⅝	31¼	35,300	United Gas Imp (1.20)	37¼	35⅝	36⅝	-⅝
102½	97	1,000	Do pf (5)	102½	101¾	101¾	-¼
32⅞	22	2,100	Unit Piece Dye W (2)	27⅜	25½	27⅜	+⅞
114	97	20	Do pf (6½)	*105	105	105	+2
20⅝	9¾	200	U S Distributing	10	10	10	-⅛
4⅝	2	300	U S Express	2	2	2	..
103	40⅛	400	U S Freight (3)	51	50½	50½	-⅜
32⅞	16	2,400	U S & For Sec	19	16⅝	17¾	-1½
101	85½	700	Do pf (6)	90⅝	90⅛	90⅝	+½
30⅝	17¾	100	U S Hoffman Mch (2)	18	18	18	..
139⅝	62	12,400	U S Indus Alco (†7)	81	68⅞	70⅝	-10⅝
15½	7⅛	400	U S Leather	10⅝	9½	10⅝	-⅛
26	15	200	Do A	18¾	18¾	18¾	+1
38¼	18½	33,900	U S Pipe & Fdy (2)	35⅝	33½	34⅝	+⅛
21	15⅝	600	Do 1st pf (1.20)	19¾	18⅞	19¾	+1
75½	48¼	3,100	U S Realty & Imp (5)	56	51½	54⅝	-½
35	20	12,700	U S Rubber	25	22¼	23¾	-⅜
63⅞	41⅛	2,300	Do 1st pf	47	44	44	-3
36½	17½	1,100	U S Smelt Ref (1)	20¼	19½	19¾	-¼
53½	42	200	Do pf (3½)	45	44½	44½	-½
198¾	151⅝	201,100	U S Steel (7)	169⅞	162⅝	169⅞	+3¼
146¾	141	1,800	Do pf (7)	146½	145⅝	146	+½
68	59½	200	U S Tobacco (4)	61⅛	61½	61½	+⅜
126	122¾	10	Do pf (7)	*126	126	126	+1

Continued on Following Page.

New Issue

$25,000,000

Pacific Gas and Electric Company

First and Refunding Mortgage Gold Bonds
Series F, 4½%, due 1960

Dated June 1, 1930 — Due June 1, 1960

Interest payable June 1 and December 1 in New York, Chicago or San Francisco without deduction of the Normal Federal Income Tax up to 2%. Coupon Bonds in denominations of $500 and $1,000 each, registerable as to principal only, and interchangeable with fully registered Bonds in denominations of $1,000, $5,000 and $10,000 each. Redeemable at the option of the Company in whole or in part, on any interest payment date upon 60 days' prior notice at 105 and accrued interest if redeemed on or before June 1, 1955, and thereafter at 100 and accrued interest.

CITY BANK FARMERS TRUST COMPANY, New York
AMERICAN TRUST COMPANY, San Francisco
(Successor) Trustees

Issuance authorized by the Railroad Commission of the State of California

Exempt from all personal property taxes in California. All First and Refunding Mortgage Gold Bonds heretofore issued are legal investments for savings banks in California, and application has been made to have these additional bonds so certified. All such bonds heretofore issued have also been legal investments for savings banks in Massachusetts, Maine, New Hampshire, Rhode Island and Vermont, and application will be made to have these additional bonds listed as legal investments in such states and in the states of Connecticut and Michigan.

The Pacific Gas and Electric Company is one of the foremost public service corporations in the United States. The electric business of the Company or of its predecessors has been in continuous and successful operation for fifty-one years, and the gas business for seventy-six years.

The properties of the combined system, including important acquisitions from The North American Company made on June 12, 1930, constitute one of the largest interconnected electric and gas systems under single management in the United States. Total assets are approximately $650,000,000, and include electric generating stations of 1,472,857 h.p. total capacity, and extensive natural gas lines and distribution systems. Service is rendered to 1,223,921 consumers.

First and Refunding Mortgage Bonds ($145,000,000 outstanding, including this issue) are secured by a direct first mortgage on important properties owned by a subsidiary company, by a direct mortgage on all properties of the Pacific Gas and Electric Company, subject to the prior liens of underlying mortgages, and by $59,598,000 General and Refunding Mortgage Bonds pledged with the Trustees.

EARNINGS

Calendar Years	Gross Earnings	Net Earnings	Interest Charged to Operation
1925	$48,066,897	$19,168,185	$7,078,183
1926	51,125,990	21,471,515	7,926,006
1927	58,395,812	27,798,967	10,472,974
1928	61,788,079	30,028,874	10,130,901
1929	64,820,894	33,573,104	9,848,565
1930 (12 mo. to May 31)	63,806,514	33,726,293	9,521,394

NOTE: These earnings are exclusive of those of recently acquired companies, the income from which, on the basis of 1929 results and before making allowance for economies to be effected through consolidation, will add approximately $4,400,000 to the net earnings available for the payment of interest on the Company's bonds.

The net earnings for the twelve months ending May 31, 1930, as shown by the foregoing statement, were $33,726,293. Annual interest charges on $231,138,200 bonds of the Pacific Gas and Electric Company and affiliated companies (other than recently acquired companies) to be outstanding, including the present issue, amount to $11,690,458.

On the basis of present market quotations the equity above the funded debt of the Company, represented by the outstanding common and preferred stocks, is approximately $420,000,000.

Bonds are offered if, as and when issued to and received by us, subject to the approval of our counsel. It is expected that temporary Bonds, exchangeable for definitive engraved Bonds when available, will be ready for delivery on or about August 15, 1930.

Price 96½ and accrued interest, to yield 4.72%

The National City Company
Blyth & Co., Inc. — **American Securities Company**
H. M. Byllesby and Company Incorporated
E. H. Rollins & Sons — **Peirce, Fair & Co.**

The above information is taken from a letter to us from the President of the Company. We do not guarantee but believe it to be correct.

The Stock Market Outlook

Circular on Request

M. J. MEEHAN & CO.
Members New York Stock Exchange
61 BROADWAY NEW YORK

We own and offer, subject to prior sale:

Preferred Stocks

Shares		Dividend	Yield %
500	American Waterworks & Elec. Co.	$6	5.71
500	American & Foreign Pr. Co.	$6	6.09
250	American Smelting & Ref. Co., 2nd	6%	5.83
200	Appalachian Elec. Pr. Co.	$7	6.42
100	Binghamton Elec. Co.	$6	6.09
300	Buffalo, Niag. & East. Pr. Corp., 1st	$5	4.93
500	Commonwealth & Southern Corp.	$6	5.91
200	Central Pr. & Lt. Co.	$7	6.60
500	Central Vermont Pub. Serv. Co.	$6	6.19
2000	Deere & Company	7%	5.71
200	E. I. du Pont de Nemours, deb.	6%	5.10
500	Electric Bond & Share Co.	$5	5.22
500	Electric Bond & Share Co.	$6	5.62
500	Electric Power & Light Co.	$6	5.95
400	Electric Power & Light Co.	$7	6.39
100	Gamewell Company, Conv.	$6	6.06
2000	General Motors Corp.	$5	5.24
500	Georgia Power Company	$6	5.91
300	Jersey Central Pr. & Lt. Co.	7%	6.50
300	National Power & Light Co.	$6	5.88
250	New England Pub. Serv. Co., Pr. Ln.	$6	6.56
500	Pub. Serv. Corp. of New Jersey	$5	5.25
100	Pub. Serv. Corp. of New Jersey	8%	5.93
300	Queens Borough Gas & Elec. Co.	6%	5.77
300	Southwestern Gas & Elec. Co.	7%	7.00
1000	Toledo Edison Co.	5%	5.36

The **FIRST NATIONAL OLD COLONY CORPORATION**
100 BROADWAY, NEW YORK
Telephone Rector 2600
BOSTON, HARTFORD, PHILADELPHIA, WASHINGTON, BALTIMORE, ATLANTA — CHICAGO, CLEVELAND, PITTSBURGH, ROCHESTER, ST. LOUIS, ALBANY

Diversification of Insurance Company Investments

We have prepared a detailed study of the diversification of insurance company investments, covering the years 1924 through 1929, and showing recent changes in the make-up of investment holdings among various types and classes of such companies. A comparison of the indicated return under various investment policies is also given.

A copy of this booklet will be sent upon request

J. G. WHITE & COMPANY
INCORPORATED
37 WALL STREET NEW YORK

British Can Shares, Inc.

Voting Trust Certificates
when issued

Bought - Sold - Quoted

W. R. K. TAYLOR & CO.
Members of N. Y. Stock Exchange
49 Wall Street HANover 7355

MARKET BULLETIN
Copy on Request
McCLURE, JONES & CO.
Members New York Stock Exchange
115 Broadway, N. Y. Phone 7500 BARclay

BANCAMERICA-BLAIR CORPORATION
The Bank of America Building
44 WALL STREET NEW YORK
Cleveland Buffalo San Francisco St. Louis Chicago Boston Philadelphia

THE NEW YORK TIMES PUBLISHES NEARLY TWICE as much financial advertising as any other New York newspaper and more than any other newspaper in the world.—Advt.

LONDON DISTURBED OVER LOSS OF GOLD

Foresees Further Heavy Depletion of the Bank of England's Reserve.

MAY FORCE UP BANK RATE

Holland Also Has Lost Gold to France and Berlin Had to Take Protective Measures.

Special Cable to THE NEW YORK TIMES.

LONDON, July 25.—The heavy outflow of gold to Paris has thrown a cloud over the London market for high-grade securities, which until this week had shown stout resistance to the depression prevailing in other securities. The outflow is expected to continue for some time to come. It is understood that the capacity of London refiners is being increased, also that Paris refiners are arranging to handle larger amounts daily. It is possible, therefore, that weekly withdrawal of gold from London may rise approximately £2,000,000.

Assuming that rate of shipment during the next few weeks, the Bank of England's gold holdings, after allowing for arrival of sovereigns from Africa, would be reduced to about £145,000,000 by the end of next month. This would be £15,500,000 below the high point reached in May and only £15,000,000 above last Autumn's lowest. Although the bank's present gold reserve is larger by £4,250,000 than a year ago, the prospect of such substantial impending reductions before the real Autumn pressure arises is causing uneasiness.

This week's withdrawals for France have aggregated £2,310,000, including £700,000 bought in the open market. It is apparently due to the inability of France to get sufficient gold from London that shipments are now being made from New York. Holland recently lost gold to France and the Paris market was also drawn on Berlin but for the action of the Reichsbank in supporting exchange with a view to preventing such exports.

It is fair to say that the London market is still mystified over the reasons for this persistent movement to France; all the more because while the latest return of the French bank shows gold holdings £130,000,000 greater than at the end of stabilization in 1928, this gold increase has not been offset by any corresponding decline in French credits held abroad. It is, therefore, still insisted here that the French accumulation of gold must be part of a definite policy at the Bank of France. London has been assured from time to time that the French bank has no desire to inconvenience other financial centres, but when the London market is faced with the possibility of a higher bank rate a little later on, its criticism of the French attitude is at least comprehensible.

We recommend the purchase of

The Lehman Corporation

Capital Stock

Price at the Market

The members of our organization will be pleased to discuss this attractive security upon request.

VOUGHT & COMPANY
Inc.
120 Broadway, New York
Boston Providence

These clients invested

$60,641,561

with us this year

DURING the first half of 1930 the investors who purchased our Guaranteed Mortgages and Certificates totaling $60,641,561, included:

18,999 Individuals
87 Savings Banks 4,584 Trustees
43 Insurance Co's. 48 Trust Co's.
860 Charitable Institutions

These clients choose carefully. Principal must be safe. The investment must afford the maximum income with maximum safety. It must be worry-free.

You may benefit by following the example of these experienced investors whether you have $100 to $100,000 or more to invest. Mail the coupon for booklet.

LAWYERS MORTGAGE COMPANY

Capital and Surplus $21,000,000

RICHARD M. HURD, President

To the Lawyers Mortgage Company
345 Madison Avenue (at 44th St.), New York

Send me, without obligation, the booklet, "Guaranteed Safety—for Discriminating Investors."

Name____
Street____
City____ State____ 134

Recall of European Capital Factor in Rise of Sterling

Special Cable to THE NEW YORK TIMES.

LONDON, July 25.—The rise of sterling exchange at New York practically to the par of exchange, which is the highest level reached since last January, is causing some surprise in this market. The movement is not abnormal, however. In part the withdrawal of French funds from New York via London is believed to explain the movement of dollar exchange. It is also thought that European capital is being withdrawn from America by other than French owners, owing to the uninviting prospects of the Wall Street market and the depression of American trade.

Bankers consider that the rise of sterling in terms of dollars may go even further. As yet, however, there is nobody here hopeful enough to think that the rate will rise sufficiently to bring gold from the United States to London.

GOLD FLOW NORMAL AS PARIS SEES IT

Denied That Importations Have Been Artificially Stimulated by Bank.

FOREIGN CREDITS RETURN

Large Balances Accumulated Abroad in Recent Years Are Now Flowing Back to France.

Wireless to THE NEW YORK TIMES.

PARIS, July 25.—Continuance of gold imports into France, on the large scale reached this week, attracts as much comment in the French as in the English press. There is now, however, less contention that these gold imports are due to manipulation of the Bank of France or by the French Government. Official circles, in fact, deprecate the present increase of the national gold reserve; but the gold comes in freely in response to the great strength of the franc in terms of sterling and dollars. This would indicate that the movement simply results from free play of the gold standard.

As for the movement of exchange in favor of francs, that is ascribed by Paris bankers to repatriation of French balances deposited abroad. It is pointed out that, in addition to the foreign credits created as a result of the flight of capital from France before 1926, the balance of foreign payments after the stabilization of the franc in 1928 was strongly in favor of France. In addition to the large invisible exports, such as tourists' expenditure, the actual commercial balance showed a heavy surplus of exports. This was largely due to the fact that the level of French prices was then lower than the war level, but it resulted in substantial increase of French foreign credits, on which the French market is presumably now drawing.

General opinion is that franc exchange will remain strong, and further gold imports are therefore expected. It is in fact a matter of knowledge that London refiners have received orders ahead from French gold importers and are booked for several days. This fact alone shows that continuation of the gold-import movement is anticipated.

On the Paris money market, discount rates remain at 2@2¼ per cent, but French banks are not purchasing bills and day to day money is offered at 2 per cent. Probably the money market would be lower still, in response to the large gold imports, but for the big issue of Treasury bonds at two years' maturity by the Caisse d'Amortissement. The amounts which this institution accumulates are placed to its account with the Bank of France and consequently withdrawn from the market.

In the French bank statement, covering conditions of July 18, the Caisse d'Amortissement account showed increase of 5,000,000 francs against the 455,000,000 increase in gold holdings. This meant that all funds put into circulation by the Bank of France in connection with its gold purchases had returned to the bank and not supported the money market. Note circulation in fact declined this week by 265,000,000 francs, but it is still kept high through holiday cash requirements.

AUSTRALIAN BANK POSITION.

Reserve Holdings and Reserve Ratio at Highest Recorded Point.

Wireless to THE NEW YORK TIMES.

VIENNA, July 25.—In the face of the difficult economic situation the Austrian bank position is extremely favorable. The ratio of reserve cover since the end of June has risen to more than 81 per cent, which is the highest figure since the foundation of the bank.

On July 15 the bank's holdings of gold and foreign exchange bills amounted to 870,000,000 schillings, also a record-breaking figure, while the note circulation was 927,000,000. Nevertheless, the bank has abstained from any further reduction in its discount rate.

The Bank of England's Gold.

Special Cable to THE NEW YORK TIMES.

LONDON, July 26.—The Bank of England's gold receipts during the past calendar week were £16,900 in sovereigns. Withdrawals were £1,616,473, of which £1,610,473 was bullion consigned to France.

LONDON MARKET STEADIER.

Stock Prices Still Low, Despite Improvement in July.

Special Cable to THE NEW YORK TIMES.

LONDON, July 25.—The Bankers Magazine index of prices for 365 representative securities on the London market July 18 was 120.3. This compared with 119 the month before, 121 at the end of last year and 125.5 a year ago. Total appreciation in market value of these securities during the month was 78 millions sterling, of which 48 millions occurred in fixed-interest securities and 30 millions in the variable dividend group.

The Financial News index of thirty industrial shares on July 24 is 78.9. This is the lowest of the year to date; it compares with 80.6 at the end of the preceding week, with 80.1 a month ago and with 99 at the end of July last year.

RENEWED WEAKNESS ON GERMAN MARKET

Three-Day Reaction in Stocks at Berlin Heaviest Since Spring of 1927.

MONEY GOES STILL LOWER

No Signs of Increased Firmness on Other Markets Are Seen by Berlin.

Wireless to THE NEW YORK TIMES.

BERLIN, July 25.—During most of the past week the Berlin Stock Exchange has been in an all but panicky condition. Between Monday and Wednesday the heaviest fall in prices was witnessed of any three-day period since "Black Friday" in May of 1927. The relative firmness of the Wall Street market had no effect. Many stocks fell 20 per cent in quoted prices and among the active shares only Farbenindustrie showed resisting power.

The collapse in prices was immediately attributed to the Cabinet "taxation crisis," aggravated by foreign selling; but the real cause seems to have been the existence since the June decline of a large number of weak speculative accounts for the rise which the banks are now holding up remorselessly. The bond market, after a fairly continuous rise since the beginning of the year, has also weakened.

The Frankfurter Zeitung's index of Stock Exchange prices of July 18 is 102.76, comparing with 102.81 on July 11 and with 177.46 at the high point of the Spring boom of 1927. Since this index contains shares of banking and insurance companies and other relatively inert stocks it does not show the full extent of decline in active industrial shares such as shipping and commercial stocks. Many good industrials are now quoted at one-half or even one-third of the highest pre-war prices. Typical declines now recorded since May 3, 1927, are shown by the following comparisons:

	This Week.	May, 1927.
Farbenindustrie	150	355
Vereinigte Stahlwerke	78	166
Mannesmann Tubes	84	249
Siemens Halske	193	343
Hamburg America	89	170
General Electricity	139	231
Daimler Motors	29	144
Mansfeld Copper	62	175
Waldhoff Paper	132	374
Schultheise Patzenhofer Brewery	262	548
Deutsch Erdoel	71	205

Owing to the heavy flow of provincial money toward Berlin and the renewed influx of foreign funds, interest rates on this market declined sharply in the first part of the week, returning to the lowest level of June. In view of the fact that July always brings an enhanced demand for cash in connection with the tax payments and holiday needs, the fall of July money rates to the June level means that the market's fundamental ease has increased.

Despite the approach of the month-end, day loan rates at Berlin are only 2@4 per cent, with lower rates asked for first-class borrowers. Monthly loans commanded 4¼@5½ per cent. Part of the inflow of foreign funds came from America, with the result that dollar exchange weakened compared with the middle of the month. Since continental banking centres are offering six months exchange credits, it is inferred that no hardening of European money rates in general should be expected.

BOERSE VERY SHAKY; STOCKS DROPPED 20%

From Monday to Wednesday Saw Heaviest Three-Day Slump Since May, 1927.

Special Cable to THE NEW YORK TIMES.

BERLIN, July 25.—The Boerse for most of the past week was in almost panicky condition. From Monday to Wednesday witnessed the heaviest fall for any three-day term since the "black Friday" of May, 1927.

The relative firmness in Wall Street had no effect. Many stocks fell 20 per cent on quotation price, and of the leaders only Farbenindustrie showed any resisting power.

The collapse was attributed to the Cabinet taxation crisis, aggravated by foreign selling. But the real cause seems to have been the existence since June of a decline of a large number in weak bull accounts which the banks hold up remorselessly.

Rayons lost nearly all their recent rise on the announcement by the Bemberg Corporation of a new price cut, although Dutch reports show an advance in viscose rayon export prices.

After Thursday the Boerse steadied without materially recovering. Friday opened with a new semi-panic, with general selling, from which potashes, electricals, machinery, steel and individual stocks in other groups suffered most. High-priced stocks declined by up to 15 points.

Later, on intervention by the banks, there was a recovery, but sentiment remained nervous.

The bond market, after a steady rise since the beginning of the year, weakened.

The Frankfurter Zeitung's stock index on July 18 was 102.76, against 102.81 on July 11 and 177.46 at the peak in the May, 1927, boom. As this index contains the bank, insurance and other relatively inert stocks, it does not show the extent of the decline in the industrial, shipping and commercial stocks.

Many good industrials now quote one-half and even one-third of the highest pre-war prices. Typical declines since May 3, 1927, are: Farbenindustrie, 355 to 150; Vereinigte Stahlwerke, 166 to 78; Mannesmann Tubes, 249 to 84; Siemens & Halske, 343 to 193; Hamburg-American, 170 to 89; General Electricity, 231 to 139; Daimler Motors, 144 to 29; Mansfeld Copper, 175 to 62; Waldhoff Paper, 374 to 132; Schultheis-Patzenhofer Brewery, 548 to 262; Deutsches Oel, 205 to 71.

The commercial banks' balance sheets for June 30 show the smallest prolongation credits since November, 1929.

Reduced Market Loans at Berlin.

Wireless to THE NEW YORK TIMES.

BERLIN, July 25.—Balance sheets of German commercial banks as of June 30 show the smallest stock exchange "prolongation credits" since last November.

Trade Reports From America Govern Sentiment in Germany

Wireless to THE NEW YORK TIMES.

BERLIN, July 25.—Business sentiment in this market is now entirely under the influence of reports from America. It is the common prediction that trade revival in Europe will follow the first favorable reports from America.

This week dispatches reporting that American mail order houses had cut prices drastically had immediate effect here. Some large stores at Berlin immediately thereafter issued revised price lists, which named new prices for textiles, metal wares, household articles and similar goods little above the pre-war level.

BERLIN SEES CHECK TO PRICE DECLINE

But Rise in German Wholesale Index From 124.8 to 125.5 in Week Is Held Seasonal.

PARIS EXPECTS ADVANCE

Recovery in Wheat Likely to Affect the July Average, Ending Long Continued Drop.

Wireless to THE NEW YORK TIMES.

BERLIN, July 25.—The index of German wholesale prices as of July 16 is 125.5, compared with 124.8 on July 9. This rise in the average during the past fortnight is, however, wholly due to higher agricultural prices, which is considered mostly a seasonal phenomenon. On the other hand, the fall of prices for raw materials and manufactured goods continues.

The prevalent view, however, is that the fall in international prices for raw materials is approaching its end and that, at the first sign of trade revival, manufacturers whose stocks are now depleted, but who have thus far refrained from buying through fear of further heavy fall in prices, will resume buying on a substantial scale in order to anticipate recovery.

Paris Predicts Risee.

Wireless to THE NEW YORK TIMES.

PARIS, July 25.—The level of wholesale and retail prices, which had been falling uninterruptedly since last September, is expected to rise again when the July average is compiled, owing to the advance in wheat, which influences the wholesale price index; also because of the rise in bread prices, which reacts immediately on the retail price index. This recovery in wheat on the French market is entirely due to the disappointing crop prospects in this country following last week's rainy weather.

This price recovery is the more accentuated because of the previous downward tendency when millers found it difficult to supply themselves with native wheat. Germany, which still had reserves, refusing to sell, bear operators on the grain market began repurchasing. It is thought, however, that unless a rise occurs in the world market, wheat prices will settle down in Paris. They have already risen to a level corresponding approximately to parity with prices in force on the American markets, plus transport charges and customs duties.

DOUBTFUL OF OUR MARKET.

London Thinks Stocks Will Not Move Until Trade Revives.

Special Cable to THE NEW YORK TIMES.

LONDON, July 25.—Any forecast of the American stock market and of general conditions in America during the next few months is considered here to be as difficult and hazardous as previously regarding European trade. Very dull times in Wall Street are generally looked for, until some definite signs appear of American industry pulling out from its rut of depression.

This trade inertia, our bankers think, must continue until conditions improve in other countries.

NO REVIVAL ON BOURSE.

Recovery in Paris Stock Market Quickly Checked.

Wireless to THE NEW YORK TIMES.

PARIS, July 25.—While some recovery has occurred on the Bourse this week, the rise was always quickly checked, owing to absence of business. The reaction which occurred in Wall Street early in the week tended largely to increase the feeling of uncertainty here.

Besides, a market in the middle of the vacation period is always dull and, in view of the general feeling that no actual recovery is likely until Autumn, most professional operators have left Paris.

HESITANT RECOVERY VIEW FOR AUTUMN

European Observers Think Business Revival Depends on Prices for Commodities.

OPINION ON THIS DIFFERS

Some Signs Are Appearing, However, That Financial Public Is Looking for a Turn.

Special Cable to THE NEW YORK TIMES.

LONDON, July 25.—Financial experts in this market find it as yet impossible to express any confident view of the outlook for Europe's Autumn trade. All of them admit that revival depends very largely on the course of commodity values, in which direction no one is able to discover any sign of real recovery. Large surpluses of the leading commodities have still to be absorbed before values can be positively stabilized.

The president of the British Board of Trade, in reviewing the general position this week, found it unable to hold out any promise of early improvement. He frankly stated his unwillingness to venture prediction as to the probable course of commodity prices in the near future. Meantime, the total number of unemployed workingmen in Great Britain on July 14 was 1,939,900, which was 6,446 more than a week ago and 803,236 more than at this date last year.

Notwithstanding these uncertainties and in spite also of the gold movement, financial markets here are looking rather brighter. The troublesome liquidation due to considerably shrinking prices of stock values appears to have ceased, while the response given to one or two new loans has not been unfavorable.

It is admitted that, with the holiday season now close at hand, financial inactivity is likely to increase during the next month or two. Nevertheless, there is a feeling that current market prices represent something like bottom values unless general business is to take an unexpected turn for the worse. One or two prominent industrialists have been speaking more hopefully this week of trade prospects, while brokers and bankers, whose business it is to advise on securities markets, report the receipt of more inquiries from the investing public. The nature of these inquiries seems to indicate some spread of belief that a turn in the markets may not be far off.

DEPRESSION CONTINUES IN TRADE OF GERMANY

Some Manufacturers, However, Predict Revival Through Drastic Reduction of Supplies.

Wireless to THE NEW YORK TIMES.

BERLIN, July 25.—German home trade has not improved. Number of unemployed workingmen increased 16,000 during the first half of July, but the wage level is unchanged, except in certain individual concerns which had managed to enforce wage reductions by threatening to close down mills unless such reductions were accepted. Railroad car loadings for June are shown to have been 18 per cent below the same month in 1929. Coal production during the first half of the year is reported at 73,400,000 tons, against 78,500,000 in the same part of last year; of lignite 71,800,000, against 84,800,000.

In the steel market there is no improvement. Since the international steel cartel authorized the free fixing of prices for exported bars, bands and sheets, prices for all such products have declined. Steel bars and bands for export are now 15 schillings below a month ago, while thick sheets have declined 13 schillings. Belgium is exporting at 2 to 3 schillings per ton less than Germany.

The Düsseldorf steel trade is inclined to predict recovery, however. It is pointed out that steel now in consumers' hands is very small, and that accumulation of stocks in hands of producers has been prevented by the heavy reduction in output during the past half year.

NEW LOANS AT LONDON.

One Issue Fully Subscribed, Another Only One-Half.

Special Cable to THE NEW YORK TIMES.

LONDON, July 25.—This week's issue of new securities in London aggregated £5,500,000. One of them, an industrial issue for £1,000,000, was fully subscribed; another of £2,500,000 was covered by public subscriptions to the extent of approximately one-half.

These results were regarded as reasonably satisfactory, when allowance is made for the unfavorable condition of the security market, and they are regarded as indicating some change for the present in the public view of investment market prospects.

FRENCH EXPORT TRADE IS HEAVILY REDUCED

Large Increase of June Import Excess Due to Sweeping Cut in Exports.

Wireless to THE NEW YORK TIMES.

PARIS, July 25.—French foreign trade was distinctly less active in June. The import surplus, which had been only 370 million francs in May, rose to 813 millions in June. This was due not to large decrease of imports, which were 4,165 millions in June, against 4,103 millions in May and 5,172 millions in June, 1929, but to rapid decrease of exports. The outward trade of June was 3,352 millions last month, whereas exports in May were 3,733 millions and in June, 1929, reached 4,342 millions.

This decline in exports was particularly large in manufactured articles. June exports of this category were only 2,016 million francs, comparing with 2,293 millions in the preceding month and 2,718 a year ago. The decrease in exports last month, as compared with a year ago, was not occasioned wholly by declining prices. The fact that quantity export also has been greatly cut was shown by the reduction in weight of the June exports to 3,352,000 tons, against 4,342,000 in June, 1929. It is true that weight of imports has also greatly declined, but the figures indicate strikingly the contraction of French export trade.

VIENNA MORE HOPEFUL, IN VIEW OF NEW LOAN

But Central European Trade Is Greatly Depressed and Unemployment Increasing.

Wireless to THE NEW YORK TIMES.

VIENNA, July 25.—While financial stagnation at Budapest and Prague continues unabated, the Vienna market has become more cheerful, due to the materializing of the Austrian loan, and the fact that Austria's part was three times oversubscribed. Since the resultant public works expenditure, as planned, concerns chiefly railways, roads and the postoffice, shares of iron and car industries and of road building companies improved. This had apparently little bearing, however, on the present situation of Austrian industry, which is still precarious. During the first half of July the number of unemployed working men increased 2,400, to 132,000.

June figures of Austria's foreign trade show continued shrinkage. Imports were 16,000,000 schillings more than in May, but exports remained unchanged. Compared with June of last year the total turnover was substantially reduced, imports being cut down in total value 22,000,000 schillings or 8 per cent, and exports 45,000,000, or 23 per cent.

FRENCH INDUSTRIES MEET LABOR TROUBLE

Strikes Are Now Beginning Over Wages and Social Insurance Disputes.

Wireless to THE NEW YORK TIMES.

PARIS, July 25.—Conditions in French trade and industry are not greatly changed, except for strikes which have broken out in the northern section in the steel and textile industries. These strikes are due to demand for increased wages by working men who want their employers to pay the contribution they should give to the State each month for social insurance. Labor disputes have also occurred in other centres, in protest against the application of the social insurance law.

It has been said that this law was supported by every workman, but difficulties which arose as soon as it was put into force showed that this was not the case. In business circles it is considered that this law will be a burden for industrial undertaking, because employers have to pay an amount equal to that paid by the workers, while the workers get little advantage from it.

FALLING GERMAN REVENUE.

Tax Yield in Fiscal Year's First Quarter Far Below Estimate.

Wireless to THE NEW YORK TIMES.

BERLIN, July 25.—Revenue returns of the Federal Government are unsatisfactory. The tax yield during the first quarter of the financial year, 2,122 million marks, compares with a previous estimate of 10,118 millions for the yield of the whole year.

Owing to the decline of imports, customs collections yielded only 215 millions out of 1,315 millions estimated for the full year. The turnover tax, the railroad traffic tax and other imposts whose yield depends on activity of trade are showing sharp decline.

BERLIN MONEY RATE DECLINED SHARPLY

Movement of Provincial Funds Toward City and Influx of Foreign Capital Factors.

DOLLAR EXCHANGE WEAKER

Any Reduction in European Discount Rates Believed Unlikely While France Is Piling Up Gold.

Special Cable to THE NEW YORK TIMES.

BERLIN, July 25.—Owing to a big movement toward Berlin of provincial money and a renewed influx of foreign funds, interest rates sharply declined during the first part of last week and returned to the lowest level of June. In view of the fact that July always brings a big demand for cash for tax payments and holiday needs, the equality of the July rates with the June rates really means that the market's fluidity has further increased.

Despite the proximity of the month end, the day loan rate Friday was only from 2 to 4 per cent, with lower rates for first-class borrowers, and the month loan rate from 4¼ to 5½ per cent.

Dollar Exchange Weaker.

Part of the influx of foreign funds came from the United States, with the result that dollar exchange weakened compared with the middle of the month, though later in the week it recovered. As Continental banking centres are offering six months' exchange credits, it is concluded that no hardening of European money rates is expected.

Berlin bankers expect German liquidation of foreign credits will be resumed after the month end. This, taken together with the Reichsbank's desire to prevent gold export to France, will probably prevent a new discount rate cut. Also it is believed that other European discount rate cuts are unlikely as long as the French gold-buying policy continues.

The fundamental fluidity of the money market is shown by the fact the private discount rate remains ⅝ per cent below the Reichsbank's.

Revenue returns are unsatisfactory. The tax yield for the first quarter of the financial year was 2,122,000,000 marks out of 10,118,000,000 marks estimated for the whole year.

Owing to a decline in imports, customs yielded only 215,000,000 marks out of the year's estimated 1,315,000,000 marks. The turnover tax, railroad traffic tax and other taxes whose yield depends on the activity of trade show sharp declines.

Wholesale Index Rises.

The wholesale prices index July 16 was 125.5, against 124.8 July 9. The rise in the index during the past fortnight was wholly due to higher agricultural prices, which is mainly a seasonal phenomenon.

The fall in the prices of raw materials and manufactured goods continues. The prevailing view is that the international price fall in raw materials is approaching an end and that at the first sign of a trade revival manufacturers whose stocks are depleted and who have refrained from buying, owing to the fear of a further heavy fall, will resume buying on a big scale in order to anticipate price recovery.

The wage level remains unchanged, except in certain individual concerns which have managed to enforce wage reductions by threatening to close their plants. Home trade is no better.

The unemployed for the first half of July increased 16,000. Railroad car loadings for June were 18 per cent below June, 1929. Coal production for the first half of this year was 73,400,000 tons, against 78,500,000 for the same half of 1929; lignite 71,800 tons, against 84,800,000.

The steel market has not improved. Since the International Steel Cartel authorized free pricing for exported bars, bands and shots these prices all have declined. Export bars and bands are fifteen shillings below a month ago and thick sheets thirteen shillings below. Belgium is exporting at two or three shillings a ton lower than Germany.

Düesseldorf steel experts are inclined to predict a recovery. Stocks of steel in consumers' hands are very small, and accumulation of stocks in producers' hands has been prevented by a heavy reduction of output for the past half-year.

The cotton industry shows no improvement. Of 1,500,000 spindles in the Rhenish cotton district, 230,000 are not working. The Federal Economic Council has advised against the spinners' demand for a 33 per cent advance in the import on cotton yarn.

FOREIGN EXCHANGE RATES

WEEK ENDED JULY 26, 1930.

SUMMARY OF FOREIGN EXCHANGE RATES.

DEMAND.

	LONDON. High.	Low.	Last.	PARIS. High.	Low.	Last.	ITALY. High.	Low.	Last.	BERLIN. High.	Low.	Last.
July 21	4.86½	4.86⅜	4.86½	3.93½	3.93 1/16	3.93¼	5.23⅜	5.23 11/16	5.23⅜	23.88	23.87½	23.88
July 22	4.86 9/16	4.86 7/16	4.86 9/16	3.93½	3.93 1/16	3.93 1/16	5.23⅞	5.23¾	5.23⅞	23.88½	23.87¾	23.88
July 23	4.86 11/16	4.86½	4.86 11/16	3.93 1/16	3.93 1/16	3.93 1/16	5.23⅞	5.23¾	5.23⅞	23.89	23.88	23.88¼
July 24	4.86½	4.86 7/16	4.86½	3.93 1/16	3.93 1/16	3.93 1/16	5.23⅞	5.23¾	5.23⅞	23.87½	23.87	23.87
July 25	4.86⅝	4.86 7/16	4.86½	3.93 1/16	3.93⅜	3.93⅜	5.23¾	5.23¾	5.23¾	23.88	23.87¼	23.87¼
July 26	4.86⅝	4.86 7/16	4.86⅝	3.93 1/16	3.93⅜	3.93⅜	5.23¾	5.23 11/16	5.23¾	23.88	23.87½	23.87½
Week's range— High	4.86⅝ Saturday			3.93 1/16 Wednesday			5.23⅞ Tuesday			23.89 Wednesday		
Low	4.86⅜ Monday			3.93⅜ Friday			5.23 11/16 Monday			23.87 Thursday		
Range for 1930— High	4.87¾ Jan. 2			3.93¾ Jan. 2			5.24 1/16 Mar. 27			23.90 Jan. 9		
Low	4.85½ June 3			3.90⅜ Feb. 19			5.22 11/16 Jan. 8			23.80 Mar. 10		

	DENMARK. High.	Low.	Last.	SWEDEN. High.	Low.	Last.	NORWAY. High.	Low.	Last.	HOLLAND. High.	Low.	Last.
July 21	26.78½	26.78	26.78¼	26.88½	26.87½	26.88	26.78½	26.78	26.78¼	40.24½	40.23¾	40.23¾
July 22	26.79	26.78½	26.78½	26.89	26.88¼	26.88½	26.78½	26.78	26.78¼	40.23½	40.23	40.23¼
July 23	26.79¼	26.78½	26.78½	26.89	26.88¼	26.88½	26.79	26.78¼	26.78½	40.24	40.23¼	40.23¾
July 24	26.78¾	26.78¼	26.78½	26.88½	26.88	26.88	26.78¾	26.78¼	26.78½	40.24	40.23¼	40.23¾
July 25	26.79	26.78½	26.78¼	26.88	26.87½	26.87½	26.78½	26.78	26.78	40.24	40.23¼	40.23½
July 26	26.78½	26.78	26.78½	26.87½	26.87	26.87	26.78	26.77½	26.78	40.24¼	40.23½	40.24½
Week's range— High	26.79¼ Wednesday			26.89 Tuesday			26.79 Wednesday			40.24½ Monday		
Low	26.78 Monday			26.87 Saturday			26.77½ Saturday			40.23 Tuesday		
Range for 1930— High	26.81 Jan. 2			26.90 Jan. 2			26.81 Jan. 2			40.34 Jan. 6		
Low	26.72 Feb. 4			26.79½ Feb. 17			26.69½ Feb. 4			40.05 Mar. 3		

OTHER EUROPEAN COUNTRIES.

	Week's Range High.	Low.	Range for 1930 High.	Date.	Low.	Date.
Belgium	13.97½	13.96¾	13.98	Jan. 2	13.91½	Jan. 22
Switzerland	19.43¾	19.43¼	19.43¾	July 11	19.27⅝	Feb. 19
Austria	14.12	14.12	14.25	Jan. 2	14.12	June 17
Spain	11.52	11.40	13.39	Jan. 13	11.06	June 28
Greece	1.29¼	1.29 1/16	1.30¼	Jan. 2	1.29¼	Jan. 23
Czechoslovakia	2.9662	2.9662	2.9675	Jan. 2	2.9587	Jan. 14
Finland	2.52	2.52	2.52	Jan. 2	2.52	Jan. 2
Rumania	.60	.60	.61	Jan. 21	.60	Jan. 14
Poland	11.25	11.25	11.25	Jan. 2	11.25	Jan. 2
Yugoslavia	1.77	1.77	1.77¾	Jan. 2	1.76	June 17
Hungary	17.50	17.50	17.50	Jan. 2	17.50	Jan. 2
Portugal	4.53	4.53	4.54	Jan. [illegible]	4.50	June 5

THE ORIENT.

	Week's Range High.	Low.	Range for 1930 High.	Date.	Low.	Date.
Japan	49.37	49.25	49.44	Mar. 21	49.00	Jan. 7
China—Hongkong	31.94	31.31	40.94	Jan. 2	30.56	June 4
Shanghai	38.18	37.06	51.94	Jan. 2	36.06	June 4
Peking	39.25	38.25	53.50	Jan. 2	36.50	June 21
Java	40.25	40.25	40.375	Jan. 2	40.12	Jan. 24
India	36.06	36.06	36.50	Jan. 2	36.00	May 31
Philippine Islands	49.56	49.56	49.69	Jan. 2	49.56	Jan. 29
Straits Settlements	56.18	56.18	56.37	Jan. 2	56.12	Feb. 20

SOUTH AMERICA.

	Week's Range High.	Low.	Range for 1930 High.	Date.	Low.	Date.
Buenos Aires	36.31	36.18	40.93	Jan. 2	35.43	June 30
Rio de Janeiro	10.97	10.90	11.85	May 19	10.77	Jan. 7
Chile	12.06	12.06	12.10	Jan. 2	12.06	Jan. 8
Colombia	96.62	96.62	96.75	Jan. 10	96.60	Apr. 24
Peru	37.50	37.50	†39.00	May 19	37.50	July 7
Uruguay	86.00	85.25	94.75	Jan. 2	85.00	July 2

†Range for sol, new currency unit, on basis 10 soles per Peruvian pound.

MEXICO.

				Week's Range.		Range for 1930.	
July 21	47.10c	July 24	47.18c	High	47.33c	High	48.00c Jan. 2
July 22	47.20c	July 25	47.32c	Low	47.10c	Low	47.00c July 11
July 23	47.15c	July 26	47.33c				

CANADA.

				Week's Range.		Range for 1930.	
July 21	100.125c	July 24	100.14c	High	100.156c	High	100.156 July 18
July 22	100.156c	July 25	100.156c	Low	100.125c	Low	98.75c Jan. 18
July 23	100.14c	July 26	100.156c				

CHASE

NATIONAL BANK

WRIGHT, SLADE & Co.

Members New York Stock Exchange

71 Broadway, N. Y. Tel. Bowling Green 3010

WIRES TO PRINCIPAL CITIES

Exempt from all Federal Income Taxes

YM	$250,000	State of Arkansas (Hwy)	4¾%	1957/1964	4.60%
YJ	150,000	Essex County, N. J.	4¼%	1954	4.00%
YM	50,000	City of Birmingham, Ala.	4½%	1937	4.25%
YM	25,000	Louisiana (Road)	5%	1937	4.30%
Y	10,000	Harris Co., Tex. (Road)	4¾%	1958	4.35%
	25,000	Texas Bitulithic Company Series 1-B Municipal Trust Ownership Certificates	5½%	1933	5.30%

Legal investment for savings banks and trust funds
Y—New York; M—Massachusetts; J—New Jersey

Old Charter Financial Corporation

120 Broadway, New York City

Telephone RECtor 1277

NEW YORK STOCK EXCHANGE

Continued from Preceding Page.

1930 High.	1930 Low.	Sales.	Stock and Dividend Rate.	High.	Low.	Last.	Net Ch'ge
14⅛	4⅛	2,600	United Stores A	12⅞	11⅝	12	−1
50¾	15½	2,400	Do pf	50	47⅝	48	−2⅝
39	24½	200	Univ Leaf Tob (3)	25	24½	25	..
76	30	100	Univ Pict 1st pf (8)*	53	33	38	−19
9	2¾	1,500	Univ Pipe & Rd	5¼	4½	5	..
45¾	30	7,400	Util Pr & Lt, A (e2)	34⅛	32¾	34¾	+¼
7⅛	2¾	600	VADSCO SALES COR	3	2¾	2⅞	−⅛
69⅞	30	1,100	Do pf (7)	37	30	x37	−1¼
143¼	49⅞	609,400	Vanadium Corp (†4)	106⅝	93¼	105¼	+6⅝
8⅞	4	2,500	Virginia-Car Chem	5	4¾	4⅞	−⅛
34⅞	22	1,700	Do 6% pf	23⅞	22	23	+1
103	101	380	Va El & Pw pf (6) n	*102	101½	102	+1
19½	12	10	Virginia Iron C & C*	19½	19½	19½	+3¼
156	60	1,600	Vulc (Detinning) (4)*	87	77	85½	+1½
67⅝	30	3,400	WABASH	38	36	36¼	−1¼
31⅞	24¼	13,400	Waldorf System (1½)	27⅞	25⅝	27⅞	+1⅝
42⅝	21½	1,000	Walworth Co (2)	25½	23¾	24¼	−1¼
54	21½	170	Ward Baking A*	26	25	25	−1
15⅝	4⅛	2,200	Do B	8½	7½	7½	−1¼
77⅞	58	700	Do pf (7)	59	58⅝	59	−½
80⅝	38½	174,000	Warner Bros Pict (4)	45	41⅞	42⅞	−2⅝
70⅞	36½	600	Do pf (2.20)	48½	48½	48½	−⅛
27	12⅝	5,200	Warner Quinlan (1)	14	13⅛	13⅝	−¼
63½	40⅝	4,500	Warren Brothers (3)	48⅞	47	48	−1¾
51½	50	190	Do cv pf (3)*	51½	50	50	..
43½	23¾	2,500	Warren Fdy & P (2)	34	31½	33	−¼
29⅞	22½	300	Wesson O & Snow (2)	24⅝	24¼	24¼	−⅝
59½	50½	500	Do pf (4)	56	54⅞	56	..
110	99	10	West Penn Elec A(7)	*105	105	105	+3
101⅞	97¼	60	Do pf (6)	*101⅝	100¼	101⅛	−⅝
111¼	105½	50	Do pf (7)	*110½	110	110	−¼
110	104⅝	20	West Penn Pow pf(6)	*108½	108½	108½	..
118½	113½	30	West Penn Pow pf(7)	*115⅝	115½	115⅝	+¼
50	38⅝	200	West Dairy Pr. A (4)	40½	40	40	−1
24¼	11⅛	2,000	Do B	13½	12	12½	−1¼
36	18⅝	5,000	Western Maryland	25⅝	23⅝	25	−1¼
30½	17	100	Western Pacific	20⅝	20⅝	20⅝	−⅝
53½	38⅝	300	Do pf	42¼	40½	40½	−2⅝
219⅝	150⅝	2,800	Western Union Tel (8)	171½	165	168	−1⅛
52	36⅝	2,700	Westingh Air Bke (2)	39⅞	38¼	38⅞	−⅝
201½	124¼	141,600	Westingh E & M (5)	149	137⅝	148⅞	+3½

1930 High.	1930 Low.	Sales.	Stock and Dividend Rate.	High.	Low.	Last.	Net Ch'ge
197¾	126	260	Westingh 1st pf (5)	*143	135	143	+8
48⅞	29¾	1,600	Weston El Inst (1)	39⅝	36	38⅝	+½
59½	30	600	Westvaco Chlorine (2)	40	38	40	+¼
21	7	4,300	Wextark Radio Strs	13⅝	12¼	12¼	−1½
43	27¼	800	White Motors (2)	34	32½	34	..
54⅞	36⅛	300	White Rock M S (†4½)	46	45⅝	46	..
13⅞	5	800	White Sewing Mach	6¼	6	6	−⅝
39⅞	14	100	Do pf	15	15	15	..
21	11½	100	Wilcox Oil & Gas	16½	16½	16½	−¼
11	5⅝	3,900	Willys-Overland	7	6⅝	6⅝	..
85	62	300	Do pf (7)	71½	71	71	−1⅝
7⅝	3½	1,000	Wilson & Co	4⅝	3½	4¼	+⅝
13	7⅛	600	Do Cl A	10⅝	9	9	..
54⅝	42	300	Do pf	48	48	48	+4
72⅝	51⅝	26,500	Woolworth Co (2.40)	60¾	56⅝	59½	+1½
169	67¼	26,500	Worthington Pump	139	130	137⅝	+⅝
93	78	100	Do pf B (6)	89⅝	89⅝	89⅝	+⅝
81	67⅞	50,200	Wrigley (W Jr) (4)	81	77⅞	80	+2⅝
77	41	1,700	YALE & T MFG (4)	42	41	41	−2
32¾	12⅝	127,100	Yellow Truck & Coach	28½	26¼	27¼	..
105	72	130	Do pf*	90	90	90	..
47	32¼	700	Young Sp & Wire (3)	35⅝	35⅝	35⅝	+⅝
150¼	108	100	Young Sheet & T (5)	115¼	115¼	115¼	+¼
16⅝	5⅝	5,900	ZENITH RADIO	10¼	9	9½	−⅝
			RIGHTS. Expire.				
22⅝	16	197,900	Am Tel & Tel..Aug. 1	19½	18⅛	19	+⅛
22⅝	17½	16,400	Ches & Ohio...July 23	22⅝	20⅝	22¼	−⅝

Dividend rates as given in the above table are the annual cash payments based on the latest quarterly or half yearly declarations.

*Unit of trading less than 100 shares. †Partly extra. ‡Plus 4% in stock. §Payable in scrip. ¶Plus 9% in stock. a Paid this year—no regular rate. b Payable in stock. d Payable when earned. e Payable in cash or stock. f Plus 10% in stock. g Plus 6% in stock. h Plus 2% in stock. j Plus 8% in stock. k Plus 3% in stock. m Plus 1% in stock. n Plus 5% in stock. p Plus 50c in preferred stock. r Subject to approval of stockholders.

GIVES NEW DETAILS ON MEXICAN DEBT

Bankers Committee Reveals Provisions in Agreement to Meet Interest Arrears.

CONSOLIDATION IS PLANNED

After Ratification of Compact by Mexican Congress, Holders Will Be Invited to Deposit Bonds.

Further details of the agreement for the settlement of the $500,000,000 of defaulted debts of the Mexican Government and the National Railways of Mexico are contained in a statement prepared by the International Committee of Bankers on Mexico which last week negotiated the agreement with Luis Montes de Oca, Mexican Finance Minister.

According to the statement, provision has been made for the retirement of the arrears of interest on the direct debt on a basis of 1 per cent on the Series B receipts for interest in arrears; 2 per cent on Series A receipts, and 10 per cent on the current interest scrip, cash warrants, coupons and rights to interest maturing prior to Jan. 1, 1931. Retirement of the overdue interest on the railways obligations is to be provided for on the same basis as that of the direct debt arrears.

The interest in arrears receipts, Series A and B were issued at the time of the Lamont-de la Huerta agreement, which was prepared in 1922. They represented interest in arrears to Jan. 2, 1923, bore no interest, but were retirable within forty years by purchase or call, commencing in 1928. Class A certificates represented $63,796,400 and matured before Class B receipts, which represented $42,736,000.

Current interest for the period from 1923 to 1927 was to have been met partly by cash warrants and scrip, bearing interest from Jan. 1, 1928, at 3 per cent. The warrants represented $21,850,840 and the scrip $9,310,380.

Fund to Be Accumulated.

The fund required to retire these overdue obligations, amounting to $11,750,000, is to be accumulated in the first three to five years, when interest payments on the new refunding issue of bonds, into which all the direct debts are to be consolidated, will be at a reduced figure.

The agreement for the settlement of the debt, as was set forth in the joint statement issued last week by Thomas W. Lamont, chairman of the International Committee, and Señor Montes de Oca, provides for the conversion of the Mexican Government direct debt, hitherto represented by the International Committee, into a new issue of bonds, thus unifying the several different issues now outstanding.

The agreement must be ratified by the Mexican Congress. As promptly as possible thereafter, according to the statement of the International Committee, bondholders of the direct debt will be invited to deposit their bonds with the committee, together with the unpaid coupons, cash warrants and scrip receipts.

By arrangement with the Mexican Government, the committee says provision has been made for the holders of such receipts, assenting to the plan, to have the option of receiving cash at the time of deposit.

Following is the complete statement given out by the International Committee of Bankers on Mexico to supplement the previous joint announcement of Minister Montes de Oca and Mr. Lamont:

"The agreement reached by Mr. Luis Montes de Oca, Minister of Finance of the Government of Mexico and the International Committee of Bankers on Mexico with T. W. Lamont, chairman, embraces a plan to consolidate the Mexican Government direct debt hitherto represented by the committee, by a new issue of bonds, thus unifying into one issue the several different issues now outstanding.

Scale of Annuities.

"In general, the agreement provides for the payment of annuities beginning with $12,500,000 (United States) for the year 1931, increasing to $15,000,000 in 1936 and thereafter. Out of the early annuities the committee is to reserve amounts sufficient to establish a fund for the retirement of overdue interest, as indicated below, and the balance is to be used in paying interest and amortization on the bonds of two series to be issued to retire the principal of the outstanding direct debt. Both series of bonds will bear interest beginning at the rate of 3 per cent and gradually rising to 5 per cent, the Series A bonds reaching this rate in 1935 and the Series B bonds in 1936.

"The prior series (A) of the new bonds are to be issued in exchange for the present secured direct debt and the junior series (B) are to be issued in exchange for the unsecured debt; both issues, in the order indicated, to have the benefit of a charge on the entire customs revenues of the government with provision for the possible increase in future years of the amount of bonds entitled to the same security as the Series B bonds. The new bonds will be exchanged for the outstanding bonds of the direct debt on a scale to be set forth in the deposit agreement and based on the relative priorities and provisions of the different outstanding issues. Such bonds are to provide for payment in United States dollars or, at the option of the holder, at fixed rates of exchange in pounds sterling or French francs, with provision for payment in other countries in the currencies of those countries at the rate of the day.

"The new bonds are to contain provisions for a sinking fund to become operative in 1931, calculated to be sufficient to retire the entire issue by maturity, forty-five years, either by purchase in the market or by redemption at 100, whichever is to the advantage of the government.

"The fund mentioned above, to be created for the purpose of retiring overdue obligations, is to be accumulated during the first three to five years and when constituted in the necessary amount of approximately $11,750,000 is to be used in retiring overdue obligations with respect to the direct debt in cash at the following rates:

Receipts for interest in arrears, Series B 1%
Receipts for interest in arrears, Series A 2%
Current interest scrip, cash warrants, coupons and rights to interest maturing prior to Jan. 1, 1931 (except interest represented by interest in arrears receipts) .10%

"As promptly as possible after ratification of the agreement by the Mexican Government, the committee will call for the deposit of bonds of the direct debt with which the bondholders will be invited to deposit the unpaid coupons, cash warrants and current interest scrip receipts applicable thereto deal with under the 1922 agreement; also the receipts for interest in arrears issued under the 1922 agreement. By arrangement with the Mexican Government, provision has been made whereby, holders of such receipts assenting to the plan may have the option of receiving cash at the time of deposit as set forth above.

"With respect to the railways debt, the committee has also concluded an agreement, in principle, with the government whereby the government is prepared to grant to a new company, when organized, a franchise on proper terms for the operation of the property now operated by the National Railways of Mexico. The committee hopes to present to the railways bondholders in the near future a plan for the reorganization of the railways and the consolidation of its outstanding debt, by means of a new general mortgage, part of which would be guaranteed by the government, for the purpose of refunding the existing bonds bearing a similar guaranty. Provision is to be made for a prior lien mortgage to finance future capital requirements of the company under proper provisions safeguarding such bonds.

"The new railways obligations are to bear interest on a scale beginning with 2½ per cent, gradually rising to 5 per cent per annum and, as in the case of the settlement of the direct debt, provision is to be made for the creation of a fund for the retirement of overdue interest on the same terms as those set forth above."

CORPORATION REPORTS.

Results of Operations Announced by Industrial and Other Organizations.

National Acme Company — Three months ended June 30: Profit after interest and depreciation but before Federal taxes, $88,039, compared with $811,588 last year. Six months: Profit before Federal taxes, $303,151, compared with $1,520,419 last year.

American Brown Boveri Electric Corporation — Six months ended June 30: Net profit after interest, depreciation and taxes, $152,056, equal, after preferred dividends and participating provision of shares, to 7 cents per share on participating stock and 5 cents per share on founders' stock, compared with $692,204, or 98 cents and 73 cents per share, last year. Three months: Net profit, $238,780, or 31 cents and 23 cents per share, compared with $265,802, or 36 cents and 26 cents per share, last year.

Corn Products Refining Company— Six months ended June 30: Net income after interest, depreciation, Federal taxes and other charges, $6,641,261, equal, after preferred dividends, to $2.28 per share on common stock, compared with $6,866,255, or $2.36 per share, last year. Three months: Net income, $3,488,918, or $1.21 per share, compared with $3,430,851, or $1.18 per share, last year.

Acme Steel Company—Six months ended June 30: Net profit after charges, depreciation and Federal taxes, $689,336, equal to $2.01 per share on capital stock, compared with $1,731,671, or $6.31 per share, last year. Three months: Net profit, $385,807, or $1.12 per share, compared with $943,637, or $3.44 per share, last year.

Skelly Oil Company—Three months ended June 30: Net income available for common stock, $652,274, or 59 cents per share on the common stock, compared with $1,944,728, or $1.86 a share, last year. Six months: Net income available for common, $1,999,785, or $1.09 per share, compared with $3,030,936, or $2.94 per share, last year.

Phillips Petroleum Company—Three months ended June 30: Net profit after charges, depreciation, depletion, but before Federal taxes, $3,033,555. Net profit for six months ended June 30, $4,638,399, equivalent to $1.70 a share on the average of 2,728,138 shares of stock outstanding during the period. No comparison with previous periods, since quarterly statements heretofore have been published before depletion and depreciation. Prices of oil and all products were much lower in the first six months of this year than they were in the same period of 1929, it is stated in the letter to stockholders.

Sweets Company of America, Inc.— June: Net earnings of $9,640, compared with $7,169 last year. Six months: Net earnings of $51,586, compared with $51,294 last year.

American Department Stores Corporation.—June: Sales of $860,401, compared with $927,561 last year, a decrease of $67,160, or 7.2 per cent. Six months: Sales, $4,843,173, compared with $4,923,642 last year, a decrease of $80,469, or 1.6 per cent.

National Steel Corporation and Subsidiaries—Six months ended June 30: Net income after depreciation, depletion, interest and Federal taxes, $6,102,102, equal to $2.89 a share, compared with $12,575,683 in full year of 1929 by constituent companies, equal to about the same earnings a share.

New Product for Tidewater Oil.

Special to The New York Times.

BRADFORD, Pa., July 27.—The Tidewater Oil Company has announced its decision to manufacture a new lubricant of 100 per cent Pennsylvania grade crude oil from its Bradford refinery. Noel Robinson, vice president in charge of foreign and domestic sales, said the first shipment would be ready to leave for West Coast in a month.

PARAMOUNT PUBLIX SHOWS RECORD NET

$8,434,000 Total for First Half Year Is 65% Increase Over Period in 1929.

EQUAL TO $2.93 A SHARE

Compares With $2.31—Earnings for Second Quarter $3,600,000, Against $2,556,000.

The Paramount Publix Corporation reports estimated consolidated net profits for the six months ended on June 28 of $8,434,000, after all charges, an increase of 65 per cent over the net profits for the first six months of 1929 when the earnings set a new high record for the period. With 600,000 shares more outstanding at the end of the first half of this year, share earnings increased by 67 cents, standing at $2.98 for the first six months of this year, compared with $2.31 in the corresponding period of 1929.

For the three months ended on June 30 the estimated consolidated net profit is $3,600,000, compared with $2,556,000 in the corresponding period of 1929. The earnings this year are equivalent to $1.21 a share, against $1.14 a share in the three months ended on June 30, 1929. This aspect of the report was surprising to Wall Street where it had been reported that motion picture companies had begun to experience the usual Summer slump as early as April this year, and the general expectations were that all motion picture companies would show a sharp decrease from last year's earnings in April, May and June. The motion picture theatres missed the usual slump last year and this has been explained on the ground that the talking motion picture was then still enough of a novelty to attract more trade than is usual for the season. The fact that Paramount established new high records for both the six and three-month periods last year, caused forecasts that despite the increased earnings in the first three months of this year, the slump in the second three months of the half-year would bring earnings for the six-month's period down to a level of last year's, with the result, on account of the increased number of shares outstanding, that share earnings would be less.

Since June 30, 1929, the corporation has issued nearly 600,000 new shares in connection with the acquisition of new properties, chiefly theatres. It was pointed out that the increase from the $5,130,000 earned in the first six months of 1929 to the $8,434,000 earned in the first half of this year was an indication that the new properties had been contributing their share of profits, while the old properties had been running ahead of last year's rate. The average number of shares outstanding in the first six months of this year was 2,832,277, compared with 2,224,683 shares in the period in 1929. For the three months ended on June 30 the average number of shares outstanding was 2,972,742, compared with 2,242,862 in the corresponding period of 1929. The reports point out that the percentage increase in shares is greatly less in both the six and three months' periods than the 65 per cent gain in earnings in the six-month period and the 41 per cent gain in earnings in the three-month period.

Stock Average Higher for Week.

Special to The New York Times.

NEW HAVEN, July 26.—Professor Irving Fisher's index number of Stock Exchange prices, based on the 225 most important stocks and reckoned on their average of 1926 as 100, is 135.6 for the past week, against 134.8 a week before, 128.1 two weeks before, 127.9 three weeks before and 124.9 four weeks before. The average of April 11, at 164.3, was the highest of the year to date; the average of June 27, at 124.9, was the lowest.

STOCK MARKET AVERAGES.

WEEK ENDED JULY 26, 1930.

RAILROADS (25 Stocks).

Date.	High.	Low.	Last.	Ch'ge.
July 21	116.08	114.91	115.06	— 1.39
July 22	115.55	114.41	115.37	+ .31
July 23	116.04	115.46	115.92	+ .55
July 24	115.87	115.47	115.48	— .44
July 25	115.64	115.22	115.30	— .18
July 26	115.51	115.25	115.48	+ .18

Week's range—High, 116.08; low, 114.41.

INDUSTRIALS (25 Stocks).

Date.	High.	Low.	Last.	Ch'ge.
July 21	286.54	277.65	278.02	— 8.71
July 22	285.14	277.14	284.27	+ 6.25
July 23	292.99	285.78	289.84	+ 5.57
July 24	291.88	285.41	286.90	— 2.94
July 25	290.18	284.16	288.95	+ 2.05
July 26	293.57	289.07	292.64	+ 3.69

Week's range—High, 293.57; low, 277.14.

COMBINED AVERAGES (50 Stocks).

Date.	High.	Low.	Last.	Ch'ge.
July 21	201.31	196.28	196.54	— 5.05
July 22	200.36	195.77	199.82	+ 3.28
July 23	204.51	200.62	202.88	+ 3.06
July 24	203.87	200.44	201.19	— 1.69
July 25	202.91	199.69	202.12	+ .93
July 26	204.54	202.16	204.06	+ 1.94

Week's range—High, 204.54; low, 195.77.

RANGE FOR 1930.

	High.	Date.	Low.	Date.	Last.
25 rys.	136.00	Mar. 29	105.21	June 25	115.48
25 indus.	358.18	Apr. 10	235.66	June 25	292.64
50 comb.	254.80	Apr. 10	179.12	June 25	204.06

RANGE FOR 1929.

	High.	Date.	Low.	Date.	Last.
25 rys.	158.71	Sep. 3	107.92	Nov. 13	124.64
25 indus.	469.49	Sep. 19	220.95	Nov. 13	288.17
50 comb.	311.90	Sep. 19	164.43	Nov. 13	206.40

UTILITY EARNINGS.

Statements for Various Periods Issued by Public Service Corporations.

Middle West Utilities.

The Middle West Utilities Company reports gross earnings of $175,386,005 for the twelve months ended on June 30, compared with $149,827,697 for the preceding year. Other earnings were $9,049,032, against $6,304,368 the year before, while interest and other deductions of the parent company were $1,338,295, against $1,954,346, as a result of the reorganization. Net income, before depreciation, was $33,645,505 for the twelve months ended on June 30, a gain of 39.8 per cent over the preceding year.

Gross earnings for the June quarter were $44,344,259, against $36,826,690 for the 1929 period, while net income, before depreciation, was $7,371,601, against $5,602,487.

Columbus Railway Power and Light.

The report of the Columbus Railway, Power and Light Company for the twelve months ended on June 30 shows a net income of $3,056,227 after depreciation, charges and taxes, equal after preferred dividends to $14.92 a share earned on 156,136 no-par shares of common stock, comparing with $3,188,610, or $15.79 a share, earned in the preceding year. Gross revenue was $10,029,583, against $10,227,415.

Arizona Edison Company.

The Arizona Edison Company reports gross revenues of $1,915,406 for the year ended on June 30, against $1,752,138 the year before, and net earnings of $814,230, against $742,812, after expenses and general taxes.

Cable Rate to Switzerland Cut.

A reduction in cable rates between this country and Switzerland was announced yesterday by the Western Union Telegraph Company, effective on Friday. The new rates will mean a reduction of one-half cent a word in night letter and week-end letter cable rates, or 10 cents on each overnight or week-end cable letter to or from Switzerland. The cost of sending a cable night letter from New York will be $1.90 for twenty words and 9½ cents for each additional word. The week-end letter rate will be $1.70 for twenty words and 8½ cents for each additional word.

$4.79 A SHARE NET FOR GENERAL MILLS

$4,609,101 Total for Fiscal Year Compares With $4,154,786 in Previous Period.

RISE IN SALES REPORTED

Amount to $163,071,662, Against $123,521,014—Assets at $59,540,701.

A net income of $4,609,101 is reported for the fiscal year ended on May 31 by General Mills, Inc., equal to $4.79 a share on 673,444 common shares outstanding at the end of the period, after preferred dividend requirements. This compares with a net income of $4,154,786 for the fiscal year ended on May 31, 1929, equal to $4.58 a share earned on 675,096 common shares, after preferred dividend requirements. The company was formed two years ago through the consolidation of leading flour producers in the United States.

In the fiscal year just ended, James F. Bell, president, says in his report, the company acquired extensive interests in feed stores in rural areas for the purpose of providing permanent outlets for its products. In order to carry out this arrangement, it was necessary in some cases to allow the vendors to retain a partial interest in their business.

Net sales of flour, feed and other grain products amounted to $163,071,662, comparing with $123,521,014 in the preceding year, an increase of $39,550,648. Net earnings, after cost of sales, expenses and depreciation, amounted to $7,338,157, against $5,766,541.

Earned surplus at the close of the year totaled $2,813,260, comparing with $2,023,654 on May 31, 1929. Current assets amounted to $33,306,259, against $35,058,654 the year before, with inventories $21,235,154, against $23,246,241. Current liabilities totaled $8,401,655, against $8,998,113.

Land, building and equipment, less depreciation, amounted to $24,202,378 on May 31, 1930, against $22,290,454 the year before. The increase in this item is accounted for in part by the acquisition of the rural feed stores and by expenditures for needed facilities in the further protection of the company's position and profit opportunities. Total assets were $59,540,701, against $58,655,654 the year before.

STOCK EXCHANGE QUOTATIONS

The following table gives the high and low prices for 1930, as well as last prices for all stocks listed on the New York Stock Exchange that were not traded in last week:

	High.	Low.	Last.
Abitibi P & P pf (6)	86½	64⅞	74½
Abraham & S pf (7)	*116	104	108
Ala & Vicksburg (6)	*120½	116	120½
Albany & Susq (†11)	*220	212	212
Allegheny & West (6)	*117	117	117
Amalg Leather pf	26¼	20	20
Am Beet Sugar pf	45	25	30
Am Br S & F pf (7)	*128	118	120½
Am Encaustic Tiling (1)	30⅞	15	19¾
Am Express (6)	*..	..	250
American Hide & Leather	7	3½	4
Amer La F & Foamite	4	1⅝	1¾
Am Mach & Fdy pf (7)	*119¾	112	115⅝
Amer Snuff pf (6)	*107⅞	100¼	104½
Andes Copper (3)	37¼	18	23¼
Ann Arbor (6)	*95	95	95
Do pf (5)	*95	95	95
Armour of Del pf (7)	82⅞	74¼	77¾
Artloom pf (7)	*100	90	90
Assoc D G 2d pf (7)	100½	85	91
Atlantic Coast Line (†10)	175½	145	154
Do pf (5)	63¼	50	56
Atlas Powder (4)	106	62	78⅜
Atlas Tack	8½	5	5½
Austin, Nichols pf	35¼	24	35
Autosales	10⅜	4	5
Do pf	25	15	20
Bamberger pf (6½)	*110½	107	108
Barker Bros pf (6½)	*91	72	75½
Barnet Leather	9⅛	2⅜	2⅞
Do pf	*..	..	45
Beech Creek R R (2)	*38⅜	35	37⅞
Belg N Ry pt pf (5.49)	85½	79¾	81¼
Bloomingdale Bros	29⅞	17½	21¼
Do pf (7)	*163	99	99
Blumenthal & Co pf	*90	74	74
Bon Ami, A (†5)	78	70	71
Booth Fisheries	5	2	3⅜
Brockway M T pf (7)	*85	68	78
Brown Shoe (3)	42	37½	40
Do pf (7)	*119	113½	118
Budd (E G) pf (†8½)	68	62	65
Buffalo, R & P (4)	*99¼	89½	99¼
Do pf 6	*95	95	95
Buffalo & Susquehanna	89⅜	71	89⅜
Do ctfs	89⅜	77	89⅜
Do pf ctfs (4)	*91½	84	89½
Burns Bros, A (8)	110⅛	90	97⅝
Bush Term Bldgs pf (7)	*118	109⅛	115
Byers (A M) pf (7)	*114	109	109
California Petroleum	*35	28	35
Celotex Co pf (7)	84⅞	60	61¼
Cent RR of N J (†12)	315	230½	241
Century Rib M pf (7)	*69⅞	51	69¾
Certain-teed Products	15⅞	5⅛	9⅛
Do pf	45⅛	20	37
Chesapeake & Ohio (6½) pf	235	235	235
Chicago & Alton ctfs	..	..	10
Do pf ctfs	3	3	3
Chicago & E Illinois	28	14¼	21¾
C, I & L pf (4)	*69	65⅝	69
Chicago & N W pf (7)	140¾	130½	135
C, St P, M & O	*45	40	40
Do pf	*95	90	90
Chile Copper (2½)	65	51	55⅛
Christie Brown (1.20)	*126½	125⅛	126½
Cin, S & C pf (3)	*..	..	62¾
City Investing (10)	*165	150	156
City Stores, A (3½)	*42	37⅛	38
C, C, C&St L (10) odd lots	245	240	245
Do pf (5)	*106⅜	98	106⅜
Cleve & Pitts (3½)	*77⅞	74¼	77¼
Colorado F & I pf (8)	*124	124	124
Col G & E pf, B (5)	98½	91	97⅞
Coml Cred 1st pf	*95	76¼	85½
Do pf B (2)	*27½	22	23¼
Coml Inv Tr pf (6½)	100	89	99¼
Do pf (7)	*108	99	105
Do war	23¼	4	6⅞
Conde Nast Pub (2)	57	38½	40¼
Conn Ry & Ltg (4½)	*71⅜	71⅜	71⅜
Do pf (4½)	*..	..	65
Consolidated Cigar (7)	59⅝	36	41⅜
Do pr pf, x w (6½)	*77	60¼	74½
Do pf (7)	*93⅞	76⅜	84
Crex Carpet	29⅛	9	15⅜
Crown W P 1st pf (7)	*98½	92	92
Cuba R R pf (6)	*70	61	70
Cuban Dominican Sugar	2¼	⅛	¾
Curtiss Aeroplane & M	*..	..	50¼
Cushman's Sons pf (7)	*120	110	110
Do pf (8)	*111	104¼	105¼
De Beers Mines (a1.44)	*..	..	14
Detroit & Mackinac	*40	20⅜	20⅜
Do pf	*60	35	35
Devoe & R 1st pf (7)	*114⅜	106¾	112½
Duluth, S S & Atl	3	1	1
Do pf	3	2¼	2¼
Dupian Silk (1)	18½	14½	15
Durham Hosiery pf (6)	*57⅞	44½	47½
Eastern Roll Mill (h†2)	25½	14	15
Eitingon-Schild	10⅞	5	5½
Do pf	62	38	40
E P&L pf cfs 70% pd(4.90)	*153	126¼	153
Do pf cfs f pd (7)	*..	..	134¼
Elk Horn Coal	5½	2¼	2¼
Do pf	*14	4½	5
Emp Capwell Corp (1)	20½	17½	18¾
Endicott-Johnson pf (7)	113	107½	110⅜
Eng Pub Serv pf (5)	107¼	94⅝	98
Erie & Pitts (3½)	*65⅜	63½	65⅜
Fash Pk Assoc pf (7)	*80	49	55
Fed Lt & Trac (‡1½)	90¼	59⅜	63¼
Fed Mining & Smelt	185	145	150
Do pf (7)	100½	96½	96½
Filenes' Sons	40½	31	31
Florsheim Shoe pf (6)	100	95½	100
Foster Wheeler pf (7)	210	150½	210
Franklin Simon pf (7)	*99	94½	95¾
Fuller Co pr pf (†7.94)	*95½	88½	88½
Do 2d pf (†7.40)	*86	78½	80½
Gamewell Co (5)	80	67	68
Gen Baking pf (8)	*125	105	110
Gen Cable pf (7)	109⅜	88⅛	88⅛
Gen Cigar pf (7)	*118	112½	117½
Gen Gas & Elec, B (e.30)	25	20	20
Do pf A (8)	*122	115	120
Gen Motors pf (5)	115½	104¼	109⅜
Do deb (6)	116¼	104	116¼
Gen Print Ink (2½)	42⅛	27½	37
Do pf (6)	90½	87	87
Gen Ry Sig pf (6)	*110	100¼	105½
Gold & Stock Tel (6)	*115	101	115
Gold Dust pf (6)	109⅛	100	106⅛
Gotham Silk Hos	28⅜	8½	12
Do pf (7)	*82½	70	74
Do pf x w (7)	*79	63	72½
Graham-Paige M ctfs	10⅜	5½	6¼
Grand Stores pf (6½)	*90⅛	86	86⅛
Gt West Sug pf (7)	*..	..	75
Guantanamo Sugar	2	½	⅝
Hart Corp, Cl A (2)	23¼	20½	21⅞
Havana Electric Rway	8⅛	3⅞	3⅞
Do pf (6)	*72	58	58
Helme (G W) pf (7)	*135¼	123¾	135
Hocking Valley (10)	*525	450	500
Hoe (R) & Co	25¼	12	16
Hollander (A) & Son	12⅞	5	7⅛
Hud & Man pf (5)	83	75	83
Ind Motocycle pf	*87½	22	22
Ingersoll Rand pf (6)	*122	112	122
Interboro Rap Tr c o d	35¼	30	30
Int Paper pf (7)	*86	70	75
Int Print Ink pf (6)	*101	88	88
Do pf ctfs (6)	*94½	94½	94½
Int Rys of C A ctfs	*29	20	20
Inter Dept St pf x w (7)	*75¼	67⅝	67⅝
Iron Products (40c)	..	..	85
Joliet & Chicago (7)	*134½	134½	134½
K C P & L 1st pf, B (6)	*115	108	113
Kan City Sou pf (4)	70	65	66
Keith-Albee-Orph	45	21	45
Kelsey Hay W pf (7)	* ..	..	108
Kinney (G R) (1)	40½	20	23½
Kolster Radio ctfs	3	2½	3
Kress (S H) Co (p1)	70	50	57⅝
Kup (B) & Co (2)	35	32½	35
Do pf (7)	*106	105	105
Laclede Gas (10)	237	200	207
Do pf (5)	*100⅜	98	98⅜
Lehigh Valley (†4¼)	84⅞	57⅝	66
Lorillard (P) Co pf (7)	99	92½	96½
La Oil Ref pf (6½)	* 89½	80½	80½
Ludlum Steel pf (6½)	99⅝	78⅞	78⅞
McCall Corp (2½)	50	37	41
McCrory Strs, A (2)	* 74	60	60
Do B (2)	70	57⅝	57⅝
Do pf (6)	97	89½	90
McLellan Stores pf (6)	87	83	83
Mackay Cos (7)	* ..	..	120
Do pf (4)	* 83	80¼	82½
Mallinson & Co pf (7)	* 80	66½	70
Mandel Bros	15	12	12
Man Shirt pf (7)	*116	115⅜	115⅜
Market St Ry	3	⅝	1
Do pf	10¼	10¼	10¼
Do 2d pf	6¼	3½	3½
Marlin-Rockwell (†5¼)	55	30¼	36⅝
Maytag 1st pf (6)	84½	76	77
Metro-Gld Pic pf (1.89)	26⅝	23½	26⅛
Mexican Pet (†32)	180	174	177
Do pf (8)	* ..	..	102
Minn Honeywell Reg (†4)	76⅝	50	55
Minn, Mol P Imp pf (6½)	92⅝	72	80
Minn, St P & S S M	35	19	19
Do pf	55⅛	44¾	45
Mobile & Birm pf (4)	..	..	59
Moon Motors	16½	3⅝	7½
Munsingwear (†4)	53½	40¼	45
Nat Bellas H pf (7)	82	55	60
Nat Bisc pf (7)	149½	142½	149
Nat Dept S 1st pf (7)	* 90	86	86
Nat Rys of M 1st pf	3⅛	1⅜	1⅜
Nat Supply (5)	124⅝	100⅜	110⅜
N O, Texas & M (7)	*129	116	122
N Y, Chi & St L (6)	144	94	109½
New York Dock	48	28	28
Do pf (5)	88½	80	85
N Y & Harlem pf (5)	* ..	..	240
N Y, Lack & W (5)	*110	106¼	106¼
N Y, Ont & Western	17¼	8½	11
N Y State Rys pf	* 3½	1⅝	1⅝
Norwalk Tire & R pf	* 25	9	12
Nunnally Co	3¼	2¾	2¾
Orpheum Circuit	* ..	..	45
Otis Steel (2½)	38⅞	25	29
Do pr pf (7)	99	89	89
Outlet Co (4)	* 74⅞	53	60
Panhandle P & R pf	80	47½	73
Penn Coal & Coke	12½	6½	9
Penn Dix C pf, A	55½	30⅛	41½
Peoples Drug Strs pf (6½)	107½	100	100
Pere Marq pf (5)	99	93	97⅞
Pet Milk (1½)	21⅝	17⅛	17⅛
Phila Co 5% pf (2½)	* 50⅝	47	50⅝
Do 6% pf (3)	55	50⅛	53
Phila Rap Trans (4)	* ..	..	40
Do pf (3½)	* 36½	30	30
Phillips-Jones	27⅞	19	21½
Do pf (7)	* 75	70	70
Phoenix Hosiery	20⅛	10⅝	15
Pierce Oil pf	52	20½	32
Pittsburgh Coal	78½	45	46
Pitts, C C & St L (5)	* ..	..	100¼
Pitts, F W & C (7)	* ..	..	137½
P, McK & Y (3)	* 50	50	50
Pitts, Yug & A, pf (7)	*146¼	146¼	146¼
Pitts Term Coal	15⅞	7	7
Do pf	* 45	36	40
Pitts & W Va (6)	121⅝	90	94½
Pittston Co	22⅞	20¼	21⅛
Producers & Ref pf	* 40	30	35
Pub Svc N J pf (7)	131	121	128⅝
Punta Alegre Sugar ctfs	1½	⅝	⅝
R R Sec Ill C stk (4)	77	70	71
Rand Mines (3.04)	* 37½	33¼	35
Reading (4)	141½	100	108
Do 1st pf (2)	50½	44¼	48
Do 2d pf (2)	57	47⅞	49¾
Reis (R) & Co 1st pf	37	27⅛	29
Rensselaer & Saratoga (8)	*142½	136	137¼
Rhine West El P (2.16)	42⅝	39	40
Ritter Dental Mfg (†3)	59⅝	38⅛	44
Royal Baking Powder (1)	..	..	26
Do pf (6)	110	108	108
Rutland pf	67⅞	42	42
Scott Paper (‡1.40)	55½	45	50
Seaboard Air Line pf	28	16	16
Seagrave (1.20)	14½	9	10½
Sloss-Sheffield Steel	56½	24½	26
Snider Packing	8	4	5¼
Southern Dairies, A (1½)	27	18¼	20
South'n Ry M & O ctfs (4)	135⅜	87	98
Spalding 1st pf (7)	*113	108	112
Spang-Chalfant pf (6)	* 96	92	93
Spicer Mfg pf (3)	45½	37¼	38
Standard Brands pf (7)	121	117	120
Stanley Co of America	* 73½	25	55
Starrett (L S) Co (†2¼)	47⅝	27¼	34⅝
Superior Steel	29⅝	12½	16
Texas & Pacific (5)	145	110	122
Texas Pac Land Trust, old	3100	2500	3100
Tidewater Oil (80c)	31	19½	25½
Tobacco Prods dv ctfs, C	6⅛	2⅜	6⅛
Underwd-Elliott-Fish pf (7)	*125⅛	121	125
United Biscuit pf (7)	142	117	128
United Business Pub	* 30	21¼	22
United Dyewood	* 11	4½	4¾
Do pf (7)	* 58	48⅛	48⅛
United Paperboard	14	5	5½
U S Distrib pf (7)	95	70	70
U S Leather prior pf (7)	94	77½	92
Universal Leaf Tob pf (8)	*115	103	103
Universal Pipe & Rd pf (7)	* 74	70	70
Utah Copper (8)	*225	190	190
Van Raalte	* 22	14½	14½
Do 1st pf	* 54½	48	48
Vicks, Shrevept & Pac (5)	*101½	95	101½
Do pf (5)	*101½	98	101½
Va-Carolina Chem pf (7)	82⅝	75	78
Virginia Iron, C & C pf	* 40	38	38
Vulcan Detinning pf (7)	*100	85	98⅜
Wabash pf, A (5)	89¼	70	75½
Do pf, B (5)	86	70	70
Walgreen Co pf (6½)	103	97	100
Warren Bros 1st pf (1)	*20½	18⅞	19⅞
Webster-Eisenlohr	9½	4⅞	5⅞
Do pf	* 70	51¼	55
Wells Fargo	3⅝	2	2¼
Western Maryland 2d pf	38	19	22½
Weston El Inst, A (2)	36	33	34
Wheeling & Lake Erie	110	100	100
Wilcox Rich A (2½)	34¼	27	27
Do B (2)	27⅞	19¼	22
Worth Pump pf, A (7)	103	88	97¼
Wright Aero	59½	35⅝	42
Youngstown S&T, B, stpd (5)	130	130	130

Dividend rates as given in the above table are the annual cash payments based on the latest quarterly or half-yearly declarations.

*Unit of trading less than 100 shares. †Partly extra. ‡Plus 4% in stock. ¶Payable in scrip. ¶Plus 9% in stock. aPaid this year—no regular rate. b Payable in stock. d Payable when earned. e Payable in cash or stock. f Plus 10% in stock. g Plus 6% in stock. h Plus 2% in stock. j Plus 8% in stock. k Plus 3% in stock. m Plus 1% in stock. n Plus 5% in stock. p Plus 50c. in preferred stock.

PRODUCE EXCHANGE STOCKS

WEEK ENDED JULY 26, 1930.

Stocks.	Last Week.	Year to date.
Total sales	70,051	8,387,653
Same period, 1929	452,348	6,618,384

Bonds.	Last Week.	Year to date.
Total sales	$2,000	$2,582,000
Same period, 1929	....	71,000

STOCKS.

Sales.		High.	Low.	Last.	Net Chg.
200	Aero Klemm	⅝	⅝	⅝	..
1,800	Alco Tool, Ltd, A	15	14¼	15	+ 1
2,600	Amer Austin Car	7⅜	6⅞	7¼	— ¼
1,100	Am Corp	7⅞	7	7	— ⅝
800	Do war	1⅜	1⅛	1⅜	..
4,300	Amer Eagle Air	⅛	⅛	⅛	..
200	Amer Gen Sec B	4	4	4	..
300	Am Util & G war	6	2½	5⅞	..
100	Appal El Pow pf	108	108	108	..
1,300	Appal Gas war	3⅛	2⅞	3	..
1,600	As G & E '30 rts	7½	6½	7½	+ ¼
2,200	Do op stk rts wi	2⅝	2⅛	2⅛	— ⅜
200	Do $5 pf	92	92	92	..
200	Atlas Util $3 pf	36½	36½	36½	— 1½
600	Automo Stand	⅝	⅝	⅝	— ⅛
300	Bagdad Copper	1.25	1.25	1.25	+.14
300	Bancscrip Inv pf	18	17⅞	18	..
500	Brit Can vtc wi	14	12⅞	13⅜	..
800	Ches & O new wi	48	46½	48	+ ½
700	Claremont Inv	6	5½	6	..
500	Claude Neon Lts	8⅞	8⅝	8⅞	— ¼
200	Columbia Baking	1½	1½	1½	— ¼
100	Columbia Inves	12	12	12	— 1½
900	Cons Chromium	10⅞	10⅜	10⅞	..
700	Do A	30½	30½	30½	..
7,000	Det & Can Tun	7	6¼	7	+ ⅝
1,600	Exide Sec	17¾	16½	17¾	— ⅝
800	First Amer Bancorp pf A	12	8	12	+ 2⅛
100	First Amer Corp	9½	9½	9½	..
600	Fuel Oil Motors	9⅝	8	9⅝	+ 1⅞
300	Golden Cycle	14¼	14	14	— ½
100	Grand Rap Metal	7⅜	7⅜	7⅜	— 2⅛
1,100	Hamilton Gas	7	6⅜	6½	+ ½
100	Int Bankstocks A	15	15	15	— 1
5,500	Int Rustless Iron	2	1⅞	1⅞	— ⅛
600	Jenkins Telev	5	4⅝	4⅞	..
1,200	Kinner Air & M	⅝	⅝	⅝	— ¼
3,600	Lautaro Nitrate	6⅝	5½	6⅝	+ ⅝
100	Macfadden Ppb	20	20	20	— ¼
100	Do pf	42¾	42¾	42¾	— ⅝

Sales.		High.	Low.	Last.	Net Ch'ge.
1,200	Majestic H Util	37	35	37	— 2
200	Marvin Radio Tb	1½	1⅜	1⅜	+ ⅜
1,500	Maxweld Corp	11½	9⅞	10	— ¼
500	Mex Oil & Coal	2⅝	2¼	2⅝	..
1,300	Natl Har Wire A	14⅛	12½	13½	— ⅛
2,000	New York, Rio & Buen A L war	1⅜	⅝	⅝	— ⅛
200	North Butte Min	2⅜	2⅜	2⅜	+ ⅛
100	N & S Amer B	1½	1½	1½	— ½
2,200	Petrol Conv	8⅞	8	8	— ½
900	Phantom Oil wi	20⅝	20⅝	20⅝	— ⅛
1,000	Phoenix Oil	½	½	½	..
3,400	Pho Color new wi	8⅝	6⅝	8⅛	+ ⅝
400	Radio Sec	3⅝	3⅝	3⅝	+ ¼
100	Saranac Pulp	34	34	34	— 1
700	Saranac Riv Pow	31	30⅛	30⅛	— ⅞
200	Shepard Stores	1½	1½	1½	+ ¼
100	Splitdorf Beth	2⅝	2⅝	2⅝	+ ¼
1,400	Super Corp A	9⅝	8⅞	9⅝	— ⅝
800	Do B	9¼	8¼	9¼	+ ½
100	Sylvestre Util	1½	1½	1½	— ¼
900	Trent Process	1¼	1	1	— ⅛
200	Util Hydro & Rail Shs ww	8¾	8¾	8¾	— ¼
400	Do war	1¼	1	1	..
200	Venezuelan Hldg	2⅝	2⅜	2⅜	— 2⅛
300	Williams Alloy	13⅜	11½	13⅜	— ½
600	Zenda Gold	28	27	28	+.02c
	BANKS.				
1,000	Irving	51¼	50	50¾	— ⅛
50	Manufacturers	97	97	97	— 3
	INSURANCE.				
200	Aetna Life	85⅞	84¾	85½	+ 1½
1,000	Home Fire Sec	19½	19½	19½	— ⅝
200	Judea Life	7⅞	7⅞	7⅞	— ⅝
100	Natl Liberty	12	12	12	..
100	Seaboard Surety	23	23	23	— 1
	BONDS.				
$2,000	Denver Tramway 5s '50	38	37¾	37¾	+ 1¾

Exempt from all Federal Income Taxes

Municipal Bonds

Legal for Savings Bank and Trust Fund Investment in New York State

$500,000

Ramsey County, Minn. 4¼% Bonds

(City of St. Paul)

Assessed value $284,434,916; net debt less than 3½%.

Due August 1, 1932–1950

To yield 3.50–4%

$1,000,000

Schuylkill County, Pa. 4¼% Bonds

(City of Pottsville)

Assessed value $141,000,000; net debt less than 1¾%.

Due July 1, 1932–1955

To yield 3.60–4%

$200,000

Scranton, Pa., Sch. Dist. 4¼% Bonds

Assessed value $127,179,905; net debt less than 5%.

Due July 1, 1939–1960

To yield 4.125%

$50,000

Racine County, Wis. 4½% Bonds

(City of Racine)

Assessed value $154,347,047; net debt less than 1¼%.

Due July 1, 1948 & 1949, (opt. 1942)

To yield 4.15%

$150,000

Tarrant County, Tex. 4½% Bonds

(City of Fort Worth)

Assessed value $173,169,760; net debt less than 4%.

Due October 10, 1947–1956

To yield 4.35%

Complete circulars on request

Harris, Forbes & Company

Pine Street, Corner William, New York

Uptown Office: Lincoln Building

60 East 42nd Street

Exempt from all Federal Income and New Jersey State Taxes

$3,579,000

City of Camden, New Jersey

4¼% Gold Bonds

Dated July 1, 1930 — Due serially July 1, 1939 to 1969 inclusive

Principal and semi-annual interest (January 1 and July 1) payable in gold in New York City or at the First Camden National Bank and Trust Company, Camden, N. J. Coupon bonds in denomination of $1,000, registerable as to principal only, or as to both principal and interest.

Legal Investment for Savings Banks and Trust Funds in New York, New Jersey and other States.

The assessed valuation of the City of Camden is officially reported as $215,676,793, and the net bonded debt $17,761,528.

These Bonds, issued for Water, Public Improvement, Municipal Building and School purposes, are direct obligations of the City of Camden, payable as to both principal and interest from unlimited ad valorem taxes levied against all the taxable property therein.

Prices, all maturities, to yield 4.10%

(Accrued interest to be added)

Legal opinion of Messrs. Hawkins, Delafield & Longfellow, New York City.

E. H. Rollins & Sons — **Kean, Taylor & Co.** — **Ames, Emerich & Co., Inc.**

July 28, 1930.

We recommend SUPER-CORPORATIONS OF AMERICA TRUST SHARES Series A Series B. Send for free booklet B-3 "The Road to Wealth". S. W. STRAUS & CO. Est. 1882 Investment Securities Inc. 565 Fifth Ave., N. Y. C. PLaza 4300

5-Year Analysis New York City Banks on Request. **Ralph B. Leonard & Co.** Members Assn. of Bank Stock Dealers. Members Unlisted Securities Dealers Assn. 49 Wall St. Hanover 5870

INVESTMENTS. **FREDERIC H. HATCH & CO.** Est. 1888 INCORPORATED Inc. 1929. Members Unlisted Securities Dealers Assn. 63 Wall Street New York Whitehall 2400. PRIVATE TELEPHONES TO BOSTON AND PHILADELPHIA

Standard Gas & Electric 6s 1935. Twin City Rapid Transit 5½s 1952. Utilities Power & Light 7% Pfd. **H. M. BYLLESBY AND COMPANY** Incorporated. Private Wire. Chicago, Boston & Phila. 111 Broadway. Phone Rector 8843

Westchester County. Long Island Bank Stocks. Unlisted Bonds. **SCHNEIDER & CO.** 20 Broad St. BOW. Gr. 5856-7169

The Safe Deposit Company of THE NEW YORK TRUST COMPANY. 57TH STREET AND FIFTH AVENUE

TRANSACTIONS IN BONDS ON STOCK EXCHANGE

WEEK ENDED JULY 26, 1930.

	Last Week.	Year to Date.
Total sales	40,787,400	$1,631,087,300
Same period a year ago	70,860,100	1,594,274,050

	Last Week High.	Last Week Low.	Year to Date High.	Year to Date Low.
Average price 40 bonds	87.69	87.24	89.97	86.32
Same period a year ago	86.56	86.41	90.35	86.41

UNITED STATES GOVERNMENT BONDS.

(Figures after decimals represent 32ds of 1 per cent.)

Range 1930 High.	Low.	Sales in 1,000s.		High.	Low.	Last.	Net Ch'ge.
[illegible]							

Total sales $1,812,500

FOREIGN SECURITIES.

Range 1930 High.	Low.	Sales in 1,000s.		High.	Low.	Last.	Net Ch'ge.
[illegible]							

Range 1930 High.	Low.	Sales in 1,000s.		High.	Low.	Last.	Net Ch'ge.
95½	90	25	PANAMA 5s, 1963	93	92⅝	93	..
103½	100⅛	2	Do 5½s, 1953	102⅝	102⅝	102⅝	..
104½	102	61	Paris-Ly-Med RR 6s, '58	104½	104	104	..
106½	104⅛	21	Do 7s, 1958	105⅝	105	105⅝	+ ¼
105¼	99½	7	Paris Orleans Ry 5½s, '68	104⅝	103½	103½	− 1
103	95	2	Paulista Ry 7s, '42	101	100⅝	100⅝	− 2⅜
90	71½	7	Pernambuco 7s, 1947	83½	78½	78½	− 4⅝
84	69	45	Peru 6s, 1960	71½	71	71	− ¼
84¼	68½	39	Do 6s, 1961	71¼	70½	71⅝	+ 1
100	91	16	Do 7s, 1959	93⅝	93	93	..
113¾	110	21	Pirelli 7s, 1952	105	104⅝	104½	− ½
[illegible]							

Total sales $11,283,900

NEW YORK CITY ISSUE

Range 1930 High.	Low.	Sales in 1,000s.		High.	Low.	Last.	Net Ch'ge.
107	101½	2	4½s, 1963	107	107	107	..

Total sales $2,000

CORPORATION ISSUES

Range 1930 High.	Low.	Sales in 1,000s.		High.	Low.	Last.	Net Ch'ge.
[illegible]							

Range 1930 High.	Low.	Sales in 1,000s.		High.	Low.	Last.	Net Ch'ge.
61	37½	53	Certain-teed Prod deb 5½s, 1948	50	46⅝	50	− ¼
101⅜	98	281	Chesa Corp 5s, 1947	100½	100¼	100½	+ ¼
99⅝	99⅝	1	Do 5s, 1947, reg	99⅝	99⅝	99⅝	..
105⅝	102	19	Ches & Ohio con 5s, '39	105⅝	105½	105½	+ 1
102	97¼	25	Do gen 4½s, 1992	101	100½	100⅝	− ⅜
99	94	21	Do 4½s, A, 1993	99	98⅜	99	+ ½
99½	93⅝	206	Do 4½s, B, 1995	99¼	98⅝	99	..
93½	89½	10	Ches & Ohio Big Sandy 4s, 1944	93½	93½	93½	+ ⅜
[illegible]							

Range 1930 High.	Low.	Sales in 1,000s.		High.	Low.	Last.	Net Ch'ge.
[illegible]							

Continued on Following Page.

Adams-Millis Corporation

Largest manufacturer in United States of popular priced hosiery for men and women. Product distributed chiefly through leading chain stores.

7% Preferred Stock

Each share of 7% First Preferred Stock is accompanied by a detachable warrant entitling the holder to purchase on or before July 1, 1931 one share of the Common Stock at $32.50. Common Stock listed New York Stock Exchange.

Price to yield about 7.35%

Send for Analysis T-7 containing six months figures.

E. A. PIERCE & CO.

Members New York Stock Exchange

40 Wall Street — 51 East 42nd Street

Private wires to 39 branch offices and to 33 other cities in the United States and Canada.

RIGHTS

American Tel. & Tel. Co.

Insurance Co. of No. America

International Nickel

Missouri-Kansas Pipe Line

Scrip

J. S. BACHE & CO.

42 Broadway, N. Y. — Phone Digby 3600

WE ANNOUNCE THE OPENING OF OUR

Seasonal Branch Office

IN THE

GRAND UNION HOTEL

Saratoga Springs, New York

Telephone Saratoga Springs 2300

Direct Private Telephone Connection With Main Office

UNDER THE JOINT MANAGEMENT OF

Mr. Paul V. Cassidy — Mr. John A. Healy

M. J. MEEHAN & CO.

Members

New York Stock Exchange — New York Cotton Exchange

New York Curb Exchange — New York Produce Exchange

Chicago Board of Trade

61 Broadway, New York

July 28, 1930

Branches New York Stock Exchange Firms

New York City

[illegible]

Suburbs and Other Cities

[illegible]

Foreign Cities and Ocean Steamships

[illegible]

★BOARD ROOM FOR WOMEN CUSTOMERS

HUNDREDS OF HIGH-GRADE employers and householders throughout metropolitan New York keep their staffs filled through the classified advertising columns of The New York Times.—Advt.

B. & O. FINDS BUSES CUT REVENUE IN 1929

Increased Ownership of Autos Also Cited in Review of Year's Operations.

INCOME HIGH FOR 9 MONTHS

But Business Decline in Last Quarter Caused Total Net to Drop Below 1928 Record.

The annual report of the Baltimore & Ohio Railroad for 1929 cites the diverse business trends of that period. It also instances the continued inroads of motor vehicles on railroad passenger traffic. The income account and balance sheet of the company were previously published. The company's summary of its operations in 1929 says:

"The year 1929 was one of unusual promise, and for the first nine months net earnings, net railway operating income and net corporate income exceeded any previous similar period. However, the last quarter of the year witnessed a decided decline in business throughout the country, with the result that by the end of the year the increase in net corporate income for the first nine months was overcome, and the year closed with slightly less net corporate income than the year 1928, which latter year, however, had the largest net corporate income in the history of the company.

"Gross revenue from freight traffic was $205,489,402.21 in 1929, constituting 83.73 per cent of all revenues and was $8,273,958.40, or 4.20 per cent, in excess of 1928. There were carried during the year 108,602,048 tons of revenue freight, being 4,887,106 tons or 4.71 per cent in excess of 1928. Approximately half of the increase was in bituminous coal. The average distance each ton was carried was 190.22 miles, a decrease as compared with 1928 of 4.96 miles or 2.54 per cent. The resultant revenue tons one mile were 20,657,869,061, an increase of 414,669,977, or 2.05 per cent over 1928. Of the total tonnage carried 61.60 per cent originated on the lines of the company.

"Notwithstanding improved facilities, service and equipment, passenger revenue continues to decline due to the serious inroads being made in this source of revenue by motor coach and bus lines and the increased used of privately owned automobiles. Passenger revenue in 1929 amounted to $22,138,626.51, constituting 9.02 per cent of all revenues, and was $1,573,504.12 or 6.64 per cent less than in 1928. The revenue passengers carried during 1929 numbered 9,038,071, being 1,219,925 or 11.89 per cent fewer than in 1928. While the average distance each passenger was carried increased 5.69 miles or 7.59 per cent, the revenue passengers one mile decreased during the year 39,963,865 or 5.20 per cent, there having been 728,586,197 passengers one mile in 1929, compared with 768,550,062 like passengers in 1928.

"There is an indicated increase in mail revenue of $1,618,952.62, or 52.92 per cent over 1928, accounted for in part by the inclusion of $1,331,823.80 received in July, 1929, but pertaining to the period May 9, 1925, to July 31, 1928, representing additional allowance for the carriage of the mails between those dates which was awarded by the Interstate Commerce Commission, contested by the government, but finally sustained by the United States Supreme Court.

"Total revenues from rail operations in 1929 were $245,418,776.27 compared with $236,818,680.58 in 1928, an increase of $8,600,095.69, or 3.63 per cent. Net railway operating income for 1929 was $49,184,109.94, a decrease as compared with the previous year of $203,606.30, or 0.41 per cent, and representing a return of about 5.50 per cent on the company's recorded investment in property used in transportation service."

RAILROAD EARNINGS.

Periodical Reports for June and Six Months, With Comparisons With 1929 and 1928.

The New York Central and Pennsylvania Railroads reported substantially decreased earnings for June and the six months. The former road reported a decrease of $3,345,000 in June net operating income and of $18,929,000 in net operating income for the six months. The Pennsylvania reported a decrease of $4,723,000 in net operating income for June and of $19,320,000 for the six months.

In June freight revenue of the Pennsylvania decreased $8,038,000 and passenger revenue $1,334,000. Maintenance of way was cut $1,417,000, maintenance of equipment $1,537,000 and transportation expenses $2,206,000. In the six months freight revenues decreased $31,225,000, passenger revenues, $5,067,000, mail revenues $1,640,000 and express revenues $1,107,000. Maintenance of way was cut $4,849,000, maintenance of equipment $7,399,000 and transportation expenses $7,248,000. The earnings follow:

New York Central.

	1930.	1929.	1928.
June gross..	$41,626,145	$50,007,658	$48,424,027
Net op. inc.	6,364,083	9,709,482	9,128,900
6 mos. gross.	248,697,298	290,974,118	275,135,401
Net op. inc..	32,160,278	51,089,733	46,119,697

Pennsylvania.

	1930.	1929.	1928.
June gross..	$47,814,092	$58,026,096	$55,030,777
Net op. inc.	7,150,285	11,873,461	10,203,032
6 mos. gross	290,730,866	330,749,406	309,166,552
Net op. inc.	45,336,673	64,657,052	50,760,063

West Jersey & Seashore.

	1930.	1929.	1928.
June gross..	$694,796	$902,952	$877,185
Net op. inc.	7,104	192,506	57,428
6 mos. gross.	3,981,594	4,548,259	4,706,542
Net op. inc..	159,794	478,078	114,804

Philadelphia & Camden Ferry.

	1930.	1929.	1928.
June gross..	$56,335	$65,105	$69,648
Net op. inc.	4,631	13,857	14,657
6 mos. gross.	$313,247	368,068	401,717
Net op. inc..	27,787	34,509	64,551

BOND MARKET AVERAGES.

$25,151,000 New Securities, All Bonds, on Market Today

New offerings of securities totaling $25,151,000 will be placed on the market today by New York banking houses and syndicates. The amount will consist entirely of bonds.

The new issues are classified as follows:

Public utility	$25,000,000
Municipal	151,000

$25,000,000 IN BONDS OF UTILITY ON SALE

Pacific Gas and Electric 4½s to Be Offered Today at 96½ to Yield 4.72%.

PLANS FOR CONSTRUCTION

Kelsey-Hayes Wheel Corporation Will Soon Offer $7,500,000 One-Year 4½% Notes.

Offering of the issue of $25,000,000 Pacific Gas and Electric Company first and refunding mortgage 4½ per cent bonds, series F, due on June 1, 1960, will be made today, priced at 96½, to yield 4.72 per cent. The issue will be marketed by a syndicate composed of the National City Company, Blyth & Co., Inc., the American Securities Company, H. M. Byllesby & Co., Inc., E. H. Rollins & Sons, and Peirce, Fair & Co.

The company will use the proceeds of this financing to further its construction program and to retire outstanding bond issues bearing higher rates of interest. On completion of this financing the company will have outstanding a total of $145,000,000 of first and refunding mortgage bonds, secured by a direct mortgage on all of the properties of the company and by important properties of a subsidiary, subject to prior liens of underlying mortgages, and by $59,598,000 general and refunding mortgage bonds pledged with the trustees.

Net earnings of the company for the twelve months ended on May 31 amounted to $33,726,293, against $11,690,458 representing annual interest charges on $231,138,200 bonds of the company and affiliated companies to be outstanding, including this issue. The new issue will be callable as a whole or in part on any interest date on sixty days' notice, at 105, to June 1, 1955, and thereafter at par.

New short-term financing for the Kelsey-Hayes Wheel Corporation in the amount of $7,500,000 will be done shortly through a banking group headed by Goldman, Sachs & Co., and including Lehman Brothers, the First Detroit Company, Inc., White, Weld & Co., and McClure, Jones & Co. The financing will take the form of an issue of one year at 4½ per cent notes.

The purpose of this financing is to provide additional working capital in connection with expansion plans.

MUNICIPAL LOAN.

Batavia, N. Y.

A new issue of $151,000 City of Batavia (N. Y.) 4¼ per cent bonds, maturing serially from June 1, 1931, to 1940, will be marketed today by Phelps, Fenn & Co. The bonds will be priced to yield 3.25 to 4.10 per cent.

RATE CUTS FAILED TO BENEFIT WHEAT

Railway Economics Bureau Finds Exports Off, Surpluses Up, Despite Reductions.

SUPPLIES LARGE ABROAD

Argentine and Australian Underselling and European Tariffs Viewed as Fatal to Method.

Special to The New York Times.

WASHINGTON, July 27.—The reduction in freight rates on wheat for export, made by the railroads last June at the request of President Hoover, failed of its purpose to relieve the wheat situation in this country, the Bureau of Railway Economics declared today in making public the results of a survey of the economic effect of such reductions.

The belief is expressed by railroad experts here that the recent reduction in Western freight rates on wheat also will not be effective because of large surpluses of the grain existing in other countries, increased foreign tariffs against American wheat and the increasing yields in Australia and Argentina. Reductions in freight rates here, it is believed, will be met by other countries by the reduction of the ocean carrier rates or by the strengthening of their tariff barriers against foreign wheat.

Discussing the results of its survey the bureau, in its announcement, said:

"Designed as an emergency measure to increase our foreign trade in wheat and to stimulate foreign buying, so that the American farmer might dispose of, or at least reduce, his surplus in advance of the 1929 harvesting, the action of the railroads in reducing the export rates on wheat was an unsuccessful experience. It did not lead to the hoped-for increase in export trade, it did not stimulate foreign buying of United States wheat, nor did it avert a decline in wheat prices. It did induce foreign countries to take steps to meet the rate reductions in the United States. This was done by corresponding rate reductions in Canada; by increased import duties in France, Germany, Italy and Rumania; by counteracting measures in certain other countries.

"Actual exports of United States wheat in 1929 declined, both as compared with 1928 (a poor export year) and also as compared with the previous five years. The decline was especially marked during the months from June to November, inclusive, when the export freight rate reductions were in effect. * * *

"During the six months following the reductions in freight rates on export wheat," it added, "supplies at the several markets increased at more than a normal rate. On Dec. 1, 1929, the visible supply in the United States had reached 204,890,000 bushels, an increase of 100,510,000 bushel over June 1. * * *

"Wheat prices began to fall before emergency freight rate reductions were even contemplated. They continued to decline following the public announcement of the decision to reduce rates, and declined still further during June, the first month that the rates were actually and fully in effect. The reductions in freight rates on wheat for export did not avert an immediate decline in wheat prices. * * *

"The important facts are that the reductions in freight rates on wheat for export did not stimulate exports of United States wheat, since exports as a whole declined in these six months of 1929; did not relieve the congestion, since the visible supply on Dec. 1, 1929, was greater than on Dec. 1, 1928; that the increase in visible supply occurred in the face of a great decline in the United States wheat harvest in 1929, and a much greater decline in the Canadian crop of 1929; also that the reduction in export rates did not avert an immediate decline in wheat prices."

RUBBER RISE FAILS TO HOLD IN LONDON

Early Bulge in Market Is Laid to Reports That Dutch Lean to Restriction.

Special Cable to THE NEW YORK TIMES.

LONDON, July 27.—Plantation grades of rubber opened firmer yesterday, the market being influenced to some extent by reports from Amsterdam indicating that Dutch tendencies are toward restriction. The improvement, however, was not maintained and the market became quiet again and closed below the best. Smoked sheet, spot and August sold at 5 5-16d to 5½d to 5 7-16d a pound sellers; September, 5 7-16d to 5½d value; October-December, 5 9-16d to 5 11-16d to 5 9-16d to 5⅝d value; January-March, 5 13-16d to 5⅞d to 5 13-16d value; April-June, 6d to 6 1-16d value; crepe spot, 5¼d buyers.

Para grades were unchanged. Hard fine spot was quoted at 6⅞d sellers.

In the shipment market smoked sheet, August-September, sold at 5⅜d; September-October, 5 7-16d c. i. f. New York.

In the tin market the East reported 275 tons sold at £137 15s c. i. f., an advance of 5s. There was quiet inquiry in all positions to October and, with little selling pressure, prices ruled steady. Three months met slightly better demand at the close, but on balance cash tin was unchanged and three months 3s 9d lower.

Sales were 300 tons, cash at £134 10s to £134 7s 6d, July £134 12s 6d, August 134 15s to £134 12s 6d, September £135 15s to £135 12s 6d, October £136, three months £136 to £135. The settlement price was £135 15s. In the afternoon cash tin sold at £134 10s, August £135 5s to £135, three months £136 5s to £136.

English common tin closed steady at £135 15s to £136 ex Liverpool.

Lead met fair trade demand. Both near and forward closed 1s 3d higher. Sales were 400 tons of July at £8 5s, August £18 3s 9d, October £8 3s 9d. The settlement price was £18 5s. In the late trading August sold at £18 3s 9d. English lead remained steady and unchanged at £19 15s.

FINANCIAL NOTES.

L. C. Farley, formerly of San Antonio, Texas, has been elected assistant secretary of the Southwestern Natural Gas Company, subsidiary of the Appalachian Gas Corporation.

W. K. Johnson & Co. have included in their weekly market letter analyses of the Liggett & Myers Tobacco Company and the Colorado Fuel and Iron Company.

Bainbridge & Ryan have prepared an analysis of the Auto-Strop Safety Razor Company, Inc.

M. J. Meehan & Co. have opened a seasonal branch office in the Grand Union Hotel, Saratoga Springs, under the joint management of Paul V. Cassidy and John A. Healy.

Dan F. Belden, formerly vice president and a director of the Federal System of Bakeries, Inc., is with Ralph B. Leonard & Co.

Morrison & Townsend have included a discussion of the Michigan Steel Corporation in their weekly market letter.

The Chemical Bank and Trust Company announces the appointment of J. Herbert Todd to the advisory board of its Brooklyn office.

BONDS ON STOCK EXCHANGE

Continued From Preceding Page.

DIVIDENDS DECLARED

The following dividends were announced during the week:

Company.	Rate.	Period.	Payable.	Hldrs. of Record.
Southington Hrdw	37½c	Q	Aug. 1	July 22
So Cal G $6.50 pf	$1.62½	Q	Aug. 30	July 31
Spitzer Prop pf	1½%	Q	July 25	June 30
Std Oil of Ohio pf	$1.75	Q	Sep. 2	Aug. 8
Steel & Tubes, A	$1.12½	Q	Aug. 1	July 26
Strl'g Sec $3 1st pf	75c	Q	Sep. 1	Aug. 15
Do 6% pf	30c	Q	Sep. 1	Aug. 15
Sun Oil	25c	Q	Sep. 5	Aug. 25
Do pf	$1.50	Q	Sep. 1	Aug. 11
Sutherland Paper	22½c	Q	July 31	July 25
Taylor & Fenn	$2	Q	Aug. 1	July 17
Union Invest 6% pf	20c	—	Aug. 1	July 25
U S Envelope	$4	SA	Sep. 2	Aug. 15
Do pf	$3.50	SA	Sep. 2	Aug. 15

STOCKS EX DIVIDEND TODAY.

Company.	Rate.	Period.	Payable.
Alliance Ins (Phila)	$1	S	July 29
City Baking pf	$1.75	Q	Aug. 1
Budd (Edw G) Mfg	25c	Q	Aug. 1
Do pf	$1.75	Q	Aug. 1
Eppens, Smith & Co	$2	S	Aug. 1
Foster & Kleiser	25c	Q	Aug. 1
Hollinger Cons Gold Mines	5c	—	Aug. 12
Int'l Merc Marine	$1	—	Aug. 15
Interstate Tr & Bkg (N O)	$1.50	M	Aug. 1
Do	$1.50	Ex	Aug. 1
Stand Inv, $5.50 pf	$1.37½	Q	Aug. 15
Union Bk of Chicago	$2.50	Q	Aug. 1
United Eng & Fdry	40c	Q	Aug. 8
Do	35c	Ex	Aug. 8

COMPANY MEETINGS TODAY

Directors.

FOR DIVIDENDS.

Albers Bros. Milling Co. pf.
Allentown-Bethlehem Gas Co. pf.
Bendix Aviation Corp. com.
Coca-Cola Co. com.
General Refractories Co. com.
Golden Cycle Corp. com.
Greenfield Tap ad Die Corp. 8% and 6% pf.
Merchants Fire Assurance Corp. pf. and com.
Penn Water Serv. $6 pf., at 10:30 A. M.
Pittsburgh Suburban Water Service Co. $5.50 pf., at 10:30 A. M.
Reynolds Metals com.
Scranton Spring Brook Water Service Co. $6 and $5 pf.
Union Tank Car Co. com.
United Realties, Inc. pr. pf. and pf.
Wheatsworth, Inc., pf.
White (S. S.) Dental Mfg. Co. com.

OTHER MEETINGS.

Agricultural Nat. Bank of Pittsfield, Mass.
Alaska Packers Assn.
Allentown Nat. Bank of Pa.
American Aggregates Corp.
American Thread Co., Inc.
Anchor Cap Corp.
Arsenal Bank of Pitts. (Pa.).
Atlantic Ice Mfg.
Augusta Knitting Corp.
Bank of Calif., N. A. of San Fran.
Bank of Montreal (Quebec).
Bank of Pitts., N. A. (Pa.).
Bank of Secured Savings of Pitts.
Berks County Trust Co. of Reading (Pa.).
Blackstone Canal Nat. Bk. of Prov. (R. I.).
Boatmen's Nat. Bank of St. Louis.
Briggs & Stratton Corp.
Canadian Car and Foundry Co., Ltd.
Christie Brown & Co., Ltd.
City Nat. Bank of So. Norwalk (Conn.).
Clifton Oil and Gas Co.
Cleveland Trust Co. of Cleve. (Ohio).
Credit Discount Corp. of America.
Cresson Consol. Gold Mining and Milling.
Cripple Creek Central Ry. Co.
Dominion Power and Transmission.
Federal Surety, Davenport (Iowa).
Fidelity-Philadelphia Trust Co.
First Nat. Bank of Cumberland (Md.).
Foster Wheeler Corp.
Franklin County Coal Co.
Harris-Seybold-Potter Co.
Haverhill Trust Co. of Haverhill (Mass.).
Henry Furnace and Foundry Co.
Holly Sugar Corp.
Hudson Insurance of New York.
Johns-Manville Corp.
Kansas Electric Power.
Lehman Corp.
Lupton (David) Sons.
Luzerne County Gas and Electric.
Lynn Gas and Electric.
Mangel Stores Corp.
Manitoba Power Co., Ltd.
Miners Bank of Wilkes-Barre.
Monongahela Nat. Bk. of Pitts. (Pa.).
Municipal Service Co.
Myers (F. E.) & Bro.
Nat. City Bank of Cleveland.
Nat. Fabric and Finishing Co., Inc.
National Grocer Co.
Newton (Geo. B.) Coal.
Oil Shares, Inc., of N. J.
Penn Central Light and Power.
Phenix Nat. Bank of Providence (R. I.).
Pittsburgh Steel Co.
Portland Gold Mining.
Savannah Gas Co.
Second Nat. Bk. of Cinc. (Ohio).
Silesian-American Corp.
Smith (H.) Paper Mills, Ltd.
Springfield Fire and Marine Insur. Co.
Superheater Co.
Superior Steel Corp.
Tennant Finance Corp. of Ill.
Texas & Pacific Ry.
Thompson-Starrett Co.
Union Oil Co. of Cal.
Warner Co.
Warren (S. D.) Co.
Wilson Line, Inc.
Winnipeg Electric.

Stockholders.

SPECIAL.

American Tobacco Co.
Niagara Hudson Power Corp.
Stover & Co.
Union Trust Co. of Md. (Balt.).

ANNUAL.

Bobbs-Merrill Co.
Consolidated Gold Corp., at 2 P. M.
New Quincy Mining Co.
Northern Ohio Power and Light.
Pajaro Valley Cons. R. R. Co., Ltd.
Silver Queen Mining.
Universal Rubber Mfg. Co.

MEETINGS ANNOUNCED

	Books Close.	Date of Meet'g.
American Tob Co	July 7	July 28
Amer Zinc, Lead & Sm		Aug. 6
Beatrice Creamery Co	July 29	Aug. 8
Crown Willamette Paper		Aug. 12
Dunhill Inter., Inc.	July 11	Aug. 4
Gamewell Co.	Aug. 13	Aug. 19
General Mills, Inc.	July 15	Aug. 12
Havana Elec. Rwy Co	July 19	Aug. 4
Indian Motocycle Co	July 18	Aug. 12
Int Printing Ink Corp	July 15	Aug. 8
Investors Equity Co	July 24	Aug. 13
Lago Oil & Transport Corp	July 28	Aug. 18
North American Co	July 7	Aug. 6
Pan Amer Pet & Trans Co	July 28	Aug. 18
Philadelphia Co.	July 5	Sep. 4
St. Louis Southwn Ry Co	Aug. 4	Sep. 4
Transcontinental Oil Co	July 11	Aug. 14
Do	July 11	Aug. 15
United Stores Corp.		July 30
Vanadium Corp of Amer	Aug. 9	Sep. 8
Webster Eisenlohr, Inc	July 31	Sep. 3

RIGHTS.

	Record Date.	Settlement Date.	Privilege Expires.
Amer Tel & Tel Co	May 23	June 19	Aug. 1
A P W Pap Co, Inc	Aug. 4		Sep. 4

DIVIDENDS.

The Board of Directors of the Mengel Company, July 24, 1930, declared the regular quarterly dividend of 1¾% on the Preferred Capital Stock of the Company, payable September 1, 1930, to stocholders of record at the close of business August 15, 1930.

J. C. DORMAN, Secretary.

Any Preferred Stock to be transferred should be sent to the Office of the Guaranty Trust Company of New York, 140 Broadway, New York City, or to the office of the Mengel Company, Eleventh and Dumesnil Streets, Louisville, Ky.

J. C. DORMAN, Secretary.

The Board of Directors of the Mengel Company, July 24, 1930, declared a dividend of fifty cents (50c) per share on the Common Stock of the Company for the quarter ended June 30, 1930, payable October 1, 1930, to stockholders of record at the close of business August 30, 1930.

J. C. DORMAN, Secretary.

Any Common Stock to be transferred should be sent to the office of the Guaranty Trust Company of New York, 140 Broadway, New York City.

J. C. DORMAN, Secretary.

Louisville, Ky., July 24, 1930.

THE PURE OIL COMPANY

A dividend of 1½% in cash (37½ cents per share) has been declared on the common stock of this company, payable Sept. 1, 1930, to stockholders of record at the close of business August 8, 1930.

RAWLEIGH WARNER,
Vice President and Treasurer.
Chicago, July 25, 1930.

DIVIDENDS.

NATIONAL DISTILLERS PRODUCTS CORPORATION

The Board of Directors has declared a quarterly dividend of 50¢ per share on the outstanding Common Stock, payable on August 1, 1930, to stockholders of record on July 15, 1930. The transfer books will not close.

THOS. A. CLARK
TREASURER

June 26, 1930.

THE KANSAS CITY SOUTHERN RAILWAY COMPANY
No. 25 Broad Street, New York,
June 18, 1930.

A quarterly dividend of ONE AND ONE-QUARTER (1¼) PER CENT. has this day been declared upon the Common Stock of this Company, from surplus earnings, payable August 1, 1930 to stockholders of record at 3:00 o'clock P. M., June 30, 1930. Checks in payment thereof will be mailed to stockholders at the addresses last furnished the Transfer Agent.

G. C. HAND, Secretary.

THE NEW YORK TIMES has a larger circulation among New York hotels than any other newspaper—over 21,000 copies both daily and Sunday. The Times reaches thousands who have the means and leisure to travel.—Advt.

The New York Times is first in the world in volume of financial advertising.

FINANCIAL NOTICES

Redemptions—Dividends—Meetings—Sinking Funds—Other Notices

The Times exercises careful watch over the character of advertising accepted.

FINANCIAL NOTICE. FINANCIAL NOTICE.

Payment of Interest and an Additional 5% of Principal on First Mortgage 5% Gold Bonds

of

Chicago Railways Company

By order of the District Court of the United States for the Northern District of Illinois, Eastern Division, Receivers of Chicago Railways Company have been directed to pay to the Harris Trust and Savings Bank, Trustee, on or before August 1, 1930, funds for the payment of interest accruing at 5% per annum upon the outstanding First Mortgage Bonds of said Company to August 1, 1930, and also funds for the payment of an additional 5% on the principal of said bonds, and said Harris Trust and Savings Bank, as such Trustee, is directed to pay such interest and principal due to each bondholder upon presentation to the Trustee of the First Mortgage Bonds for the endorsement of notation of such payments thereon.

It will be necessary, in order to obtain this payment of interest and principal, that such First Mortgage Bonds be presented either to

HARRIS TRUST AND SAVINGS BANK,
115 West Monroe Street,
Chicago, Illinois,

or to

GUARANTY TRUST COMPANY OF NEW YORK,
140 Broadway,
New York City,

for endorsement of notation thereon of such payments. The bonds must be accompanied by proper Federal Income Tax ownership certificates.

HARRIS TRUST AND SAVINGS BANK, Trustee
By HAROLD ECKHART, Secretary.

REDEMPTION NOTICES.

To the Holders of

Trinity Buildings Corporation of New York

First Mortgage Twenty-Year Five and One-Half Per Cent Sinking Fund Gold Loan Certificates Due June 1, 1939

NOTICE is hereby given as provided in Article XI of the First Mortgage dated June 1, 1919, between Trinity Buildings Corporation of New York and Guaranty Trust Company of New York, Mortgagee, that offers will be received until 10 o'clock A. M. on Thursday, September 4, 1930, at the office of the undersigned, 140 Broadway, New York City, for the sale to it as Sinking Fund Trustee at the lowest prices at which such certificates may be offered, but not exceeding 102% of par and accrued interest of certificates in such amount as will exhaust the sum of Sixty-two Thousand Four Hundred Thirty-four Dollars and Four Cents ($62,434.04) then to be on deposit in the Sinking Fund. Certificates accepted should be delivered September 8, 1930, on which date interest on such certificates will cease.

Offers should be endorsed "Offers to the Sinking Fund of Trinity Buildings Corporation of New York First Mortgage Twenty-Year Five and One-Half Per Cent Sinking Fund Gold Loan Certificates," and should be addressed to the Trust Department. The right is reserved to reject any and all offers in whole or in part.

GUARANTY TRUST COMPANY OF NEW YORK
By WILLIAM C. POTTER, President.

Dated, New York, N. Y., July 21, 1930.

REDEMPTION NOTICES.

TO THE HOLDERS OF
ST. REGIS PAPER COMPANY
Five Year 6% Gold Debentures, due April 1, 1931.

NOTICE OF REDEMPTION.

COUPONS AND INTEREST.

Insull Utility Investments, Inc.

INTEREST

5% Gold Debentures, Series A

The interest for the six months ending July 31, 1930, due August 1, 1930, on the 5% Gold Debentures, Series A, of Insull Utility Investments, Inc., is payable at the offices of Halsey, Stuart & Co., Inc., in the City of Chicago, Illinois, or, at the option of the holder, at the offices of Halsey, Stuart & Co., Inc., in the Borough of Manhattan, City of New York, New York. Such interest will be paid in full without deduction for the Federal Income Tax not in excess of two percentum.

INSULL UTILITY INVESTMENTS, INC.
By J. F. O'Keefe, Treasurer

Associated Gas & Electric System

Associated Gas and Electric Company 5½% Convertible Gold Debentures, due 1977.

Coupons of the above bonds maturing on August 1, 1930, will be paid at Room 2016, 61 Broadway, New York City.

DIVIDENDS.

MARCONI'S WIRELESS TELEGRAPH COMPANY, LIMITED.

NOTICE TO HOLDERS OF SHARE WARRANTS TO BEARER.

NOTICE IS HEREBY GIVEN that the following Dividends will be payable on and after the 14th July, 1930:

On the 3,250,038 ORDINARY SHARES OF of 10s. each.

Numbered 1 to 500,000, 750,001 to 3,000,063, 3,500,001 to 3,670,317, 3,670,321 to 3,847,415, 3,847,437 to 3,906,022, and 3,906,026 to 4,000,000 inclusive.

A dividend in respect of the year 1929 of 15 per cent. being 1s 6d. per Share, less Income Tax at the rate of 4s. 6d. in the £. Coupon No. 32. Net amount 1s. 1·95 per Share.

On the 250,000 7 per cent. CUMULATIVE PARTICIPATING PREFERENCE SHARES OF £1 each.

Numbered 500,001 to 750,000 inclusive.

A final dividend in respect of the year 1929 of 5 per cent. being 1s. per Share, less Income Tax at the rate of 4s. 6d. in the £. Coupon No. 39. Net amount 9·3d. per Share.

Coupons may be lodged at the Head Office of the Company, Marconi House, Strand, London, W. C. 2., and must be left 4 clear days for the purpose of examination and preparation of Dividend Warrants.

Coupons will also be payable at the following places, at the exchange of the day:
BANCO DI ROMA, Rome, and Branches
CANADIAN MARCONI COMPANY, Marconi Building, 211, St. Sacrament Street, Montreal Canada.
CENTRAL HANOVER BANK AND TRUST CO., 70, Broadway, New York.

The necessary forms for lodging Coupons may be obtained from any of the above addresses, or from
The Office of the Company, VIA CONDOTTI, 11, Rome.
RADIO CORPORATION OF AMERICA, Woolworth Building, 233, Broadway, New York.

By Order of the Board,
B. O. COLLIS, Secretary.
Marconi House, Strand, London, W. C. 2.
14th July, 1930.

BROOKLYN-LAFAYETTE CORPORATION

The quarterly dividend of 37½ cents per share on the Class A stock will be paid on August 1st, 1930, to stockholders of record at the close of business on July 18th, 1930. The transfer books will not be closed.

HENRY S. CONOVER, Treasurer.

PROPOSALS.

The Navy Department's advertisement of June 14, 1930, inviting proposals for constructing Aircraft Carrier No. 4 is hereby modified to provide that such proposals will be opened September 3, 1930, at twelve o'clock noon, instead of August 12, 1930.

C. F. ADAMS, Secretary of the Navy.
July 24, 1930.

GUARANTY SURVEY SEES SLOW UPTURN

Present Trade Recession Laid to Usual Summer Slump—Progress Expected in Fall.

STOCK RECOVERY ANALYZED

Industrial and Trade Expansion to Be Gradual, It Is Predicted, When Prices Hit Bottom.

Business recession has proceeded further during the last few weeks, but to a large extent the continued decline of activity may be attributed to the influences that usually cause curtailment in mid-Summer, according to the current issue of the Guaranty Survey, published by the Guaranty Trust Company.

"When demand is slow there is a natural tendency on the part of manufacturers to allow their operations to sink to very low levels at times of seasonal dullness," the survey says. "With the mid-year inventory period just past and the vacation season at its height, it was not to be expected that June and July would witness other than downward tendencies. Such influences will, in all probability, continue to dominate the situation during the coming month.

"With regard to the outlook for the more distant future, there is still a general disposition on the part of observers to expect some progress in the Autumn. This expectation, of course, does not imply that good business will return at a bound. In most cases trade recovery is a gradual and irregular process, with some industries reporting swift progress while others remain in a depressed condition for a much longer period. Moreover, business in the future will not be stimulated by the urgent need for post-war rehabilitation that has been such a powerful influence in the last decade. This is a factor of significance that must be taken into account in any appraisal of the prospects for industry and trade in the years to come.

"Although there has been improvement in some directions, the tenor of recent reports is by no means unanimously favorable. The vigorous recovery of stock prices from the low levels reached last month has undoubtedly stimulated confidence to a certain extent, although some observers believe that the advance was due to factors inherent in the market itself, rather than to any improvement in the immediate business outlook. The same is true of the large volume of construction contracts reported for June, but developments of a single month are far from conclusive, particularly in the case of building contracts, which are proverbially subject to violent fluctuations of a temporary nature. The gain, moreover, was not maintained in the early part of this month.

"Extreme ease remains the characteristic feature of money markets in the principal financial centres. Funds for the longer maturities, however, are in less abundant supply, probably indicating an expectation of withdrawals to the interior, with firmer rates, when the demand for credit for crop-moving purposes increases. Aside from temporary developments of this nature, nothing has occurred to alter the outlook for a continuance of very low rates for the next several months at least. There has been no material increase in bank loans and investments, and very little Federal Reserve credit is outstanding. Rediscounting is at practically the lowest level of the year.

"Expansion of industrial output and trade volumes will proceed gradually, with setbacks from time to time as it appears that demand in various lines has been overestimated. In general, however, the rising trend of business will result in more employment and larger payrolls, with a greater aggregate amount of purchasing power available for the buying of consumers' goods. The resulting increase in consumption will, in turn, further stimulate trade and industry.

"All this, of course, represents a slow and irregular process covering a period of many months. The most reliable indication of improvement in the underlying situation—namely, a definite upturn in commodity prices—has not yet appeared, but recent declines in inventories of manufactured goods and advances in stock prices suggest that such an upturn may reasonably be expected in the not distant future."

Bank of U.S.
Irving
Times Sq.
Manhattan
International
Manufacturers
Bronx Fire
Germanic Fire
Consol. Ind. & Ins.
Man. Financ'l 'A'&'B'
LEVY BROS.
Members New York Curb Exchange
42 Broadway New York
Digby 6540-6560-1-2-3

Aetna Insurance
Bank of America
Brunswick Balke Pfd.
Phoenix Insurance
Hartford Fire Ins.
Remington Arms
Travelers Insurance
Bought—Sold—Quoted
Kearns & Williams
MEMBERS UNLISTED SECURITIES DEALERS ASSOCIATION
11 Broadway, N. Y. Tel. DIGby 2066
Private Telephones to Hartford and Boston

Mexican Bonds
"All Issues"
LEONARD HEIMERDINGER & CO.
11 Broadway DIGby 5643-8

Colonial States Fire
Continental Bank
Hayman & Hayman
Members New York Curb Exchange
30 Broad St. HANover 9121

Continental Bank
J. H. HIRSHHORN & CO.
50 BROAD STREET, NEW YORK
Telephone Hanover 5513-4-5

TRADE SENTIMENT IMPROVES IN WEST

But Business in Chicago Area Is Still Slow—Intense Heat Reduces Buying.

Special to The New York Times.

CHICAGO, July 27.—Trade sentiment here is better, but actual business has not increased to any extent. Buying is confined to absolute requirements. There is nothing in the situation at present to indicate that there is to be an immediate revival. Interests in close touch with all lines, however, are more hopeful, and the disposition is to look ahead. Whether the extreme heat over agricultural regions has damaged the crop sufficiently to be a big factor in the future will take thirty days or more to determine, and in the meantime buyers are showing caution in their commitments.

Steel production in the Chicago district declined from 60 and 65 per cent the previous week to 57 and 60 per cent, while a year ago it was at capacity, with mills well supplied with orders. At present, new buying is not showing up at a rate that suggests large requirements by consumers. There are two features in the steel trade, however, that are more encouraging. One is the increased placement of fair-sized orders for structural steel from the West, South and Northwest, while local buying was light. The other is the fact that the oil industry is furnishing steel mills with a good tonnage through orders for plates and for pipe lines. One order of 75,000 tons of steel was placed during the week, part to Eastern and part to Western mills.

Hot weather has been beneficial to manufacturers and retailers of women's apparel and silk undergarments. Low and attractive prices have given retailers a good volume of business, nearly equaling last year's. Wholesalers, however, have not been rushed with buying orders and they are getting a smaller volume than a year ago.

REALTY SECURITIES.

A summary of trading during the past week on the New York Real Estate Securities Exchange follows:

STOCKS.

400 Kent Garage Investing Co., Class A	26¼	26⅛	26¼	+ ¼
800 United Realty Alliance, Inc.	12⅝	12	12½	..

BONDS.

3 Chesebrough Bldg 6s, '48	101	101	101	..
2 The Drake 6s, 28/39	90	90	90	+2
2 11 West 42d St. Bldg. 6½s, '43	90	90	90	− ¼
10 103 East 57th St. Bldg. 6s, '30	100½	100½	100½	..
4 5th Av. and 28th St. Bldg. 6s, '48	83	83	83	..
1 Harriman Bldg. Corp. 6s, '51	99¼	99¼	99¼	..
1 Insur. Centre Bldg. 6½s, '43 w-stock	92	92	92	..
2 Millinery Centre Bldg. 7s, '44	96½	96½	96½	..
1 Munson Bldg. 6½s, '39	96½	96½	96½	−1¼
10 1 Park Av. Bldg. 6s, '30	100½	100½	100½	..
1 2 Park Av. Bldg. 6s, '41	95½	95½	95½	..
2 Real Estate Board Bldg. 7s, '46	99	99	99	+3
1 Realty Associates Sec. Corp. 6s, '37	97¼	97¼	97¼	..
1 Savoy Plaza Corp. 5½s, '38	89	89	89	..
3 Squibb Bldg 6¼s. 44	95	95	95	−1½

WEEKLY MONEY MARKET.

CALL LOANS.
N. Y. Stock Exchange.
Week Ended July 26, 1930.

	High.	Date.	Low.	Date.
Last week	2	July 21	2	July 21
Same period last yr.	10	July 15	7	July 22
Year to date	6	Jan. 2	1½	June 26
Same period last yr.	20	Mar. 26	6	Jan. 4

CALL LOANS.
N. Y. Curb Exchange.

Last week	2½	July 21	2½	July 21
Year to date	4½	Apr. 23	2	June 26

TIME MONEY.

Last week	3	July 21	2½	July 23
Same period last yr.	8½	July 26	7¾	July 22
Year to date	5	Jan. 2	2½	June 19
Same period last yr.	9½	May 23	7½	Jan. 2

COMMERCIAL PAPER.

Last week	3¼	July 21	3	July 21
Same period last yr.	6	July 22	6	July 22
Year to date	5¼	Jan. 2	3	July 21
Same period last yr.	6	Mar. 27	5¼	Jan. 3

FEDERAL RESERVE RATES.

Boston	3	Minneapolis	4
New York	2½	Chicago	3½
Philadelphia	3½	St. Louis	4
Cleveland	3½	Kansas City	4
Atlanta	3½	San Francisco	4
Richmond	3½	Dallas	4

LONDON MONEY AND SECURITIES.

	Disc. Rate.	Gold.	4½s.	Brit. Cons.
July 21	2⅛@2½	85s 1½d	99	55½
July 22	2⅛@2½	85s 1 d	99	55⅝
July 23	2⅛@2½	85s 1 d	99	55¼
July 24	2⅛	85s 1 d	98⅝	55¼
July 25	2½	85s 1 d	98⅝	55¼
July 26	2½	85s 1 d	98⅝	55¼

PARIS MONEY AND SECURITIES.

	Paris Rentes.	War Loan.	Exch. on London.
July 21	89f	102f	123f 65½c
July 22	88f 85c	102f	123f 68c
July 23	89f	102f 5c	123f 66½c
July 24	88f 95c	102f	123f 68c
July 25	88f 95c	102f	123f 70c
July 26	88f 95c	102f	123f 70c

NEW YORK CURB EXCHANGE TRANSACTIONS FOR THE WEEK

WEEK ENDED JULY 26, 1930.

	Last Week.	Year to Date.
Total stocks	2,520,825	154,792,980
Same period a year ago	15,293,400	258,603,994
Total bonds	$11,874,000	$470,081,000
Same period a year ago	10,088,000	317,786,000

1930 High.	1930 Low.	Sales.	Stock and Dividend Rate.	High.	Low.	Last.	Net Ch'ge.
11⅝	10	100	Federated Cap Cp(80c)	10	10	10	− 1⅛
17⅞	14	100	Do cum pf (1½)	14	14	14	..
24⅞	15	600	Federated Met (†1¼)	15	15	15	− ¼
3⅝	1	400	Fiat Stk deb rts	1	1	1	..
22½	16⅝	100	Do rcts (1.25)	16⅝	16⅝	16⅝	− ⅝
11½	11½	100	Finance C Balt, A	11½	11½	11½	+ ½
6	1⅝	200	Financial Inv N Y	2½	1⅝	2½	− ½
½	⅛	100	First Natl Copper	⅛	⅛	⅛	+ ⅛
105	100	100	Florida P & L pf (7)	100	100	100	− 1⅛
34⅝	13¾	3,300	Fokker Aircraft	20	18	18⅝	+ ½
[illegible]	[illegible]	[illegible]	[illegible]	[illegible]	[illegible]	[illegible]	[illegible]

1930 High.	1930 Low.	Sales.	Stock and Dividend Rate.	High.	Low.	Last.	Net Ch'ge.
38½	29	700	Orange Crush (1.50)	37½	34	34	− ½
18⅝	7	2,000	Outboard Mo A (1.80)	11⅛	7	8	− 3¼
13	3½	2,000	Do B	5	3½	4	− 1
28⅝	26¼	1,200	PAC G & E 1st pf(1½)	27¾	27¼	27¼	..
105	101	50	Pac Lighting pf (6)	105	105	105	+ 3½
39⅝	23⅞	900	Pac Pub Ser A (1.30)	28⅝	27½	27⅞	− ½
19½	12½	600	Pac Western Oil	15½	15	15½	+ ⅛
2½	½	27,800	Pandem Oil	⅞	½	⅝	− ⅝
4⅝	1⅞	300	Pantepec Oil	2½	2	2	[illegible]
[illegible]	[illegible]	[illegible]	[illegible]	[illegible]	[illegible]	[illegible]	[illegible]

Range, 1930 High.	Range, 1930 Low.	Sales in 1,000s.	Bond.	High.	Low.	Last.	Net Ch'ge.
[illegible]	[illegible]	[illegible]	[illegible]	[illegible]	[illegible]	[illegible]	[illegible]

Continued on Following Page.

BULLISH VIEWS RISE AS CORN ADVANCES

Gain for Week 4 to 6⅞c a Bushel, Sending Values Up to an Import Basis.

TRADING IN OATS GROWS

Wheat Sales for Shipment Abroad Are Largest in Years—Rye Also Being Exported.

Special to The New York Times.

CHICAGO, July 27.—Speculative interests have gone into corn and prices are 4 to 6⅞ cents higher than a week ago. From the season's low of about a month ago the net increase has been 14¾ to 16 cents, with December leading all deliveries. Sentiment has grown more bullish as prices have advanced, as numerous leaders view it. The appreciation has been so great and rapid, though, that some operators who were bullish around the season's low levels are now bearish, having taken their profits and saying that corn is too high.

The corn market is regarded as entirely a weather proposition for the next thirty days or more. Material damage has resulted from drought and temperatures of 105 or more over a large area. An awakening of the outside speculative trade, especially by Eastern operators, was strikingly visible on Saturday.

The size of the present crop is dependent upon weather conditions of the immediate future. Values are up to an import basis, with Argentine corn offered, duty paid, at around 93 cents. Corn has also been bought from other countries much cheaper than American grain, despite the advance in the duty to 25 cents a bushel, which, it was thought, would protect the American corn grower.

Eastern Rye Buyers Hold Off.

Cash distributers of corn in the East have not followed the advance, refusing to anticipate their requirements, regarding present corn prices as too high. Cash handlers here say that prospects are that eventually the Easterners will have to come in at higher prices, as their supplies are light. In fact, supplies everywhere are small. Chicago has virtually no stocks, and the country has not sold corn so freely in the last few days as it did on bulges early in the week.

Prices advanced so fast last week that at the close there was 4 to 5 cents profit in the weekly indemnities, and privileges for this week are 5 cents over the closing market for offers and 4 cents under for bids.

The open interest increased from 36,734,000 bushels a week ago to 43,639,000 at the close on Friday. In all there has been no such volume of trade in corn in a long time as was on during the week.

At the finish July was 87¼ to 87 cents, September 86¾ to 86⅞, December 82⅛ to 82¼ and March 85⅝ to 85¼.

Primary receipts of corn last week were 4,217,000 bushels, the previous week 3,667,000 and the week last year 4,427,000. Shipments respectively were 1,995,000, 2,732,000 and 3,666,000 bushels.

A week ago traders were mainly bullish on wheat and bearish on corn. At the close Saturday the disposition was greatly reversed, and speculators are inclined to buy corn and sell wheat, while heretofore a popular spread had been to buy wheat on breaks and sell corn on bulges.

The spread has not worked out right, as closing trades on wheat were ⅞ to 2½ cents lower than a week ago, after a range of 2 to 2½ cents for the week. Closing trades on July were at 89¼ cents, September 91⅛ to 91¼, December 96⅞ and March $1.01½.

Hedging pressure, although heavy at times, especially on all bulges, made it difficult for speculators who were friendly to the buying side to maintain gain, particularly in the absence of good outside supporting orders.

Export buying has been liberal, and seaboard exporters are quoted as saying that 50,000,000 bushels of American wheat have been sold to go out between now and December. A few exporters say these figures are relatively too low. At any rate, sales for future shipment are the largest the trade has known in recent years.

Large Arrivals at Gulf Ports.

Wheat has been moved to the Gulf in liberal volume, and it is said that ocean tonnage for several million bushels will be available there within the next few weeks. There are already 3,500 cars of grain awaiting exportation at Gulf ports mostly at Galveston.

Marketing of Winter wheat is heavy, largely from Southern Colorado and Northern and Central Nebraska, where 400 to 500 cars a day are being loaded of late. It is understood that all this wheat has been hedged. An idea of the movement in the Southwest is seen in the loading of around 60,000,000 bushels by the two largest Southwestern railroads since June 15, the Santa Fé alone handling 41,279 cars, or 7,073 cars under those of twelve months before, while the Rock Island has loaded about 12,000 cars, a small reduction from a year ago.

The rapidity of the movement in the Southwest and the West is due to the use of combines for harvesting, and to utilization of motor trucks to a larger extent than heretofore, taking the grain from farms to leading stations at the most rapid rate ever experienced.

Canadian crop news is more mixed, but the impression prevails that Canada will have around 400,000,000 bushels, or 125,000,000 more than last year's harvest. Allowing for a good reduction in the Spring wheat crop, estimates are for smaller yields than last year.

In two weeks the United States visible supply has increased more than 14,000,000 bushels, and a rise of about 5,000,000 bushels or more is expected in tomorrow's statement.

Primary receipts of wheat for last week were unusually heavy, 31,788,000 bushels; the previous week, 24,657,000, and the week last year, 30,404,000. Shipments respectively were 11,680,000, 10,100,000 and 12,688,000 bushels.

Increased interest is being taken in oats, with the close ¼ cent lower to ¼ cent higher for the week. July closed at 34⅛ cents, September 37¾ to 37⅝, December 41½ to 41⅜ and March 44. Spreading operations between near and distant futures featured the late trading. Northwestern interests are hedging prospective purchases of new oats with sales of September and December.

Shorts in rye had an unfavorable experience, as did traders on the other side of the market. Prices moved within a wide range and finished ¼ cent higher to ⅜ cent lower. Spreading operations between rye, wheat and corn furnished a large part of the speculative trading, and low prices are inducing buying of rye as an investment. New rye is showing high quality and weight, bringing a good premium over futures, and there has been export business, the first in about a year.

July closed at 56¼ cents, September 58⅜, December 64⅛ to 64¼ and March 69.

DROUGHT CUTS GRAIN CROP.

Less Than Average Yields of Corn and Wheat Are Expected.

Special to The New York Times.

CHICAGO, July 27.—Crop prospects have been reduced over a large area in all agricultural States, particularly those of large production, owing to absence of good general rains and subsoil moisture. Spring wheat has ripened prematurely, and where the plant was in the milk or light dough stage serious damage has resulted.

Black rust has done some damage in North Dakota and in parts of Western Canada, especially in Manitoba. All prospects for a bumper Spring wheat crop in the American and Canadian Northwest have passed.

Corn has been greatly damaged over a large area, particularly in States of greatest production. Iowa's crop has been hurt the most, with estimates of 45,000,000 bushels reduction within the last few weeks.

A great deal of firing has been reported in most of the corn States, and indications are that the government report in August will show heavy losses, estimated by some observers at from 100,000,000 bushels to 200,000,000 bushels. Oats were hurt by the high temperatures.

NEW OUTLETS SEEN AS STEEL PROBLEM

Capacity of Plants Rated at Above Demands From Present Consumptive Sources.

ONE HOPE PUT IN SUBWAYS

Gratifying Feature of the Industry Is Heavy Call for Line Pipe of All Kinds.

Special to The New York Times.

PITTSBURGH, July 27.—The steel industry has a much bigger problem than the question of whether or when, this year, tonnage will increase. With production rather steady in the last two or three weeks at say 56 or 57 per cent of total ingot capacity, no increase that any one would venture to predict for any time in the remainder of this year would raise the rate to above 75 per cent at the outside.

For years the prevalent feeling has been that the steel-making industry cannot be really prosperous without an operation of about 85 per cent. It could not have an economical operation, as to unit production costs, with much less, and it could hardly hope to maintain prices in all lines, much less actually to advance prices.

The larger question is where an 85 or a 90 per cent operation is to come from, say next year or any other year. The long familiar lines of consumption do not as a rule increase much from year to year, merely having a spurt now and then, while the general or miscellaneous lines appear simply to have held their own with the special lines.

There are comprehensive data on the growth by the annual findings of The Iron Age as to where steel goes. Eight specific outlets are considered, and the "all other" averaged 19 per cent for 1923 and 1924, while it stood at 19 per cent for 1929. The eight lines are: Railroads, building and construction, automotive, oil, gas, water and mining, agriculture, containers, machinery and exports. While there have been decided variations in percentage distribution to these eight lines from year to year, none has been forging strongly to the front.

Railroad consumption of steel has barely held its own in the last few years, and even an increase in railroad expenditures would hardly mean more steel. By far the best way for the railroads to spend their money is in freight cars, and they are very well supplied. By laying much heavier rails they have been getting their track in good shape, the heavy rails lasting much longer than the sections they replace.

As to building and construction, the big item in this general category has been fabricated structural steel, which increased more rapidly in percentage up to 1926 than it did from 1926 to 1929, when the average annual gain was 3.6 per cent. The 1929 tonnage in this line was record high, but it represented engagement of no more than 7 per cent of the total steel-making capacity in prospect for Jan. 1, 1931. As to other construction, it had begun to slip before the depression came.

Statistics of "automobile production" are illusive as to the amount of steel absorbed, because the statistics give the number of cars and trucks, and last year's big production ran strongly to small units. The Iron Age reported 18 per cent for both 1928 and 1929 as the proportion of all steel made going into the automotive industry. The increase in the number of cars and trucks made was much larger than in total production of steel.

The remaining five categories need not be referred to in detail except to note that steel production has decreased this year much the same abroad as in the United States, and our exports have been decreasing.

Certain chances of increases are to be considered. Line pipe is hardly one of them, for it is already doing quite well, not only for natural gas, but also for gasoline, as witness the order reported last week as received by the National Tube Company, 1,400 miles of 8, 6 and 4 inch, totaling 75,000 tons. This will engage capacity in those particular sizes for many weeks, but if such an order were placed every week in the year and the requisite finishing capacity were available only 7 per cent of the total steel-making capacity would be engaged thereby.

One big item is visible as a possibility—a large amount of subway and elevated construction in cities, not merely in the biggest cities but in medium-sized cities. Imagination along that line must be curbed by reflection on how slow municipalities act. Pittsburgh has been talking subways for about a quarter century but has adopted no plans even now.

Then, of course, it may be that heavy passenger automobiles for private use may come into greater vogue and that trucks and buses will have a larger growth than heretofore, for up to date they have not absorbed a great deal of steel. An alluring prospect is steel-surfaced highways, but it is many years since Charles M. Schwab, chairman of the Bethlehem Steel Corporation, offered to donate steel for a long stretch of steel highway, and the offer has not yet been accepted.

Usually there are various ways of achieving an object. With decreasing earnings the individual steel producers may conclude that they must hold out for prices better than they have done in the past. First they would have to have a good dose of decreasing earnings. That would eliminate some producers, but not much can be expected along that line, for 85 or 90 per cent of the productive capacity is in strong hands, one way or another, either by large capital resources or by specialties.

COTTON PRICES LOW AT NEW ORLEANS

Week's Trading Moderate, With Bearish Sentiment Due to Belief in Crop Progress.

CONSUMPTION NOW SLIGHT

Larger Carry-Over Than Expected Seems Likely—Goods Business Fails to Continue Gains.

Special to The New York Times.

NEW ORLEANS, July 27.—The cotton market has experienced moderate trading in the past week, as well as the lowest prices for the present downward movement and for the season. Sentiment among traders has remained uninterruptedly bearish and the lack of demand has permitted prices to decline practically of their own weight. The bearish sentiment is based on the general idea that the crop despite the effects of the drought and heat is making satisfactory progress, that consumption is at a very low ebb and that the season is about to close with a larger carry-over than was deemed possible a little while back.

Even Liverpool, which is usually extremely sensitive to weather advices, shares in the bearish attitude as cables from that point declare that lower prices are feared unless a decided crop scare should develop. With everybody apparently disposed to sell and nobody of consequence disposed to buy the market is without adequate support and declines more readily than it rallies.

The improvement in the cotton goods trade noted in the previous week does not appear to have continued into last week, probably owing to the decline in prices and uncertainty as to the future course of values which may have caused prospective buyers of cloth to hesitate. The mills are reported to be further curtailing production and to be complaining of unsatisfactory trade results. There has been some improvement in the situation abroad, however, Manchester reporting more inquiry from India, with indications of a picking up in the demand from China, probably due to the improvement in silver. The home demand for cloths is also keeping up well and there is good demand for yarns.

Oregon Terminal Bonds Called.

The City Bank Farmers Trust Company, as trustee, has announced to holders of Northern Pacific Terminal Company of Oregon first mortgage 6 per cent gold bonds, due on Jan. 1, 1933, that $95,000 principal amount of the bonds have been drawn for the sinking fund and will be redeemed at 110 and accrued interest on Aug. 11.

Depression in German Cotton Trade.

Wireless to THE NEW YORK TIMES.

BERLIN, July 25.—The German cotton industry shows no improvement. Out of 1,500,000 spindles in the Rhenish cotton district 230,000 are not working. The Federal Economic Council has advised rejection of the spinners' demand for 33 per cent advance in the import duty on cotton yarn.

WEEK'S COTTON MARKET.

	July High.	July Low.	Oct. (old) High.	Oct. (old) Low.	Oct. (new) High.	Oct. (new) Low.
July 21	13.26	12.95	13.45	13.22	13.18	12.94
July 22	12.87	12.74	13.32	13.13	13.05	12.88
July 23	12.88	12.69	13.27	12.99	13.03	12.72
July 24	12.65	12.45	13.00	12.69	12.75	12.45
July 25	12.55	12.32	12.92	12.67	12.64	12.42
July 26	...	...	13.09	12.90	12.80	12.64
Range	13.26	12.32	13.45	12.67	13.18	12.42

	Dec. (old) High.	Dec. (old) Low.	Dec. (new) High.	Dec. (new) Low.	Jan. (old) High.	Jan. (old) Low.
July 21	13.59	13.35	13.36	13.12	13.82	13.38
July 22	13.42	13.29	13.21	13.03	13.42	13.33
July 23	13.44	13.12	13.20	12.86	13.41	13.20
July 24	13.15	12.91	12.89	12.64	13.17	12.96
July 25	13.07	12.86	12.78	12.59	13.09	12.90
July 26	13.21	13.04	12.95	12.79	13.18	13.10
Range	13.59	12.86	13.36	12.59	13.62	12.90

	Jan. (new) High.	Jan. (new) Low.	March High.	March Low.	May High.	May Low.
July 21	13.40	13.18	13.61	13.34	13.75	13.53
July 22	13.26	13.09	13.43	13.27	13.61	13.45
July 23	13.26	12.95	13.45	13.12	13.61	13.30
July 24	12.96	12.75	13.18	12.93	13.32	13.14
July 25	12.88	12.70	13.08	12.88	13.22	13.05
July 26	13.03	12.89	13.24	13.09	13.41	13.26
Range	13.40	12.70	13.61	12.88	13.75	13.05

SPOT COTTON.

	Liverpool.	New Orleans.	New York.
July 21	7.83d	12.90c	13.15c
July 22	7.68d	12.60c	13.15c
July 23	7.73d	12.69c	12.90c
July 24	7.58d	12.44c	12.65c
July 25	7.49d	12.49c	12.75c
July 26	7.55d	12.68c	12.95c
Week's range—High	7.83d	12.90c	13.15c
Low	7.49d	12.44c	12.65c
Range, 1930—High	9.60d Jan. 13.	17.24c Jan. 11.	17.55c Jan. 13.
Low	7.47d June 25.	12.36c June 24.	12.65c July 24.

OVER-THE-COUNTER SECURITIES

These quotations are obtained from brokerage houses all over the country. The name of the bidder will be given upon request.

PUBLIC UTILITY BONDS.

Securities.	Int. Rate.	When Payable.	Quotation July 26, 1930 Bid.	Asked.
Anac. & Pot. R.R. gtd., '49	5	Apr. & Oct.	94	..
Appalachian P. 1st, 1941	5	June & Dec.	100	101
Do 2024	5	Jan. & July	105½	106½
Assoc. Tel. Util., 1942	5	Apr. & Oct.	88	..
Do 1941	6	Mar. & Sep.	96	..
Broad River Power, 1954	5	Mar. & Sep.	91	..
California Power, 1931	6	Feb. & Aug.	100	..
Capital Trac. 1st, 1947	5	Feb. & Aug.	91½	94¾
Central Gas & Elec., 1946	5½	June & Dec.	89	92
Columbia Ry., Gas & El. 1st, 1936				
Columbus El. Pwr., 1947	5	Jan. & July	90	95
Cons. Gas (Balt.), 1954	6	June & Dec.	102	..
Do 1939	4½	Jan. & July	100⅝	..
Cons. Gas, Elec. Light & Pwr. (Balt.) gen., 1935	5	Jan. & July	103	..
Cons. Gas of N. J., 1936	4½	Jan. & July	99¼	..
Do 1st, 1965	5	Jan. & July	97½	..
Cons. T. of N. J. 1st, '33	5	Jan. & July	96	98
Dallas Gas, 1941	5	June & Dec.	90	91
El Paso Elec. col., 1950	6	Apr. & Oct.	102½	..
Gas & Elec. of Bergen County cons., 1949	5	Jan. & July	100	..
Houston Elec., 1935	5	June & Dec.	103	..
Hudson County Gas, 1949	6	June & Dec.	88	93
Intercounty T. & T. 1st ref., 1948	5	June & Dec.	103½	104½
Jersey Cen. P. & L., 1945	5	May & Nov.	98	100
Jersey City, Hoboken & P. St. Ry. 1st, 1949	5½	Feb. & Aug.	103¼	103¾
Knoxville Traction, 1938	4	May & Nov.	49½	51½
Los Angeles G. & E., '42	5	Apr. & Oct.	96½	..
Louisville G. & E., 1954	6	Mar. & Sep.	106½	108½
Do 1952	5½	May & Nov.	102	..
Do 1937	5	May & Nov.	102¾	103¾
Minn. Gen. Elec., 1934	6	Apr. & Oct.	101¼	103
Mountain States Pwr., '38	5	June & Dec.	100	102
Do 1938	5	Jan. & July	97½	100
Municipal Gas (Tex.), '35	6	Jan. & July	101	102¼
Newark Gas, 1948	6	May & Nov.	101½	..
Norf. & Ports. Lgt., 1936	5	Jan. & July	103½	..
Norfolk Ry. & Lgt., 1949	5	June & Dec.	99¼	100¼
No. Jer. St. Ry. 1st, 1948	5	May & Nov.	100½	102
N. St. Pr. gold notes, '40	4	May & Nov.	98½	..
N. Tex. El. coll. tr., 1940	5½	June & Dec.	101	102½
Ohio Power, 2024	5	Jan. & July	..	70
Okla. Gas & El., 1950	6	June & Dec.	107⅞	108⅝
Do deb., 1940	5	Mar. & Sep.	99¼	100¼
Pacific G. & E. ref., 1941	6	Mar. & Sep.	100¾	102
Do 1952	6	June & Dec.	109½	110
Paterson Railway, 1944	5½	June & Dec.	105	105½
Pot. El. Power, 1936	5	Apr. & Oct.	60	63
Puget Sd. P. & L., 1949	5	Mar. & Sep.	102¼	..
San Diego G. & E., 1939	5½	June & Dec.	102	..
Do 1947	5	Mar. & Sep.	101½	..
Do 1947	5	Mar. & Sep.	101½	..
St. Paul Gas L., 1944	6	Jan. & July	104½	..
Do gen., 1952	5	June & Dec.	100½	102
So. Jer. G. & E. 1st, '53	[illegible]	Jan. & July	[illegible]	[illegible]
[illegible]	[illegible]	[illegible]	[illegible]	[illegible]

PUBLIC UTILITY STOCKS.

Securities.	Div.	Period.	Payment Date.	Quotation July 26, 1930 Bid.	Asked.
Alabama Power pf.	[illegible]	[illegible]	[illegible]	[illegible]	[illegible]
Am. Elec. Sec. part. pf.	[illegible]	[illegible]	[illegible]	[illegible]	[illegible]
Ark. Power & Light pf.	[illegible]	[illegible]	[illegible]	[illegible]	[illegible]
Assoc. Tel. Utility pf.	[illegible]	[illegible]	[illegible]	[illegible]	[illegible]
Do pf.	[illegible]	[illegible]	[illegible]	[illegible]	[illegible]
Atlantic City Elec. pf.	[illegible]	[illegible]	[illegible]	[illegible]	[illegible]
Atlantic G. & E., A.	[illegible]	[illegible]	[illegible]	[illegible]	[illegible]
Bangor Hydroelectric	[illegible]	[illegible]	[illegible]	[illegible]	[illegible]
Bing'mton L., H. & P.	[illegible]	[illegible]	[illegible]	[illegible]	[illegible]
Broad River Power pf.	[illegible]	[illegible]	[illegible]	[illegible]	[illegible]
Capital Traction	[illegible]	[illegible]	[illegible]	[illegible]	[illegible]
Carolina P. & L. 7% pf.	[illegible]	[illegible]	[illegible]	[illegible]	[illegible]
Cent. Ark. Pub. Serv. pf.	[illegible]	[illegible]	[illegible]	[illegible]	[illegible]
Central Maine pf.	[illegible]	[illegible]	[illegible]	[illegible]	[illegible]
Do pf.	[illegible]	[illegible]	[illegible]	[illegible]	[illegible]
Cent. Power & L. pf.	[illegible]	[illegible]	[illegible]	[illegible]	[illegible]
Central Pub. Service pf.	[illegible]	[illegible]	[illegible]	[illegible]	[illegible]
Cleveland Elec. Illum. pf.	[illegible]	[illegible]	[illegible]	[illegible]	[illegible]
Columbus Rail., P. & L. 1st pf.	[illegible]	[illegible]	[illegible]	[illegible]	[illegible]
[illegible]	[illegible]	[illegible]	[illegible]	[illegible]	[illegible]

BANKS.

Securities.	Capital.	Div.	Period.	Payment Date.	Quotation July 26, 1930 Bid.	Asked.
Broadway	$2,000,000	..	..	....	91	101
Bryant Pk. ($20)	500,000	50c	Q	July 2, '30	38	45
Chase ($20)	148,000,000	1.00	Q	July 1, '30	140½	143½
Chat. Ph. ($20)	16,200,000	1.00	Q	July 1, '30	107	110
City ($20)	110,000,000	1.00	Q	July 1, '30	134½	137½
Columbus	200,000	3.00	S	May 1, '30	195	205
Commercial	7,000,000	..	..	....	390	405
Fifth Avenue	500,000	c41	Q	July 1, '30	2725	3025
First	10,000,000	a25	Q	July 1, '30	4900	5100
Flatbush	300,000	75c	Q	June 30, '30	170	195
Grace	1,500,000	5.00	S	Mar. 1, '30	600	..
Harb'r St. ($25)	200,000	..	..	....	68	78
Harriman	2,000,000	b17½	S	July 3, '30	1510	1610
Industrial	1,500,000	..	..	....	150	170
Lebanon	500,000	..	—	....	..	105
Lefcourt	2,857,200	..	..	....	90	100
Liberty	3,000,000	..	..	....	95	105
‡Manhattan Co. ($20)	40,000,000	1.00	Q	June 30, '30	112	114
Melrose	500,000	..	..	....	160	190
Merchants	400,000	..	..	....	88	98
Midtown ($20)	768,600	..	..	....	25	30
Penn. Exchange	1,000,000	..	..	....	90	100
People's (Bkn.)	500,000	3.00	Q	July 1, '30	400	500
Pt. Morris ($10)	300,000	25c	Q	June 2, '30	..	42
Prisco State	250,000	2.50	Q	June 2, '30	300	475
Public ($25)	8,250,000	1.00	Q	July 1, '30	109	112
Queensboro	200,000	3.00	S	June 30, '30	..	225
Seward	2,000,000	..	..	....	82	92
Sterling ($25)	1,500,000	..	..	....	35	45
Straus	2,000,000	50c	Q	June 30, '30	235	250
Textile ($25)	2,625,000	1.50	Q	July 5, '30	49	54
Trade	660,000	..	..	....	180	195
Union ($50)	250,000	..	..	....	98	108
Washington	500,000	..	..	....	100	115
World Exchange	500,000	..	..	....	..	150
Yorktown	1,500,000	..	..	....	..	150
Yorkville	500,000	..	..	....	130	150

Includes extras: a $20 by First Sec., b $12.50, c $35, ‡Holding Co.

TRUST COMPANIES.

Securities.	Capital.	Div.	Period.	Payment Date.	Bid.	Asked.
Amer. Expr.	$10,000,000	..	..	....	220	..
Bankers ($10)	25,000,000	75c	Q	July 1, '30	141	144
Banca C. I.	2,000,000	2.50	Q	July 1, '30	318	322
Bk. Sicily ($20)	1,500,000	30c	Q	July 10, '30	50	57
B. Europe ($25)	1,000,000	a1.00	Q	July 1, '30	85	100
B. of N.Y. & T.	6,000,000	4.50	Q	July 1, '30	645	665
Bronx Co. ($20)	1,550,000	40c	Q	July 1, '30	62	68
Brooklyn	8,200,000	e9.00	Q	July 1, '30	700	710
Chelsea ($25)	2,500,000	62½c	Q	July 1, '30	34	38
Central Hanover ($20)	21,000,000	[illegible]	[illegible]	[illegible]	[illegible]	[illegible]
[illegible]	[illegible]	[illegible]	[illegible]	[illegible]	[illegible]	[illegible]

Includes extras: a 25c, b 60c, c $10, d 20c, e $3.

REALTY, SURETY AND MORTGAGE COMPANIES.

Securities.	Capital.	Div.	Period.	Payment Date.	Bid.	Asked.
Bd. & Mtg.	$10,000,000	1.25	Q	May 15, '30	98	101
[illegible]	[illegible]	[illegible]	[illegible]	[illegible]	[illegible]	[illegible]

INSURANCE COMPANIES.

Securities.	Capital.	Div.	Period.	Payment Date.	Quotation July 26, 1930 Bid.	Asked.
Provid's Wash.	3,000,000	55c	Q	June 27, '30	62¼	64¼
Public Fire ($5)	1,000,000	25c	..	July 1, '30	13½	14
Republic (Dallas) ($10)	2,000,000	70c	S	Feb.-July	27	32
[illegible]	[illegible]	[illegible]	[illegible]	[illegible]	[illegible]	[illegible]

TELEPHONE AND TELEGRAPH.

Securities.	Div.	Period.	Payment Date.	Quotation July 26, 1930 Bid.	Asked.
[illegible]	[illegible]	[illegible]	[illegible]	[illegible]	[illegible]

CHAIN STORES.

Securities.	Div.	Period.	Payment Date.	Bid.	Asked.
[illegible]	[illegible]	[illegible]	[illegible]	[illegible]	[illegible]

INDUSTRIAL AND MISCELLANEOUS.

Securities.	Div.	Period.	Payment Date.	Bid.	Asked.
[illegible]	[illegible]	[illegible]	[illegible]	[illegible]	[illegible]

BANKS.

Securities.	Capital.	Div.	Period.	Payment Date.	Bid.	Asked.
[illegible]	[illegible]	[illegible]	[illegible]	[illegible]	[illegible]	[illegible]

NEW YORK CURB EXCHANGE

Continued From Preceding Page.

Sales in 1,000s.		High.	Low.	Last.	Net Ch'ge.
6	RELIANCE MAN 5s, 1954	74⅞	73	74½	− ⅛
10	Remington Arms 5½s, '33	97	97	97	..
52	Roch Cent Pow 5s, A, '53	75¼	74	74⅝	− ⅝
4	Ryerson & Son 5s, 1943	93⅞	93½	93⅞	+ ⅝
9	SAXET CO 6s, A, '45, w i	99⅛	99	99	..
39	St L Gas & Coke 6s, '47	71⅞	70	71⅞	+ 2⅜
23	San Antonio P S 5s, B, '58	97¾	97⅛	97⅛	..
1	Schulte R E 6s, 1935, without com stk	80	80	80	− ½
5	Scripps (E W) 5½s, 1943	92½	92	92½	+ ½
4	Segal Lock 6½s, 1940	89⅞	89¼	89½	− ⅜
1	Servel, Inc, 5s, 1948	67	67	67	..
79	Shawinigan Water & Pow 4½s, A, 1967	96	95¼	96	+ ⅜
6	Do 4½s, B, 1968	95¼	95⅛	95¼	− ⅛
6	Do 5s, C, 1970	102⅞	102¼	102⅜	− ⅛
18	Shawsheen M 7s, 1931	101	100⅝	101	..
15	Sheffield Steel 5½s, 1948	102	101½	101½	− ½
1	Snider Packing 6s, 1932	64	64	64	..
92	S E Pw & Lt 6s, A, 2025	107¼	106⅝	107¼	+ ⅛
6	South Cal Edison 5s, '44	103	102⅝	102⅝	− ⅜
25	Do 5s, 1951	103¼	103	103	..
8	Do 5s, 1952	103⅛	102⅞	102⅞	− ⅜
24	South Cal Gas 5s, 1937	94	93⅝	93⅝	+ ⅛
10	Do 5s, 1957	100¼	100⅛	100⅛	− ⅜
5	Sou New Eng Tel 5s, '70	105⅛	105⅛	105⅛	+ ⅛
38	South Nat Gas 6s, 1944	94	92½	93	− ½
1	Do 6s, 1944, x p	77	77	77	..
1	S W Dairy Prod 6½s, '38	75	75	75	+ 5
1	Do 6½s, 1938, s 7 d	74¼	74⅛	74⅛	..
44	S W Nat Gas 6s, 1945	96½	95	96½	+ ⅜
5	S W Gas & El 5s, A, '57	95	94⅛	95	− ⅜
4	S W Lt & Pw 5s, A, '57	95	95	95	+ ⅜
19	S W Pw & Lt 6s, A, 2022	108	107½	107½	..
18	Staley Mfg 6s, 1942	98½	98	98½	..
4	Stand Inv 5s, 1937 ex war	88	85	88	+ 3
5	Do 5½s, 1939	91½	85	91½	+ 2¼
20	Stand Pow & Lt 6s, 1957	100	99¼	100	+ ⅜
1	Strauss (N) 6s, 1938	58	58	58	− 2
1	Sun Oil 5½s, 1939	102	102	102	− ¼
1	Sun Maid Raisin 6½s, '42	56½	56½	56½	− 28½
[illegible]	Swift & Co 5s, 1932	100⅝	100⅝	100⅝	− ½
[illegible]	Do 5s, 1941	102¼	102¼	102¼	− ½
[illegible]	TEXAS CITIES G 5s, '48	79½	79¼	79½	− 1⅛
[illegible]	Texas Gas Util 6s, 1945	95⅜	95	95½	− ¼
[illegible]	Texas Pow & Lt 5s, 1956	99⅞	99⅛	99½	− ⅝
[illegible]	Do 5s, 1956, s 7 d	99	99	99	..
[illegible]	Thermoid 6s, 1934	91	90	90	..
[illegible]	Tri Util cv 5s, 1979	86	85	85⅝	− ⅝
[illegible]	ULEN & CO 6s, 1944	92	91	92	+ ⅛
[illegible]	Union Gulf 5s, 1950	101¼	100¾	101	..
[illegible]	Union Elec 5s, B, 1967	103¼	103	103¼	+ ¼
[illegible]	Unit Lt & Rys 5½s, 1952	91	89¾	90½	+ 1½
[illegible]	Do 6s, A, 1952	101	99	100½	+ ½
[illegible]	U S Rubber 6s, 1933	97	96½	97	+ ¼
[illegible]	Do 6½s, 1931	100	100	100	..
[illegible]	Do 6½s, 1932	97	96	97	+ 2
[illegible]	Do 6½s, 1933	96½	96	96	+ ⅝
[illegible]	Do 6½s, 1934	92⅛	92	92¼	− 2⅛
[illegible]	Do 6½s, 1936	92½	90½	92½	− 1½
[illegible]	Do 6½s, 1937	92⅝	91½	92⅝	+ ½
[illegible]	Do 6½s, 1939	90½	90½	90½	− 3⅜
[illegible]	Do 6½s, 1940	93⅛	93⅛	93⅛	+ ⅛
[illegible]	VALSPAR 6s, 1940	92½	92	92	− 2
[illegible]	Valvoline Oil 7s, 1937	102	102	102	− ⅜
[illegible]	Van Camp Pack 6s, 1968	65½	65½	65½	− 4⅜
[illegible]	Van Sweringen 6s, 1935	97¼	97	97	..
[illegible]	Do 6s, 1935, s 7 d	96⅝	96⅝	96⅝	..
[illegible]	Virginian Ry 4½s, B, 1962	99¼	98¾	99¼	+ ⅜
[illegible]	WALDORF-ASTOR 7s, '54	90⅝	90	90¼	..
[illegible]	Wabash 5s, D, 1980	100⅝	100⅛	100½	− ¼
[illegible]	Wash Wat Pw 5s, 1960	103⅝	103	103½	− ¼
[illegible]	Webster Mills 6½s, 1933	97⅛	97⅛	97⅛	..
[illegible]	West News Del 6s, '44, s7d	83	83	83	..
[illegible]	West Tex Ut 5s, A, '57	93	92⅝	92⅝	+ ⅛
[illegible]	Do s7d	92⅜	92⅛	92⅜	..
[illegible]	Westvaco Chlor 5½s, '37	102⅝	102⅛	102⅝	− ¼

FOREIGN BONDS.

Sales in 1,000s.		High.	Low.	Last.	Net Ch'ge.
1	BADEN 7s, 1951	94¼	94¼	94¼	+ ⅜
2	Berlin City Elec 6s, '55	85⅞	84⅞	85	− ⅞

Range, 1930 High.	Low.	Sales in 1,000s.		High.	Low.	Last.	Net C'ge.
83	71	2	Bogota Mtg Bank 7s, '47	83	81	81	..
84	65½	2	Do B, 7s, 1947, new	83½	82½	83½	+ 1
84	65½	1	Do 7s, 1947, new, s 7 d	82	82	82	..
84	80	1	Bohem Gl Wks 7s, '57, x w	82	82	82	..
100½	94¼	7	Buenos Aires 7s, 1952	96	95	95	− 1⅛
102	97	17	Do 7½s, 1947	100⅝	100	100½	− ½
97	95¼	26	Brisbane City 6s, '50, w i	96	95¼	95¼	− ⅜
96	85	39	Buenos Aires 6½s, 1961	86	85	85½	..
89	68	2	CAUCA VAL col 7s, '48	75	73¼	75	..
86¼	76⅝	14	Cent Bk Germ 6s, B, '51	83	82½	83	+ ½
87	77⅛	12	Do 6s, A, 1952	83⅛	83	83	..
100⅛	96¼	93	Chile Mtg Bank 6s, '31	100⅛	99¾	100⅛	+ ¼
95	82	1	Colom Ag Mtg Bk 7s, '46	90	90	90	+ 3⅜
89½	72	7	Do 7s, 1947	86½	83	83	− 4
91	81½	60	Commerz & P B 5½s, '37	89⅞	88¾	89⅞	+ ⅜
98¼	94	15	Cuban Republic 5½s, 1945	94¼	94	94	− ½
109½	107	4	Cub Tel 1st & ref 7½s, '41	108	107½	107½	..
97¼	90⅛	7	DANISH MUNI 5s, 1953	96⅝	96¼	96¼	+ ½
101	97½	21	Do 5½s, 1955	100⅛	99¾	100⅛	+ ½
85⅝	78½	2	Danzig P & W 6½s, 1952	80	80	80	− 1⅛
98½	95⅜	20	Denmark Mtg Bk 5s, '72	98	97¼	97¼	..
98½	95⅜	1	Do s 7 d	97	97	97	..
87	78	6	ERCOLE MARELI 6½s, '53	82	81	81	− 1⅛
91	83	8	European Inv Mtg 7s, C, '67	89	89	89	− 2
101⅛	84	54	European Elec 6½s, '65	94	92½	93⅝	− ⅞
80	79	39	Do 6½s, 1965 ex war	80	79	79¼	+ ½
100½	97	29	FINLAND IND BK 7s, '44	100⅜	99⅝	100⅛	+ ⅞
88	75¾	6	Finland Res Mtg Bk 6s, '61	83⅜	81½	82	− 1½
91	79½	2	GER CON MUN 6s, '47, s7d	85⅝	85⅝	85⅝	..
98⅞	91	43	Do 7s, 1947	96½	96	96	− ⅛
91	79½	27	Do 6s, 1947	86½	86	86	..
94¼	90	3	Gesfuerel 6s, 1953	91⅛	90¼	90¼	− 1½
92⅝	90¼	59	Do 6s, 1953, ex war	92	91	92	+ ⅝
52	35	7	Guantanamo & W 6s, A, '58	35	35	35	..
102	100	15	HAMBURG ELEC 7s, '35	102	101¼	102	+ 1⅜
90	84½	17	Hamburg El St & Undgd Ry 5½s, 1938	87⅛	87⅛	87⅝	+ ⅛
100¼	96⅛	5	Hanover Credit 6s, 1931	100	100	100	+ ⅛
95	86	8	Do 6½s, 1949	92½	91	91	..
98⅞	95½	11	Do 7s, 1939	97⅝	97	97	− ½
96	90½	41	Helsingfors 6½s, 1960	93	91¼	93	+ 1⅞
92	76	9	Hung Ital Bk 7½s, A C, '63	87⅝	85⅝	86⅝	+ 3⅜
94½	83	39	ISARCO HYDRO 7s, '52	92¼	90	92¼	+ 1¼
80	66⅛	48	Italian Superpwr 6s, '63	71½	66⅛	69	− 3½
96	85	1	MANSFI'LD M & S 7s, '41	85	85	85	− 1⅛
85	66	4	Maranhao State 7s, '58	74	74	74	− 1⅜
92½	75	1	Medellin 7s, E, 1951, u r	86	86	86	..
101	101	1	Melbourne El 7½s, '46	101	101	101	..
94½	85	6	Mendoza 7½s, 1951	90	89	89	− 1½
106	103¼	5	NETHERLANDS 6s, '72	104⅞	104⅞	104⅞	+ ⅛
94	88⅝	16	Nippon Elec Pow 6½s, '53	92¼	91½	91½	+ ¼
82¼	65	2	PARANA STATE 7s, 1958	70⅛	70⅛	70⅛	− 1⅞
92⅝	81¼	43	Prussia 6s, 1952	89½	86⅝	89¼	− 1⅜
97½	86⅝	38	Do 6½s, 1951	95	94½	95	+ 1
97½	86⅝	15	Do s 15-20 d	94½	93	94½	+ 1
83	67	6	RIO DE JAN'IRO 6½s, '59	71½	71¼	71¼	− 1⅜
89¼	80	57	Ruhr Gas Co 6½s, A, '53	87¼	86	87	+ 1
89⅞	86	11	Ruhr House 6½s, 1958	89	86⅝	86⅝	− 1½
5⅜	3¾	5	Russia 5½s, 1921, c o d	5½	3½	5½	+ 1⅜
7⅜	3¾	20	Do 6½s, 1919, c o d	4⅛	4⅛	4⅛	..
101	93	2	SAAR BASIN con 7s, 1935	98	98	98	..
97	91½	6	Santiago 7s, 1961	93½	92½	92½	− 1
90⅛	80½	15	Stinnes (H) 7s, '36, x w	87	86	87	+ 2
86¼	75	46	Do 7s, 1946, x w	86½	85	86¼	+ 2
90⅝	85⅝	31	Sydney N S W 5½s, 55	88⅝	88	88⅝	+ ⅜
87	83	20	TERNI SOC 6½s, A, '53	84½	83	84¼	− ⅛
100	93	1	Tietz (L) 7½s, '46, x w	99⅛	99⅛	99⅛	..
97½	89⅝	12	UNIT EL SER 7s, '56, x w	93	93	93	..

Dividend rates in dollars based on last quarterly or semi-annual payment.

*Ex dividend. †Partly extra. ‡Plus extra in stock. a Payable in cash or stock. b Payable in stock. d Payable in preferred stock. e Paid last year.

WE BUY and SELL over the counter securities

BANK STOCKS

Manhattan Company
Chemical Bk. & Tr.
New York Trust
Public National
Guaranty Trust
Bank of N. Y.
Bankers Trust
National City
Irving Trust
Plaza Trust
County Trust
Bank of U. S.
First National
Corn Exchange
Chase National
Brooklyn Trust
Central Hanover
Manufacturers Trust
Commercial National

INSURANCE STOCKS

Providence Washington
National Union Fire
Fire Assoc. Phila.
National Liberty
Great American
Halifax Fire
U. S. Fire
Phoenix Fire
Hanover Fire
American Surety
Globe & Rutgers
Baltimore American
Agricultural Insurance

Chemical Petroleum
Industrial Stocks
Investment Trust
Utilities Stocks
Unlisted Bonds
Bought—Sold—Quoted

HOIT, ROSE & TROSTER.
Established 1914
MEMBERS
UNLISTED SECURITIES DEALERS ASSN.
ASSOCIATION OF BANK STOCK DEALERS
FINANCIAL STOCK CLEARING CO., INC.
74 Trinity Place, N. Y. C. WHitehall 3751-57
Hartford Phone: 5-2135
Boston: Haymarket 2229-2230
Philadelphia: Rittenhouse 9360-61
Private Wires to Chicago.

British Type Investors
Information Upon Request
Booth, Castle & Duncan
Members Unlisted Securities Dealers Assn.
25 Beaver St. New York
Tel. Hanover 2560

Petroleum Conversion Corp.
Bought—Sold—Quoted
Annual Report on Request
FISHER & CO.
Dealers in Over-the-Counter Securities
11 Broadway DIGby 6690

British Can Shares, Inc.
Voting Trust Certificates When Issued
Bought—Sold—Quoted
HERZOG & CO.
25 Broad St.
Hanover 1226

Irving Trust
New York Trust
Public Nat'l
Bear, Stearns & Co.
Members New York Stock Exchange
Trading Department
100 Broadway
Telephone Rector 7380

Chatham Phenix
KATZ BROS.
Members Unlisted Securities Dealers Assn.
Members Assn. of Bank Stock Dealers
37 Wall St., N. Y. Hanover 2772

RESIDENT OFFICES REPORT ON TRADE

Arrivals of Buyers Increased, but Purchasing Volume Was Restricted.

SALES ITEMS STILL SOUGHT

Retailers Seen Limiting Their Fall Orders—Cloth Frocks Are Active—Berets Favored.

Although there was an increased number of buyers in the market last week, the volume of purchasing was restricted largely to fill-in and promotional sales items, with cautious commitments for Fall merchandise. This is particularly true of women's apparel, while a fair amount of business for Fall goods was reported in men's and boys' wear. Piece goods buying has lagged, due to protracted selling of Spring merchandise. Dress buyers are purchasing cautiously on the higher-priced garments and prefer to view second showings. The variety in fabric and styling of cloth dresses is expected to make them popular. Ensembles are being ordered in various materials, and the new uses of fur as belts and trimmings are attracting attention. Milliners are emphasizing berets and turbans in every conceivable fabric. Orders for men's wear centred on the newest Fall designs. Boys' clothing and accessories are being sought for school openings.

The major style and merchandising trends, as noted by leading resident buyers here, are as follows:

KIRBY, BLOCK & FISHER.—"The past week has shown an increased number of out-of-town buyers arriving in this market. In addition to the fill-in and sales promotion items, which were purchased, small commitments for Fall merchandise were made. It is evident that retailers are treading cautiously. Sports coats lean more toward the semi-dress type than to the strictly sports lines. Novel sleeves and flattering collars share attention. Dress buyers are purchasing sparingly on their higher-priced garments, preferring to view second showings. Sport frocks are expected to be of paramount importance. Milliners are laying particular stress on berets and turbans, made of every conceivable fabric for sports, dress and formal wear. A new development is the johnny hat of felt, which is self adjustable and gives a novelty sports pin as its trim. New jewelry is attracting attention; novelty necklaces, bracelets, brooches and earrings are artistic. New Fall handbags employ smart novel ornamentations as their trim. In silks, the growing importance of satin reflects itself in piece goods orders."

Wrap-Around Dresses Accepted.

McGREEVEY, WERRING & HOWELL, INC.—"One-sided and wrap-around dresses have been accepted for afternoon. Scarf, bow trimmings and some fringe continue in use. The short separate tie-around cape is popular for evening. There is a tendency to high light dark colors for evening, such as dark wine and deep blues. In better lines of wool, lace dresses are creating interest, with the tunic silhouette being definitely established. Knit wear is advocated for sports, with lightweight woolen dresses increasing in importance. In juniors' the interest is chiefly in models from $6.50 to $16.50. Novelty knitted suits are outstanding in children's lines. Coats are being purchased in the greatest quantity from $29.50 to $69.50, with a fair assortment as low as $22.50. Fall negligees are enhanced by feminine touches and styling, with long princess lines in evidence. Comment has been heard regarding the leadership of black for Fall leather gloves and a possibility of black fabrics."

AFFILIATED CLOTHIERS, INC.—"Last week's purchases did not quite measure up to the volume anticipated and were considerably smaller than those of the preceding week. The decline is attributed to the fact that most stores have already made their commitments for August sales. Merchandise that includes the entire list of items in furnishings for men and boys has been available at large reductions from regular prices. Manufacturers' stocks have been rapidly depleted because of the exceptionally large volume of business placed during the past weeks for end-of-season sales. The majority of orders now being placed through this office concerns last-minute commitments for the very newest ideas in men's furnishings for Fall openings, which will soon be here. The price reductions of woolen goods convince retailers that a conservative policy is not unwise."

JOHN M. BIGGINS, INC.—"The arrival of out-of-town piece goods buyers has been delayed due to the protracted selling of Spring merchandise, and the normal July influx is expected in August. The delay in the opening of new Fall lines has also had a bearing. The decline in the price of rayon yarn is affecting the price of finished goods. Raw silk prices have apparently scraped bottom and conditions are becoming more healthy as far as Fall lists are concerned. Woolen crêpes and lacy woolens seem pointed for popularity. Various shades of brown in silks are most prominent, with greens and wines also finding favor. Interest is being shown in rayon satins for evening wear. Ladies' handbags in the new styles are very attractive. Black, brown and navy are the most popular Fall colors, with black averaging 75 to 80 per cent. Jewelry in the new modes is meeting with favor."

Brown and Wine Shades Striking.

JAY, FLANAGAN, MESIROW CO.—"A new attraction in better lines of dresses is the flat and Moravia crêpes, with real Alençon laces dyed to match the exact color of the material. Brown and wine shades are striking, although blue is also viewed. For street wear, black is favored, although brown and green will be strong this Fall. A significant development of the season is the use of Lyon velvet, previously mentioned, for afternoon, dinner and evening wear. An impressive style note is the new use of fur, in which it is treated as a fabric, being employed as belts and in narrow bands for edging, collars, cuffs, peplums, &c. Cloth dresses will be popular, due to their great variety in fabric and styling. Many contrasts in fabrics arrest attention, such as sheer metallics combined with Moravia, flat crêpes or velvet. Gleaming metallics, laces, beaded satins and velvets are endorsed for evening, in all jewel-like colors. In afternoon wear, an interesting model is a black flat crêpe with a heavy white beaded neckline, resembling a rope of beads, with cuffs made in bracelet fashion."

MERCHANDISE REPORTING CO., INC.—"Children's wool jersey and novelty woolen dresses in sizes 2 to 6 have been purchased to retail at $2.98 up to $4.98. In sizes 7 to 14, novelty woolens to sell at $2.98 and $3.98 and novelty woolens, velvet combinations and silks to retail at $5.98, $7.98 and $9.98 have been popular. Misses' two-piece canton crêpe dresses and evening dresses of satin in ivory, white, flesh and pastel colors in misses' and women's sizes to retail at $29.75 have been meeting with favor. We have had some favorable response in the way of re-orders on dress coats, particularly those that retail from $50 to $100. Black has been strongly in evidence. Fur shades in coats, ponies in natural and light shades trimmed with large collars of coon, are being bought. Untrimmed silver muskrats and lapin in light shades are popular."

WILLIAM M. VAN BUREN.—"Junior silk travel tweed dresses are being bought at $6, $10.50 and $16.50. We place our stress on the lower price range because it is a very early item. Tweeds, light-weight woolens, plain and tweed effect jerseys in attractive college girl types are advanced by several manufacturers and can be had in all price ranges. Cantons and Sunday-night chiffon dresses retailing up to $39.50 are the popular items in the silk range; occasionally a satin is shown and bought. Transparent velvet dresses and suits are being shown. Junior coat models emulate those shown by misses' houses. Flat furs, such as Persian, caracul and krimmer, are important. Wolf and similar long-haired furs are also being bought. Colors are limited to black, brown, green, a few reds and an occasional blue."

BEN F. LEVIS.—"In popular priced dresses the market is practically cleaned of desirable Summer dresses and retailers are interested in disposing of their own stocks to prepare for Fall buying. Ensembles are strongly featured in crêpes, satins, transparent velvets and travel tweed prints. Canton crêpe is the popular material this season, with satins being bought sparingly. In better dresses the transparent velvet suit and jacket ensemble is receiving first attention. Chiffons and flat chiffons are being added to better lines that showed only cantons and velvets when they opened. Fur coat demand declined during last week, with interest being centred on ponies, muskrats and sealines. In basement dresses, it is expected that at the end of the week the market will be cleaned out on Summer merchandise. Velvet turbans and berets predominating. Moderate buying of coats is being done, with the dog-trimmed garment receiving favor. There is a lull in the demand for children's coats."

JACK HARTBLAY, INC.—"Fall merchandise purchasing in men's and boys' clothing and furnishings continues at a brisk pace, with numerous buyers here for the purposes of obtaining goods for August clearance sales and dollar-day purposes. In boys' wear, wash knickers, wash suits, blouses and shorts are receiving the most attention. Interest in men's wear is centered on flannel pants, knickers and sport coats. School opening items are being sought, such as boys' pants, blouses, sweaters, lumberjacks and four-piece knicker suits."

CUTS HERE SWAY BERLIN.

Retail Stores Follow Lead of American Mail Order Houses.

Special Cable to THE NEW YORK TIMES.

BERLIN, July 25.—Business sentiment here is entirely under the influence of reports from the United States. It is predicted a European trade revival will follow the first favorable American reports.

A report that American mail-order houses had drastically cut prices had an immediate effect here. Some big Berlin stores immediately thereafter issued revised price lists, showing new prices for textiles, metal wares, household articles, &c., little above the pre-war level.

PROVISIONS IN CHICAGO.

Special to The New York Times.

CHICAGO, July 27.—Lard is being shipped from Chicago and other packing centres to Cuba and Mexico. Some of the smaller packers are shipping one to three tanks a week to Cuba alone, where consumption is said to be surprisingly large. The lard and meat situation is healthy. There has been no accumulation of products, according to one packer.

Hog supplies are equal to consumptive demand, and while stocks are smaller than a year ago they are ample for the trade. Closing trades of July lard were at $9.60, off 10 cents for the week. September was $9.65, off 12½ cents; October $9.70, off 10 cents; December $9.27½, a drop of 7½ cents for the week, with the latter price $3.25 under last year.

Speculative trading in bellies was neglected, with the close 25 cents lower on July at $13.25, and unchanged for September at $12.70.

COMMODITY PRICES.

Saturday's closing wholesale cash prices for commodities in the New York market, unless otherwise noted, were:

	July 26, 1930.	July 19, 1930.	July 27, 1929.
FOODSTUFFS—			
Wheat, No. 2 red	$1.04	$1.03½	$1.58⅞
Corn (new), No. 2 yel.	1.07⅛	.99⅝	1.23⅝
Rye, No. 2 white	.047½	.65¾	1.19¾
Oats, No. 2 white	.47½	.48½	.61¾
Flour, std. Spg. pats.	5.35	5.35	8.00
Coffee, No. 7 Rio	.07¾	.07¼	.16
Sugar, granulated	.0470	.0470	.0550
Butter, cr. 92 score	.36¼@37	.35½	.43½
Eggs, fr. gath. 1sts.	.20@21½	.22	.33½
Lard, Mid W.	10.15@10.25	10.20	12.80
Pork, mess	30.50	31.50	32.00
Beef, family	23.00@24.00	24.00	30.00
METALS—			
Iron, 2X Phil.	19.76	19.76	22.26
Steel billets, Pitts.	31.00	31.00	36.00
Lead	5.25	5.25	6.75
Copper	11.00	11.00	18.00
Zinc, E. St. L. del.	4.50	4.25	6.75
Tin, Straits	29.87½	29.62½	47.00
Tin, Std. Nat. Met. Ex.	29.80	29.45	....
TEXTILES—			
Cotton, mid upland	12.95	13.65	18.65
Printcloths (64-60)	.05⅝	.05½	.07½
Silk, cr. db. ex. (13-15)	3.00	2.90	4.85
MISCELLANEOUS—			
Rubber, spot	10.75	10.60	21.00
Hides, hvy. nat. steers	.13½	.13½	.18
Gasoline	.143	.143	.17
Crude oil, Mid-Con., 33 to 33.9 grav.	1.18½	1.18½	1.30

Range of Prices, 1930.

	Highest		Lowest	
Wheat	$1.46½	Jan. 2	$ .98½	July 12
Corn	1.08½	Jan. 13	.90¼	June 16
Rye	1.11⅜	Jan. 3	.52⅝	June 24
Oats	.58	Jan. 2	.47	July 7
Flour	6.90	Jan. 2	5.25	July 11
Coffee	.10⅜	Jan. 17	.06¾	July 10
Sugar	.0520	Jan. 8	.0450	June 4
Butter	.39¾	Mar. 13	.32½	May 26
Eggs	.46½	Jan. 4	.19½	July 23
Lard	11.50	Feb. 14	9.70	June 25
Pork	32.00	Apr. 14	26.50	Jan. 2
Beef	29.00	Jan. 2	23.00	July 9
Steel billets	35.00	Jan. 2	31.00	June 4
Iron	22.26	Jan. 2	19.76	June 4
Lead	6.25	Jan. 2	5.15	June 24
Copper	18.00	Jan. 2	11.00	July 18
Zinc	5.45	Jan. 2	4.10	July 2
Tin, Straits	39.75	Jan. 29	29.15	July 10
Tin, standard	40.55	Jan. 30	29.10	July 10
Cotton	17.55	Jan. 13	12.65	July 24
Printcloths	.07	Jan. 2	.05¼	June 23
Silk	4.85	Jan. 17	2.75	July 11
Crude oil	1.30	Jan. 2	1.11	Feb. 17
Rubber	16.50	Feb. 21	10.60	July 19
Gasoline	.143	Apr. 29	.123	Feb. 26
Hides	.16½	Jan. 2	.13½	July 14

Highest and lowest prices for the principal commodities in the war and post-war periods, Jan. 1, 1914, to date:

	Highest		Lowest	
Wheat	$3.05½	May 15, '17	$0.80¼	June 20, '14
Corn	2.45	July 31, '17	.61⅝	May 14, '21
Oats	1.50	May 12, '20	.43½	Apr. 13, '14
Flour	17.40	May 1, '18	4.15	June 25, '14
Coffee	.25½	June 23, '19	.05	Mar. 12, '21
Sugar	.23½	June 12, '19	.03¼	Apr. 2, '14
Lard	36.60	June 15, '19	7.50	July 12, '15
Pork	60.00	June 29, '19	13.50	Sep. 1, '15
Beef	42.00	Apr. 16, '19	14.40	July 9, '15
Iron	55.00	July 16, '17	13.37½	Mar. 26, '15
Steel	100.00	June 12, '17	19.00	June 24, '14
Copper	.34.50	Dec. 17, '16	11.00	July 18 ..
Tin	112.00	May 7, '19	20.25	Aug. 2, '21
Cotton	.43½	July 22, '19	.07	Dec. 14, '14
Pr'tcloths	.16⅜	Apr. 18, '20	.02⅜	Jan. 2, '15

AMERICANS' DEBTS LARGEST IN WORLD

Dr. Klein, on Radio, Puts Foreign Trading on Exchange Here at $4,200,000,000.

CONFIDENCE IS EVIDENCED

Demand for Our Securities Abroad Increased by About $884,000,000 Between 1923 and 1929.

Special to The New York Times.

WASHINGTON, July 27. — The debts of Americans, as individuals and corporations, to foreigners exceed those of any nation in the world's history, Dr. Julius Klein, Assistant Secretary of Commerce, said tonight in a radio address over the Columbia Broadcasting System.

Dr. Klein declared that foreign borrowing had helped to finance great projects in America, saying that "our mighty railway system had been built during the middle and later decades of the nineteenth century very largely by foreign capital, and certain important railway lines were still owned in 1914 by foreigners."

"Hundreds and hundreds of American bond and stock issues had been underwritten in London, Paris and Amsterdam," he continued. "In 1912 we borrowed in this way $176,000,000 on thirty-one different issues; in 1911 we likewise imported $160,000,000, from thirty issues, and in all years of that period the story was about the same.

"Moreover, a considerable number of foreign branch factories were erected here—some of them important. Some of our leading insurance companies were foreign; in fact, that is true now. The chief stockholders in many of our great utilities, such as telephones, were, and indeed in some cases still are, foreigners."

Pointing out that the World War had provided the first instance in which figures of foreign holdings in American business were catalogued, Dr. Klein said that statistics then assembled showed the inroads made by European capital. He added that these had increased since the war.

England's mobilization of dollar securities, Dr. Klein said, revealed that her citizens held some $2,000,000,000 worth of them, comprising 1,810 issues, aside from direct investments in American properties; German property amounting to $525,000,000 was sequestered by the Alien Property Custodian, and the Teutonic holdings were "actually exceeded by the holdings of that financially titanic little nation, the Netherlands, which had no less than $750,000,000 invested here—and France nearly as much."

The closest competitors to the United States as attractions for foreign capital are Canada and India, which rank a little behind this country, the speaker said, continuing:

"I find in this development a consensus of world confidence in the long-term stability of our institutions and in the material progress of our nation."

"Foreign interest in American investments is so great that every important stock exchange in the world lists a great variety of American stocks and bonds. Foreign trading on the New York Stock Exchange last year is estimated at $4,200,000,000; this includes purchases and sales by foreigners for speculation and investment."

The present demand for American securities abroad is even greater than in 1923 and 1924 when some European currencies were undergoing unprecedented depreciation, the speaker added, saying that while a yearly import of a quarter of a billion dollars in capital into this country was a startling event at that time, "the long term foreign investments in the United States in 1928 and 1929 were said to have increased by about $884,000,000.

WEEK'S PRODUCE MARKET.

CHICAGO PRICES.

WHEAT.	July High.	July Low.	Sep. High.	Sep. Low.
July 21	.88⅞	.87½	.92½	.90¾
July 22	.88⅝	.87⅞	.91⅞	.90¾
July 23	.89	.88⅛	.92⅜	.90⅞
July 24	.88⅝	.87⅝	.91⅝	.90½
July 25	.89	.87⅜	.91¾	.90¼
July 26	.89⅞	.88	.92	.90⅝
Range	.89⅞	.87⅜	.92⅜	.90¼
Range, 1930	1.37½	.85⅞	1.29¼	.89
	Jan. 2	July 11	Jan. 27	July 12

	Dec. High.	Dec. Low.	Mar. High.	Mar. Low.
July 21	.98½	.96⅝	1.03	1.01¼
July 22	.97¾	.96¼	1.02¼	1.00¾
July 23	.98	.96⅝	1.02½	1.01⅜
July 24	.97⅜	.96¼	1.02	1.00⅞
July 25	.97⅜	.96	1.01⅞	1.00¾
July 26	.97½	.96⅜	1.02⅛	1.00⅞
Range	.98½	.96	1.03	1.00¾
Range, 1930	1.25¾	.95	1.33⅞	.98⅝
	Ap. 7	Jy. 12	Jan. 2	Feb. 25

CORN.	July High.	July Low.	Sep. High.	Sep. Low.
July 21	.81⅞	.80½	.80¼	.78½
July 22	.82⅞	.80⅝	.81¾	.79
July 23	.84½	.82½	.83½	.81⅛
July 24	.84⅞	.83⅞	.83¼	.82
July 25	.85⅝	.84¼	.85¼	.83
July 26	.87¾	.84¼	.87⅛	.84
Range	.87⅜	.80½	.87⅛	.78½
Range, 1930	.98⅜	.73	.95¼	.72¼
	Jan. 2	Ju. 30	Fe. 11	Ju. 30

	Dec. High.	Dec. Low.	Mar. High.	Mar. Low.
July 21	.74½	.72¾	.77¾	.76½
July 22	.77⅜	.73⅜	.81	.77½
July 23	.78⅜	.76¼	.81⅞	.80
July 24	.78½	.76⅜	.82¼	.80½
July 25	.80¼	.77⅞	.83⅜	.81⅛
July 26	.82½	.78¾	.85⅝	.82
Range	.82½	.72⅜	.85⅝	.76½
Range, 1930	.85¼	.66¼	.93⅜	.73¼
	Apr. 4	Jy. 8	Jan. 10	Jy. 18

OATS.	July High.	July Low.	Sep. High.	Sep. Low.
July 21	.34¼	.34⅛	.37¾	.36¾
July 22	.34½	.34⅛	.37⅝	.36¾
July 23	.35	.34¼	.37⅝	.37⅛
July 24	..	..	.37⅜	.36¾
July 25	.35¼	.35	.37½	.36¾
July 26	.34⅞	.34⅞	.37⅜	.36⅞
Range	.35⅛	.34⅛	.37¾	.36⅛
Range, 1930	.48⅞	.32¾	.46	.34⅞
	Jan. 2	July 8	Fe. 11	July 8

	Dec. High.	Dec. Low.	Mar. High.	Mar. Low.
July 21	.41¼	.40¼	.43¼	.42⅛
July 22	.41¼	.40¼	.43⅛	.42½
July 23	.41¼	.40⅝	.43½	.43⅛
July 24	.41	.40¾	.43⅜	.43
July 25	.41⅛	.40½	.43⅝	.43
July 26	.41⅝	.40½	.44	.43⅞
Range	.41⅝	.40¼	.44	.42½
Range, 1930	.45¼	.38⅛	.48½	.39
	Ap. 24	July 8	Jan. 2	Mar. 12

RYE.	July High.	July Low.	Sep. High.	Sep. Low.
July 21	.53¾	.52⅜	.57½	.55
July 22	.55	.53¾	.57½	.55⅞
July 23	.54⅝	.54⅜	.57⅞	.56⅜
July 24	.54⅞	.53⅜	.57½	.56¼
July 25	..	..	.57½	.56⅛
July 26	..	..	.58¾	.56⅝
Range	.55	.52⅜	.58¾	.55
Range, 1930	1.04	.44	.89½	.48⅜
	Jan. 2	June 25	Feb. 1	June 25

	Dec. High.	Dec. Low.	March High.	March Low.
July 21	.63¼	.61⅛	.67½	.65½
July 22	.63¼	.61¼	.67½	.66
July 23	.63½	.62¼	.68	.67¼
July 24	.63¼	.61⅞	.68	.67½
July 25	.63½	.62	.68	.66⅞
July 26	.64⅝	.62⅜	.69⅛	.67¾
Range	.64⅝	.61⅛	.69⅛	.65½
Range, 1930	.75⅜	.54⅜	.75⅜	.54⅜
	Apr. 28	June 25	Apr. 28	June 25

LARD.	July High.	July Low.	Sept. High.	Sept. Low.
July 21	9.67	9.65	9.75	9.65
July 22	9.67	9.65	9.70	9.70
July 23	9.70	9.67	9.72	9.67
July 24	9.70	9.70	9.75	9.72
July 25	9.65	9.62	9.70	9.65
July 26	9.67	9.60	9.70	9.65
Range	9.70	9.60	9.75	9.65
Range, 1930	11.50	9.15	11.75	9.27
	Feb. 7	June 23	Feb. 8	June 23

	Oct. High.	Oct. Low.	Dec. High.	Dec. Low.
July 21	9.75	9.70	9.35	9.30
July 22	...	...	...	...
July 23	9.72	9.70	...	...
July 24	9.77	9.75	...	...
July 25	9.72	9.65	...	...
July 26	9.72	9.70	...	...
Range	9.77	9.65	9.35	9.30
Range, 1930	10.42	9.32	10.37	8.80
	June 6	June 23	June 7	July 7

COMMODITY AVERAGE NOW AT YEAR'S LOWEST

Weekly Index 16% Below Last Year's Highest—London Average Slightly Raised.

Special to The New York Times.

NEW HAVEN, July 26.—Professor Irving Fisher's index number of commodity prices, based on 100 as the average of 1926, is 83.3, which compares with 83.4 a week ago, 84.5 two weeks ago, 85.6 three weeks ago and 85.7 four weeks ago. The average of Jan. 24, at 90.2, was the highest of the year to date and also the highest since the last week of October, 1929; this week's average is the lowest. The highest average of 1929 was 99.2, on July 2; the lowest was 92.2, on Nov. 22.

Crump's index number of British commodity prices, as cabled for the past week and also based on 100 as the average for 1926, is 77.6, which compares with 77.3 a week ago, 77.9 two weeks ago, 77.9 three weeks ago and 77.8 four weeks ago. The average of Jan. 2, which was 87.5, was the highest of the year to date; last week's average was the lowest. The 94.4 of April 5 was the highest in 1929; the 88 of Dec. 27 was the lowest.

The index number of average Italian prices, compiled and cabled by the Chamber of Commerce at Milan and based on 100 as the average of 1926, is 61.4. This compares with 61.6 the week before, 61.9 two weeks before, 62.4 three weeks before and 62.9 four weeks before. The average of Jan. 3, which was 69.9, was the highest of the year to date; this week's average is the lowest. The average of March 12 and 22, which was 76.4, was the highest for 1929; the 70.1 of Dec. 27 was the lowest.

LIVE STOCK IN CHICAGO.

Special to The New York Times.

CHICAGO, July 27.—Conditions in live stock markets are unusual. Cattle prices at Chicago declined 50 cents despite a reduction of 26 per cent in receipts at seven Western markets during the week. At the close prices on best steers were 25 to 50 cents lower, while the bulk of steers was off 50 cents to $1, ranging at $7.75 to $9.75, and the top on choice yearlings $10.85. Average for the week of $8.75 compared with $9.45 the previous week, $15 last year, and a five-year average of $12.70, present prices being off $4 per 100 pounds.

The week's receipts of 37,500 were 15,000 less than the previous week and 6,000 under last year. Cows and heifers were 75 cents to $1, feeding steers declined 50 to 75 cents, and calves 50 cents. Excessive heat all over the country has curtailed consumption of meats, and packers' coolers are said to be overloaded. There were sales of beef steers as low as $5, the lowest since 1922, prices then being the lowest since 1915.

Hog prices were off sharply early, with a bulge later to $10 and a closing break, with the top $9.75 and the closing average $8.60, while the week's average of $8.75 was the same as the previous week and $2.60 under last year. The five-year average was $11.35. Receipts at Chicago of 129,500 were off 7,000 for the week, and as compared with last year, yet were more than liberal for all requirements.

Demoralization prevails in the lamb trade with the prices 75 cents to $1 lower for the week, and $1 to $1.50 off on other grades. Packers are eliminating all buck lambs at $1 below the tops, which is said to be one of the hardest blows that the lamb shippers have had. The government report shows 2,000,000 more lambs in the United States than a year ago, a gain of 8 per cent. Lamb prices are down to the lowest since 1921, and the lowest for the month of July since 1915.

Fresh dressed lambs sold at 13 to 22 cents in the wholesale market, a decline of 3 cents from the top price of the previous week. Fresh beef was 1 to 1½ cents lower, at 11 to 17½ cents, against 19 to 24½ cents last year. Pork loins were 1 to 1½ cents lower, at 11½ to 23 cents, against 17½ to 28½ cents a year ago.

Receipts of live stock at Chicago, with comparisons, follow:

	Cattle.	Hogs.	Sheep.
Past week	37,500	129,500	72,300
Previous week	52,830	136,744	72,913
Last year	45,804	136,176	67,495
Estimate this week	43,000	129,000	70,000
Year ago	40,438	125,196	62,886

Weather in Cotton and Grain States.

Special to The New York Times.

WASHINGTON, July 27.—Forecast:

NORTH CAROLINA—Generally fair Monday and Tuesday, except local thunder showers Tuesday afternoon in west portion.

SOUTH CAROLINA—Generally fair Monday and Tuesday.

GEORGIA—Partly cloudy Monday and Tuesday, with widely scattered thunder showers in the interior.

FLORIDA—Fair Monday and Tuesday, except scattered afternoon thunder showers.

TENNESSEE—Fair and continued warm Monday; Tuesday local thunder showers and cooler.

KENTUCKY—Fair and continued warm Monday, followed by local thunder showers Monday night and possibly Tuesday morning; cooler Monday night; considerably cooler Tuesday.

OHIO—Fair, somewhat warmer in north and central portions Monday, followed by showers and thunderstorms Monday night, probably ending Tuesday morning; cooler Monday night; considerably cooler Tuesday and Tuesday night.

ILLINOIS—Local showers or thunderstorms at night, followed by cooler Monday; Tuesday mostly fair, except possibly showers and cooler in extreme south.

INDIANA—Local showers or thunderstorms at night, followed by cooler Monday; Tuesday mostly fair in north, probably local showers in south, cooler in east and south.

LOWER MICHIGAN—Local showers or thunderstorms at night, followed by cooler Monday; Tuesday mostly fair with moderate temperature.

UPPER MICHIGAN—Possibly local showers or thunderstorms in East, mostly fair in West, cooler Monday; Tuesday generally fair.

WISCONSIN—Mostly fair in West, local showers or thunderstorms in East, cooler Monday; Tuesday generally fair with moderate temperature.

MISSOURI—Probably becoming unsettled, some indications of local thunderstorms followed by cooler Monday; Tuesday mostly fair.

IOWA—Mostly fair preceded by local thunderstorms in East and South, cooler Monday; Tuesday mostly fair.

MINNESOTA—Generally fair, cooler Monday; Tuesday fair.

NORTH DAKOTA—Generally fair, cooler Monday; Tuesday generally fair.

SOUTH DAKOTA—Mostly fair, cooler Monday; Tuesday mostly fair.

NEBRASKA—Mostly fair with possibility of local thunderstorms in South, cooler Monday; Tuesday generally fair.

KANSAS—Possibility of local thunderstorms by night, cooler at night Monday; Tuesday generally fair.

LOUISIANA AND MISSISSIPPI—Generally fair Monday and Tuesday except locally unsettled in southeast portion Monday afternoon with scattered thunder showers probable.

ALABAMA AND EXTREME NORTHWEST FLORIDA—Partly cloudy to unsettled with scattered thunder showers Monday and probably Tuesday.

ARKANSAS AND OKLAHOMA—Generally fair and continued warm Monday; Tuesday, increasing cloudiness possibly becoming unsettled with local thunder showers in north portions.

TEXAS—Generally fair Monday and Tuesday, not much change in temperature.

European Weather.

Special Cables to THE NEW YORK TIMES.

LONDON—Fair yesterday, maximum temperature 73; today's prediction cloudy.

PARIS—Rain yesterday, maximum temperature 75; today's prediction cloudy.

BERLIN—Showers yesterday, maximum temperature 70; today's prediction cloudy.

ROME—Fine yesterday, maximum temperature 90; today's prediction fine.

ARRIVAL OF BUYERS

Arriving buyers may register in this column by telephoning LACkawanna 1000.

AKRON—Akron D. G. Co.; L. C. Bornstein, coats, dresses, children's wear; 115 W. 30th (B. F. Levis).

ALLENTOWN, Pa.—Bernard Nass; Mrs. Nass, jobs cheap dresses; 1,350 Bway (B. G. Kahn).

ALLENTOWN—Hess Bros.; W. H. Behringer, basement mdse. mgr.; 11 W. 42d (F. Atkins).

AMSTERDAM, N. Y.—M. Lurie & Co.; T. Blitz, furs; 128 W. 31st (S. Hoffman).

BELLINGHAM, Wash.—Newton's, Inc.; W. S. Newton, furs; Miss J. I. Mohr, women's, misses' ready-to-wear, sweaters, blouses, sportswear; 128 W. 31st (Weill & Hartmann).

BINGHAMTON — Sisson Bros.-Weldon Co.; J. O'Connor, ladies' shoes; 370 7th Av. (Jay, Flanagan, Mesirow Co.).

BIRMINGHAM—Loveman, Joseph & Loeb; Miss Bell, dresses, coats; 132 W. 31st (City Stores Co.).

BIRMINGHAM—A. Kaufman Co.; A. Kaufman, ready-to-wear; 108 W. 39th (Wm. Van Buren).

BOSTON—Jordan, Marsh Co.; upstairs, Miss J. Jardine, women's, misses' sport wear, knit wear, blouses, skirts; Miss B. Priest, girls' clothing; J. L. Nuvolini, silks; Miss M. Hewitt, art embroideries; basement, P. A. Nickerson, silks, dress and wash goods; Miss A. Nagle, art embroideries, gifts; Miss Crowell, representing; 1,440 Bway (Hahn Dept. Stores).

BOSTON—R. H. White Co.; Miss A. Slobodkin, girls' coats, dresses; W. Lichtenstein, men's furnishings; 1,440 Bway (Assoc. Mdsg. Corp.).

BOSTON—Gilchrist Co.; Miss Rubin, women's, children's Fall millinery, 128 W. 31st (American Retailers, Inc.).

BOSTON—Raymond's, Inc.; Miss M. Stock, children's wear; 370 7th Av. (B. Dougherty & Son).

BOWLING GREEN, Ohio—F. W. Uhlman, M. W. Uhlman, ready-to-wear; 991 6th Av. (A. Mincer).

BUFFALO—Wm. Hengerer Co.; Miss L. Turner, jewelry, handbags; 17 E. 39th (Assoc. D. G. Co.).

CHICAGO—Boston Store; M. Fensterle, linings, blankets, domestics, wash goods; F. Landsman, hosiery, men's furnishings, basement; 44 E. 23d.

CHICAGO—Goldblatt Bros.; L. Goldblatt, gen. mdse. mgr.; E. Simon, J. Goldblatt, leather goods, neckwear, notions, handkerchiefs, stationery, fancy stamped goods, bird cages, oil cloth; 115 W. 30th (B. F. Levis).

CHICAGO—National Wholesale Corp.; G. Laing, jobs men's rayon hosiery, shirts, ladies' underwear; 545 8th Av. (S. C. Golden).

CHICAGO—Franklin Dress Co.; M. Zimmerman, jobs dresses; 1,261 B'way (Ganson & Keifer).

CHICAGO—Central States Dept. Store; N. Jager, gen. mdse., ready-to-wear; 101 W. 31st (McGreevey, Werring & Howell).

CHICAGO—Friedman & Fass; A. S. Friedman, Fall dresses; 264 W. 35th (Lipshitz & Shapiro).

CHICAGO—D. B. Fisk & Co.; J. D. Dillon, J. T. Freeman, hats; Pennsylvania.

CHICAGO—Jack's; J. J. Rissman, Fall dresses; 202 W. 40th (Janoff & Cohen).

CINCINNATI—Big Store Co.; F. Adler, mdse. mgr., ready-to-wear; 128 W. 31st (American Retailers, Inc.).

CINCINNATI—Friedman's; I. Friedman, Fall dresses; 1,350 Bway (B. G. Kahn).

CLEVELAND—Bailey Co.; H. Jacoby, ladies', children's raincoats; 112 W. 38th (National Dept. Stores).

CLEVELAND—Janett Frocks; Mr. Baite, Summer dresses; 101 W. 37th (Marizon & Rosenberg Co.).

CLEVELAND—Ayres, Inc.; Mr. Ahrens, Summer dresses; 101 W. 37th (Marizon & Rosenberg Co.).

CLEVELAND—Bond Dresses; Mr. Joskalek, Summer dresses; 101 W. 37th (Marizon & Rosenberg Co.).

COLDWATER, Mich.—Woodward & Son; E. P. Woodward, ready-to-wear; 991 6th Av. (A. Mincer).

COLUMBUS—H. Kobacker & Sons Co.; C. M. Lerner, silks, wash goods, woolens, velvets, domestics, blankets, art goods; Governor Clinton.

COLUMBUS, Miss.—Fashion Centre; J. A. Loeb, millinery, dresses; 128 W. 31st (S. Hoffman).

CRAWFORDSVILLE—Adler & Co.; C. J. McCollough, ready-to-wear; 370 7th Av. (Jay, Flanagan, Mesirow Co.).

DENVER—Joslin D. G. Co.; H. F. Kramer, wool dress goods, silks, rayons, velvets; R. J. Sanford, wash goods, linens, bedding, domestics; 23 E. 26th (W. T. Knott Co.).

EVANSVILLE, Ind.—Schear's; B. Cohen, boys', men's furnishings, silks; 115 W. 30th (B. F. Levis).

FARIBAULT, Minn.—The Lewis Co.; H. Lewis, Fall dresses; 545 8th Av. (S. C. Golden).

FORT SMITH, Ark.—Berson's; G. E. Berson, ready-to-wear; 101 W. 31st (W. Loweth Co.).

FRANKFORT, Ind.—Adler & Co.; C. B. Budd, ready-to-wear; 370 7th Av. (Jay, Flanagan, Mesirow Co.).

FRONT ROYAL, Va.—W. C. Weaver & Son; W. C. Weaver Jr., piece goods, novelties, gay notions; 134 W. 32d (C. F. Donen).

GRAND RAPIDS—Siegel Co.; M. Baer, ready-to-wear; 101 W. 31st (Wm. Loweth Co.).

GREENSBORO, N. C.—Meyer's; M. Stenzler, basement mdse. manager, close-outs low end silk dresses; 1,440 Bway (Hahn Dept. Stores).

GREENVILLE, S. C.—Meyers, Arnold Co.; Mrs. J. H. McManus, children's wear, underwear; Pennsylvania.

HARRISBURG—Kaufmann's Dept. Store; J. T. Morris, dollar day mdse.; 101 W. 31st (McGreevey, Werring & Howell).

HUNTINGTON, W. Va.—Anderson, Newcomb Co.; R. F. Beckett, house furnishings, china, silverware, glassware, toys, luggage; 1,441 Bway (Mdse. & Research Bureau).

JACKSON, Tenn.—Holland D. G. Co.; C. M. Gates, ready-to-wear, dry goods; 27 W. 33d (Fellows Buying Corp.).

KANSAS CITY—Jones Store Co.; F. Vickers, mdse. mgr.; J. E. Rams, umbrellas, handkerchiefs, &c.; Mr. Moore, assisting linens, wash goods, &c.; A. N. Levy, stationery; B. R. Deever, hosiery; R. T. Evans, silks, velvets, linings; S. A. Harscher, curtains, upholstery; H. L. Hamilton, trunks, bags, sporting goods; C. H. Holtman, jewelry, leather goods; J. T. Gibbons, men's, boy's clothing, furnishings; Mrs. M. Holston, corsets; Mrs. E. Tucker, women's, misses' ready-to-wear; Miss A. Ferris, silk, muslin underwear; Mr. Woodbury representing; 23 E. 26th (W. T. Knott Co.).

KENTON, Ohio—F. W. Uhlman; F. H. Clevenger, ready-to-wear, dry goods; 991 6th Av. (A. Mincer).

KNOXVILLE, Tenn.—S. Deitch Sons; B. Deitch, Fall millinery, dresses; 115 W. 30th (B. F. Levis).

LAWRENCE, Kan.—A. D. Weaver; A. B. Weaver, genl. mdse.; 333 7th Av. (J. M. Biggins).

LEBANON, Ind.—Adler & Co.; M. Adler, ready-to-wear; 1,071 6th Av. (Mdse. Reporting Co.).

LOUISVILLE—John C. Lewis & Co.; J. T. Reath, rugs, drapes, carpets; 132 W. 31st (N. Rosenthal).

LOUISVILLE—Herman Straus & Sons Co.; G. Hettiger, boys' clothing, furnishings; Miss R. McCloskey, girls', infants' sweaters, blouses, coats; 132 W. 31st (N. Rosenthal).

MEMPHIS—B. Lowenstein & Bros.; S. Morton, dresses, coats; 132 W. 31st (City Stores Co.).

MIDDLETOWN, Conn.—S. Bregman; jobs better dresses; 10 W. 33d (Bregman & Draystoll).

MIDDLETOWN, Ohio—Central Store; B. Bender, Fall mdse., school mdse.; 115 W. 30th (B. F. Levis).

MILWAUKEE—Boston Store; Miss I. Shaw, silk and muslin underwear; 128 W. 31st (American Retailers, Inc.).

MILWAUKEE—Bitker Cloak & Suit Co.; Miss M. Lane, dresses; 505 8th Av. (Seiff-Wiener Buying Corp.).

MINNEAPOLIS—Powers Merc. Co.; Miss A. Benson, handbags, stationery; 17 E. 39th (Assoc. D. G. Co.).

MISSOULA, Mont.—The Leader; J. Rothenberg, ready-to-wear; 101 W. 31st (Wm. Loweth Co.).

MOLINE, Ill.—Grossman Bros. Cloak Co.; Mr. Grossman, Summer dresses; 101 W. 37th (Marizon & Rosenberg Co.).

MUSKEGON, Mich.—Hower & Hower; D. E. Hower, ready-to-wear; 202 W. 40th (Abelow & Simon).

NASHVILLE—Lebeck Bros.; Miss A. Farrell, ladies' silk, knit rayon underwear, kimonos, negligees, house dresses; R. C. Bruce, rugs, drapes, curtains; 132 W. 31st (N. Rosenthal).

NEW ORLEANS—Maison Blanche Co.; Mr. Gradybryant, dresses, coats, furs; Mr. Gahr, draperies; Annex, Mrs. Neal, dresses; 132 W. 31st (City Stores Co.).

NEW ORLEANS—Frank Rubinstein Co.; J. Trum, children's wear; S. Arnow, low end dresses; 128 W. 31st (Room 1513).

NEW ORLEANS—B. Cohn Co., Ltd.; A. Schwartz, dresses, silk and muslin underwear, children's coats, dresses; 128 W. 31st (S. Hoffman).

NEW ORLEANS—LaBiche & Graff; Mrs. Legendre, Summer dresses; 101 W. 37th (Marizon & Rosenberg Co.).

OCILLA, Ga.—Harris Dept. Store; A. S. Harris, jobs better dresses; 10 W. 33d (Bregman & Dreyspool).

PADUCAH, Ky.—Lowenthal & Son; R. H. Lowenthal, ready-to-wear; 991 6th Av. (A. Mincer).

PAWTUCKET, R. I.—N. Y. Lace Store; E. Baum, large quantity Summer dresses; 225 W. 34th, Room 1405.

PIQUA, Ohio—J. W. Brown Store; K. D. Wilson, ready-to-wear; 991 6th Av. (A. Mincer).

PEORIA—Clarke & Co.; F. P. Witte, millinery; 1,350 Bway (Standard Stores Service Co., Inc.).

PIQUA, Ohio—J. W. Brown Store; Miss E. K. Rhine, draperies, gloves, piece goods, hosiery, novelties; 991 6th Av. (A. Mincer).

PITTSBURGH—Boggs & Buhl, Inc.; Miss A. Wiegand, china, glassware, lamps; 1,140 Bway.

PITTSFIELD, Mass.—England Bros., Inc.; G. Huban, boys' accessories; Miss L. Bossidy, girls', infants' accessories, 128 W. 31st (American Retailers', Inc.).

RICHMOND, Va.—Miller & Rhoads; Miss Hexter, silk underwear, negligees, house dresses; 101 W. 31st (McGreevey, Werring & Howell).

ROANOKE—S. H. Heironimus Co.; H. D. Gray, hosiery, notions, toilet goods, jewelry, stationery, umbrellas; 128 W. 31st (Kirby, Block & Fischer).

SAVANNAH—S. Wolf & Sons; J. Wolf, Fall dresses, coats; 264 W. 35th (Lipshitz & Shapiro).

SCRANTON—Cleland-Simpson Co.; Miss S. McGraw, ready-to-wear; 240 Madison Av.

SHREVEPORT, La.—Farrnbacher D. G. Co.; H. Goldstone, dresses, silk and muslin underwear, children's coats, dresses; 128 W. 31st (S. Hoffman).

SPRINGFIELD—Albert Steiger Co.; Mrs. J. D. Young, furs; 370 7th Av. (Jay, Flanagan, Mesirow Co.).

ST. JOSEPH, Mo.—Townsend, Wyatt & Wall D. G. Co.; H. E. Paige, basement mdse., anniversary sale items; 11 W. 42d (F. Atkins).

ST. LOUIS—Stix, Baer & Fuller; J. E. Wallace, dress goods; upstairs, silks, velvets, linings; 1,440 Bway (Assoc. Mdse. Corp.).

TERRE HAUTE—Root D. G. Co.; H. D. Matthews, ready-to-wear; 23 E. 26th (W. T. Knott Co.).

ST. LOUIS—D. Weber, jobs dresses; 1,261 B'way (Ganson & Keifer).

TAMPA—Bentley, Gray D. G. Co.; J. N. Bryan, piece goods, silks, ready-to-wear; 72 Leonard (White & Fitzhugh).

TUCSON, Ariz.—Albert Steinfeld & Co.; R. C. Markley, mdse. mgr., men's, women's, children's wear; J. Duncan, basement mgr., basement lines; 119 W. 40th (F. Lilienthal & Co.).

WASHINGTON—The Hecht Co.; H. Davidow, divisional mdse. manager; Mrs. Lawlor, close-outs Summer dresses; Mrs. Levy, economy dresses; Mrs. Friedman, girls', infants' wear; Mr. Levy, basement coats; 128 W. 31st.

WHEELING—Geo. R. Taylor Co.; Miss B. Nicholl, dresses, negligees; 112 W. 38th (National Dept. Stores, Inc.).

WICHITA, Kan.—Geo. Innes Co.; Miss E. Wheeler, millinery; 11 W. 42d (F. Atkins).

THE WEATHER.

WASHINGTON, D. C., July 27.—The Northwestern disturbance has moved eastward and it now extends from Hudson Bay southward to Missouri and Kansas, and pressure is relatively low over the Middle Atlantic States and Southern New England. Pressure remains relatively high from the Gulf of Mexico eastward over the Atlantic Ocean. An extensive area of high pressure that is advancing southeastward from Alaska and Western Canada over the North Rocky Mountain region is attended by considerably cooler weather from Manitoba and Saskatchewan southward over the Dakotas and Eastern Montana.

The temperature is still abnormally high, however, over the greater part of the United States east of the Rocky Mountains, except New England, and numerous stations again report maximum of 100 degrees or slightly higher this afternoon. The highest was 108 degrees at Omaha, Neb., which breaks the previous July record at that place, while the maximum of 106 was registered at the following stations: St. Louis and St. Joseph, Mo.; Des Moines and Keokuk, Iowa; Concordia, Kan., and Evansville, Ind.

The weather will be fair almost generally in the Washington forecast district Monday, but the eastward advance of the Iowa disturbance will be attended by local thundershowers in the Ohio Valley and lower lake region Monday night or Tuesday and in Tennessee and the Middle Atlantic and North Atlantic States Tuesday afternoon.

The temperature will rise in Northern New England, Eastern Massachusetts, the lower lake region and the extreme upper Ohio Valley, and it will continue high elsewhere in the Washington forecast district Monday and Monday night. However, there will be a break in the heat wave in the lower lake region, the Ohio Valley and Tennessee Tuesday and the Middle Atlantic and North Atlantic States by or during Tuesday night.

The southeastward advance of the northwestern area of high pressure will be attended by considerably cooler weather as far east as the Appalachian Mountains by Tuesday night and in the Middle Atlantic and North Atlantic States Wednesday.

COUNTRY-WIDE WEATHER CONDITIONS.

In the following record of observations at United States Weather Bureau stations yesterday the temperatures given are the highest during the twelve hours from 8 A. M. to 8 P. M. and the lowest during the preceding twelve hours, from 8 P. M. to 8 A. M.; the barometer reading and condition of weather are those recorded at 8 P. M. and the rainfall is for the twenty-four hours ended at 8 P. M.

Station.	Temperature High.	Temperature Low.	Barometer.	Rainfall	Weather.
Abilene	100	76	29.92	..	Clear
Albany	86	68	29.84	.22	Clear
Atlanta	92	72	30.00	..	Cloudy
Atlantic City	88	72	29.80	..	Pt. Cl'dy
Baltimore	98	82	29.82	..	Clear
Bismarck	82	66	29.94	..	Clear
Boston	80	64	29.92	.48	Cloudy
Buffalo	82	70	29.88	..	Clear
Charleston	94	78	29.94	..	Cloudy
Chicago	96	72	29.82	.66	Clear
Cincinnati	98	90	29.88	.14	Pt. Cl'dy
Cleveland	84	76	29.88	..	Clear
Denver	88	66	29.92	..	Cloudy
Detroit	88	72	29.88	..	Clear
Galveston	88	78	30.08	..	Pt. Cl'dy
Helena	78	50	30.06	..	Clear
Indianapolis	98	74	29.84	.08	Pt. Cl'dy
Jacksonville	94	76	30.02	..	Clear
Kansas City	104	84	29.80	..	Clear
Los Angeles	84	62	29.94	..	Clear
Miami	88	78	30.08	..	Pt. Cl'dy
Milwaukee	92	70	29.82	.18	Clear
Minn.-St. Paul	98	68	29.74	.02	Cloudy
Montreal	78	66	29.86	..	Clear
New Orleans	90	78	30.02	.38	Clear
New York	89	75	29.84	..	Pt. Cl'dy
Norfolk	92	74	29.84	..	Pt. Cl'dy
Okla. City	100	76	29.90	..	Clear
Omaha	108	82	29.72	..	Clear
Philadelphia	94	80	29.82	..	Clear
Phoenix	98	78	29.86	.02	Pt. Cl'dy
Pittsburgh	90	72	29.90	.06	Pt. Cl'dy
Portland, Me.	62	60	29.98	1.54	Cloudy
Portland, Ore.	80	54	29.94	..	Cloudy
Raleigh	94	74	29.88	..	Cloudy
Salt Lake City	92	72	29.84	.02	Clear
San Antonio	98	72	29.98	..	Clear
San Diego	76	64	29.94	..	Clear
San Francisco	58	52	30.02	..	Clear
Savannah	94	76	30.00	..	Cloudy
Seattle	74	54	30.00	..	Cloudy
St. Louis	106	84	29.84	..	Clear
Tampa	92	76	30.06	..	Pt. Cl'dy
Washington	100	80	29.82	..	Pt. Cl'dy
Winnipeg	84	62	29.84	.20	Clear

NORTHERN NEW ENGLAND—Fair and warmer Monday and Tuesday, followed by local thunder showers Tuesday afternoon or night; cooler Tuesday night.

SOUTHERN NEW ENGLAND—Fair with rising temperature in east portion Monday and Tuesday followed by local thunder showers Tuesday afternoon or night; cooler Tuesday night.

WESTERN PENNSYLVANIA AND WESTERN NEW YORK—Fair and slightly warmer Monday followed by showers and thunderstorms Monday night or Tuesday; cooler Tuesday; considerably cooler by Tuesday night.

EASTERN PENNSYLVANIA, EASTERN NEW YORK, DISTRICT OF COLUMBIA, MARYLAND, VIRGINIA, DELAWARE AND NEW JERSEY—Generally fair and continued warm Monday and Monday night followed by local thunder showers and cooler Tuesday afternoon and night; considerably cooler Wednesday.

OHIO—Fair and somewhat warmer in north and central portion Monday followed by showers and thunderstorms Monday night, probably ending Tuesday morning; cooler Monday night, considerably cooler Tuesday and Tuesday night.

FLORIDA—Fair Monday and Tuesday except scattered afternoon thunder showers.

NEW YORK CITY WEATHER RECORDS.

Official Temperatures.

3 AM	79	12 M.	85	6 PM	86
6 AM	76	1 PM	86	7 PM	85
8 AM	78	2 PM	88	8 PM	84
9 AM	82	3 PM	87	9 PM	83
10 AM	83	4 PM	86	10 PM	82
11 AM	85	5 PM	86		

Average temperature yesterday, 82. Average same date last year, 76. Average same date for forty-six years, 75. High yesterday, 89 at 2:10 P. M.; low, 75 at 7 A. M.

Barometer—8 A. M., 29.86; 8 P. M., 29.82. Humidity—8 A. M., 68; 8 P. M., 46. Wind—8 A. M. west, velocity 8 miles; 8 P. M. north, velocity 14 miles. Weather—8 A. M., clear; 8 P. M., clear.

Forecast of Flying Weather.

Special to The New York Times.

WASHINGTON, July 27.—The Weather Bureau tonight issued the following forecast of flying weather for July 28:

WASHINGTON TO LONG ISLAND—Clear sky Monday, gentle variable winds up to 1,000 feet and gentle to moderate north or northwest at 5,000 feet.

WASHINGTON TO NORFOLK—Partly cloudy sky Monday, with slight risk of local thunderstorms in afternoon near Norfolk, gentle variable winds up to 1,000 feet and gentle to moderate north or northwest winds at 5,000 feet.

NORFOLK TO ATLANTA—Partly cloudy sky, with risk of widely scattered thunderstorms in afternoon Monday; light to gentle variable winds up to 1,000 feet and moderate north or northwest at 5,000 feet.

WASHINGTON TO DAYTON—Clear or partly cloudy sky, light variable winds becoming southerly near Washington and gentle to moderate south or southwest winds near Dayton up to 1,000 feet and gentle to moderate northwest or west at 5,000 feet.

UNIONTOWN TO DETROIT—Partly cloudy sky Monday, gentle to moderate south or southwest winds up to 1,000 feet and gentle variable becoming moderate west-southwest winds at 5,000 feet.

DETROIT TO RANTOUL—Partly cloudy sky Monday, probably local thunderstorms in late afternoon; moderate south or southwest winds up to 1,000 feet and moderate to fresh west southwest at 5,000 feet.

RANTOUL TO UNIONTOWN—Partly cloudy sky Monday, risk of local thunderstorms in late afternoon west of Indianapolis; moderate south or southwest winds up to 1,000 feet and moderate to fresh west-southwest except gentle westerly near Uniontown at 5,000 feet.

ZONE 1 (North Atlantic States)—Clear or partly cloudy sky Monday, gentle variable winds becoming southerly at surface and gentle to moderate north or northwest aloft.

ZONE 2 (Middle Atlantic States)—Partly cloudy sky Monday, gentle variable winds at surface and gentle to moderate north or northwest aloft.

ZONE 3 (South Atlantic States)—Partly cloudy sky with risk of widely scattered thunderstorms in afternoon Monday, light to gentle variable winds at surface and moderate northwest or north over north portion and light variable winds over south portion aloft.

ZONE 5 (Ohio Valley and Tennessee)—Partly cloudy sky Monday with gentle to moderate south or southwest winds at surface and gentle variable becoming moderate to fresh west-southwest winds aloft.

Buyers' Wants—July Sales—Offerings to Buyers

Telephone: LACkawanna 1000 RATE: 90 cents an agate line

Buyers' Wants.

Dresses.

DRESSES WANTED. Quantity of Summer Silk. Show samples at Goodwin's, Fulton and Duffield St., Brooklyn, Monday and Tuesday, 9:30 to 11 A. M.

DRESSES Wanted—Placing orders on new Fall styles; little women's dresses, 14½ to 26½, $6.75, in your own material. See R. Marcus, 462 7th Av., 35th St. entrance, 2d floor.

DRESSES, Silks, Close-outs Wanted—Any kind, for dollar and two dollars; pay cash. Wire Jack Rabhan Co., Savannah, Ga.

DRESSES Wanted—Desirable $10.50 Summer dresses at off prices. Phone or call Marizon & Rosenberg Co., 101 West 37th.

DRESSES, Silk, Wanted—Close outs on odds and ends for $1 and $2; cash. Intervale 1612.

DRESSES Wanted—Misses, ladies; contractors' overcuts; Fall styles only. Pennsylvania 0534.

DRESSES Wanted—10,000 Summer dresses; jobber, spot cash. Emanuel, 264 West 35th.

Cotton Goods.

COTTON Shantung, Piquets Wanted—Also Fall material. Wiener Feinmel, 270 West 39th.

VOILES Wanted—Flowered; will buy quantity at a price. S. Topp, 530 Broadway.

Fur Trimmings.

AMERICAN Badgers Wanted—Open for quantity American badger collars. Quinto, 1,359 Broadway.

BABY Beaver or French Beaver Sets Wanted. Pennsylvania 8382.

BABY SEALS WANTED. 262 WEST 38TH, 5TH FLOOR.

BADGER Collars Wanted—Select quality, quantity. Morris Nagel, 1,385 Broadway.

BADGER Collars Wanted. Rebstein & Bloom, Inc., 1,372 Broadway.

CARACUL Plates Wanted for cash. High Grade Fur Co., 329 8th Av.

CARACUL Plates Wanted—Call after 10. MAY COAT CO., 575 8TH AV.

Dogs Wanted—All qualities, special offerings only, cash. Mr. Cohen & Sons, 260 West 39th.

DOGS Wanted—Pouch, black, red, $5 cash; also Arabian lynx coney. Biermann, 247 West 38th, 5th floor.

DOGS Wanted—Pouches, shawls; $2 and up. William Schwartz, 563 8th Av.

DOGS Wanted—Cheap sets, any quantity. Aronow Bros., 132 West 36th.

FITCH Badger and Beaver Sets Wanted—Quantity. M. Rubin, 262 West 38th.

FURS Wanted—American gray foxes. J. Kupfer & Co., 242 West 36th.

FURS Wanted—Beaver, black fox and lynx. 265 West 37th, 2d floor.

Fur Heads Wanted for mounting. Charles Jackman Fur Co., 839 6th Av.

MANDELS and Caracul Sets Wanted—Also other kinds furs at a price. Poretz Bros., 535 8th Av.

NUTRIA Collars Wanted—Coats, sizes 2-6. Dubrowsky-Joseph, 575 8th Av.

RED Foxes Wanted for cash, at a price. Hammershlag & Potash, Inc., 257 West 39th, 5th floor.

RED FOXES and gray kit caraculs wanted. Sirowitz-Star, 265 West 36th.

SKUNK, Mandel Skins Wanted—Any quantity. 146 West 29th, 8th floor rear. Pennsylvania 9330.

TUSCANIES Wanted—Large quantity at a price. Miracle Coat Co., 462 7th Av., 13th floor.

WOLVES Wanted—Pouch sets around $10, mornings, afternoons. Norman, 250 West 39th.

WOLVES Wanted—Quantity cheap sets and strips. Aronow Bros., 132 West 36th.

WOLVES Wanted—At popular price. Rosenthal, Loeb & Hoch, 265 West 37th.

Rayons.

TRAVEL Prints Wanted—Quantity, cash. Empire Waist & Dress, 225 West 35th.

Silks.

CANTON Crepes, Crepe Satin, Flat Crepes and Velvets Wanted—Large and small quantities; close-out prices. Call Gimbel Brothers, Inc., Central Buying Offices, 116 West 32d St., Att. Mr. Seiden, Monday and Tuesday mornings.

CANTON Crepes Wanted—Large Quantity at price. Lustberg-Lipshitz, 501 7th Av.

CREPE Wanted—3-4-5 thread. Pioneer Silk Mill, 135 West 35th.

FLAT Crepes Wanted—Black, at a price. Pennsylvania 0141.

SILKS Wanted—Will purchase 100,000 yards printed crepes, chiffons and georgettes; also all kinds of plain fabrics; large or small lots; spot cash. Basser's Textile, 34 East 29th. Lexington 8145.

SILKS Wanted—Jobs of Summer goods at a price, any quantity. Prince Dress, 135 West 36th.

TRAVEL Prints and Quantity Silk and Wool Printed Cantons Wanted. Pollyanna Dress Co., 463 7th Av.

TRAVEL Prints Wanted—In plain and wool cantons. Joyselle, 212 West 35th.

TRAVEL Tweeds Wanted—Silk and rayon. Miller & Gleen, 213 West 35th.

Velvets and Velveteens.

TRANSPARENT VELVETS WANTED—NO SECONDS, BELOW $3 PER YARD. C. H. D. ROBBINS CO., 463 7TH AV. LACKAWANNA 9000.

Woolens.

AMERICAN 0650, SHADE 609, WANTED. 262 WEST 38TH. 5TH FLOOR.

BROADCLOTH Wanted—Botany 5812, color 895. Fierman-Kolmer, 1,359 Broadway.

FAULKNER Colony Wanted—Style 359, all shades. Wisconsin 1356.

SUEDE Wanted at a Price. Gotham Coat, 263 West 37th.

TRICO Wanted—All wool, also camel pile. Bell Kiddy, 519 8th Av.

TWEEDS Wanted—Black and white mixture. Fierman & Kolmer, 1,359 Broadway.

General Merchandise.

DRY Goods, Piece Goods, Trimmings, Wanted—Entire stores and stocks bought for cash. Paul Finkelstein's Sons, 429 Broome St., New York City. Telephone Canal 3866-3616.

FURNISHINGS, drygoods, clothing, shoes, piece goods, wanted; entire stores and stocks, bought for cash. Goldberg, 1,916 Grand Concourse. Telephone Raymond 8,628, Kellog 0032.

WANTED—For cash or on consignment we will buy or sell merchandise of all descriptions. Auctioneer. Telephone Algonquin 7885.

Offerings to Buyers.

Children's, Juniors', Infants' Wear.

CHILDREN'S Dresses—Close out of dimity and batiste, sizes 2-6, 8-14; prices, $2.75 a dozen up; also wonderful values of silks and velvets. Jane Kiddy Garments, 129 West 22d.

CHILDREN'S COATS—500, some capes; $2 cash buyers. Rosenberg, 545 8th Av.

CHILDREN'S Dresses — Closing out prints, flats, 8-14. Leona, 260 West 37th.

Blouses.

BLOUSES—Close out, silk and cotton; wonderful values. Room 509, 1,225 Broadway.

Coats.

COATS—WHITES, PASTELS, CLOSEOUTS. Greenberg, Goodman, Inc., 260 West 35th.

Dresses.

DRESSES—3,000. Our slogan "Undersell;" special price because incomplete sizes; organdy trimmed percales, 37½c, dimities, 50c, cotton shantungs 75c, sport suits $1.75, large size tub silks $1.75, shantungs, chiffons, $1.75; women's silks, 40-50, $2.50; ensembles, piques, chiffons, georgettes, pastels, printed silks, formerly $6.75, today $2.75; never did we sell dresses so cheaply; select the choicest. Emanuel, 264 West 35th.

DRESSES—Closing out high-grade silk dresses at a sacrifice. Pansy Dresses, 462 7th Av., City.

DRESSES—Close out 800 cotton dresses; reasonable. Landy Wash Frocks, 1,385 Broadway.

DRESSES—100 satins and cantons, cheap for cash. 270 West 38th., Room 1204.

DRESSES—Closing out last 400, absolute sacrifice. Berger Garment, 240 West 38th.

DRESSES—Jobs, closeouts, $1 net. Olchin, 141 West 36th St.

DRESSES—300, Summer, $10.75-$6.75 values, sacrificing. Cohen Dress, 260 West 35th.

DRESSES—Real values! See our $2-$3 closeouts. O'Connell, 132 West 36th.

DRESSES—Odd lots, greatly reduced prices. King & Applebaum, 462 7th Av.

LADIES' Dresses—Closing out prints, flats, 16-50. Dependable, 520 8th Av.

Fur Trimmings.

AMERICAN GRAY FOX AND CARACUL. LACKAWANNA 7587.

BABY Seals—A specialty; very reasonable. Nashelsky, 158 West 29th. Longacre 4295.

FINANCING

of manufacturers and jobbers by advances on accounts and merchandise.

WORMSER & CO.

95 Fifth Ave., N. Y. Phone Algonquin 3360

Offerings to Buyers.

Fur Trimmings.

BLACK Mandels, shawl and bolster sets, $1.75; fine tunis. Longacre 2416.

FURS—Pieced skunk trimmings and plates; all different shades. P. Doykos Kalos & Co., 245 7th. aWtkins 4057.

INDIAN Persian lamb and wolf strips. Gross Ulman, 519 8th Av.

Linings.

FUR Coat Lining — Novelties, to close out. Bliss, 19 West 24th.

Rayons.

RAYONS — All rayon twills, all shades, to close out. La Mode Textile Co., 224 West 38th St.

Silks.

CHIFFONS—Black and flat crepes; good quality to close out at attractive price. Marvin Fabric Corp., 498 7th Av.

Velvets and Velveteens.

BROCADED VELVETS, LARGE QUANTITY TO CLOSE OUT (CHENEY BROS.). C. H. D. ROBBINS CO., 463 7TH AV, LACKAWANNA 9000.

VELVET—Transparent, printed and plain, short length; all colors, at a low price. 4th Av. Silk Co., 253 West 35th.

Woolens.

AMERICAN, botany, Lorraine, crepes, tricos, Central Woolen, 262 West 38th. Pennsylvania 6613.

JUILLIARDS, Mondra—7020-943 red, 940 green, exchange for 938. Wisconsin 0805.

WOOL CREPE—Good quality, new Fall colors. Marita Weave. Lackawanna 8710.

BANKRUPTCY NOTICES.

UNITED STATES DISTRICT COURT, Southern District of New York.—B. W. HARRIS MANUFACTURING COMPANY, Complainant, against KURZMAN, INC., Defendant.

The following is part of a decree made and entered in the above matter on the 21st day of July, 1930:

"This cause came on to be further heard at this term and was argued by counsel, and thereupon, upon consideration thereof it was ORDERED, ADJUDGED AND DECREED AS FOLLOWS:

1. That all creditors of the above named defendant file their duly verified proofs of claim, together with true copies of any and all written instruments or documents upon which the same may be based, at the offices of Jasie & Solomon, Solicitors for the Receiver, at 521 Fifth Avenue, Borough of Manhattan, City, County and State of New York.

2. That no such person or claimant and no person whosoever who asserts any claim against the defendant above named but fails to so file such a verified proof of claim as above described on or before November 1st, 1930, shall thereafter be permitted to assert any claim whatsoever against the estate or assets of the above named defendant in the possession of the Receiver or to share in any distribution thereof; and it is further

ORDERED that paragraphs "1" and "2" of this order or the substance thereof be published once a week for a period of two weeks in a newspaper published in the Borough of Manhattan, City, County and State of New York, said publication to commence within ten days of the date hereof.

HENRY W. GODDARD, U. S. D. J."

JASIE & SOLOMON, Solicitors for IRVING TRUST COMPANY, Receiver, Office & P. O. Address, 521 Fifth Avenue, Borough of Manhattan, City of New York.

UNITED STATES DISTRICT COURT, Southern District of New York.—A. HOLLANDER & SON, INC., Complainant, against H. L. SIMMONS & CO. INC., Defendant.

The following is part of a decree made and entered in the above matter on the 21st day of July, 1930.

"This cause came on to be further heard at this term and was argued by counsel, and thereupon, upon consideration thereof it was ORDERED, ADJUDGED AND DECREED AS FOLLOWS:

1. That all creditors of the above named defendant file their duly verified proofs of claim, together with true copies of any and all written instruments or documents upon which the same may be based, at the offices of Jasie & Solomon, Solicitors for the Receiver, at 521 Fifth Avenue, Borough of Manhattan, City, County and State of New York.

2. That no such person or claimant and no person whosoever who asserts any claim against the defendant above named but fails to so file such a verified proof of claim as above described on or before November 1st, 1930, shall thereafter be permitted to assert any claim whatsoever against the estate or assets of the above named defendant in the possession of the Receiver or to share in any distribution thereof; and it is further

ORDERED that paragraphs "1" and "2" of this order or the substance thereof be published once a week for a period of two weeks in a newspaper published in the Borough of Manhattan, City, County and State of New York, said publication to commence within ten days of the date hereof.

HENRY W. GODDARD, U. S. D. J."

JASIE & SOLOMON, Solicitors for IRVING TRUST COMPANY, Receiver, Office & P. O. Address, 521 Fifth Avenue, Borough of Manhattan, City of New York.

RECEIVERS' NOTICES.

UNITED STATES DISTRICT COURT for the Southern District of New York.—CHARLES EITINGON, complainant, against WEINSCHENKER BROS., INC., defendant.

Pursuant to an order of the Hon. Alfred C. Coxe, Judge of the United States District Court, dated July 24th, 1930, and now on file in that court in the above entitled suit, notice is hereby given that the receivers in equity of the defendant WEINSCHENKER BROS., INC., will offer for sale all merchandise now in their custody belonging to the defendant corporation at a fur auction to be held on the premises of Frederick Huth & Co., 512 West 36th Street, New York City, on August 4th, 1930, and on such successive days as may be necessary to properly conduct such an auction.

Dated, N. Y., July 26th, 1930.

IRVING TRUST COMPANY and HARRY EISENBACH,

Receivers in Equity of Weinschenker Bros., Inc.

BREEN & MACKEY, CURTIN & GLYNN, YANKAUER, DAVIDSON & MANN, Attorneys for Receivers.

UNITED STATES DISTRICT COURT for the Southern District of New York.—CREDIT TRADING CORPORATION, Plaintiff, against LEIPZIG FUR TRADING CO., Defendant.—E 51-255.

Pursuant to an order of the Hon. Alfred C. Coxe, Judge of the United States District Court, dated July 24th, 1930, and now on file in that court in the above entitled suit, notice is hereby given that the receivers in equity of the defendant LEIPZIG FUR TRADING CO. will offer for sale all merchandise now in their custody belonging to the defendant corporation at a fur auction to be held on the premises of Frederick Huth & Co., 512 West 36th Street, New York City, on August 4th, 1930, and on such successive days as may be necessary to properly conduct such auction.

Dated: N. Y., July 26th, 1930.

IRVING TRUST COMPANY and HARRY EISENBACH, Receivers in Equity of LEIPZIG FUR TRADING CO.

BREEN & MACKEY, CURTIN & GLYNN, YANKAUER, DAVIDSON & MANN, Attorneys for Receivers.

LEGAL ADVERTISEMENTS.

U. S. DISTRICT COURT, SO. DIS. N. Y. Daniel Greenwald, auctioneer, sells, July 28, 1930, at 10:30 A. M., at 237 Lafayette St., New York City, assets of Jacob Silberhartz, Philip Silberhartz and Harry Scheiner, trading as Majestic Lamp Works, machinery, lighting, fixtures, parts, tools, office furniture.

OSCAR W. EHRHORN, Referee.

The First National Bank, located at Rockville, in the State of Connecticut, is closing its affairs. All note holders and other creditors of the association are therefore hereby notified to present the notes and other claims for payment.

CHARLES M. SQUIRES, Cashier.

Dated July 25th, 1930.

BANKRUPTCY SALES.

U. S. DISTRICT COURT, SO. DIS. N. Y. Underwriters' Salvage Co. of N. Y., U. S. Auctioneer, sells, July 28, 1930, 10:30 A. M., 237 West 35th St., Manhattan, assets of LEVI, LOUIS & HARRY KAMHI, T/a Marvel Skirt & Middie Co. and Sorority Dress Co. Lge. stock dresses, skirts, pc. goods; fixt. and at 2:30 P. M., at 65 E. Broadway, Sewing machines, office furn. & fixt. IRVING TRUST COMPANY, Receiver.

U. S. DISTRICT COURT, SO. DIS. N. Y. Underwriters' Salvage Co. of N. Y., U. S. Auctioneer, sells, July 28, 1930, 2:00 P. M., 42 West 18th St., Manhattan, assets of R. & R. LEATHER GOODS CO., INC. Ladies' handbags, materials, machy.; fixt. BENJ. SOLOMON, Trustee. 154 Nassau St., New York City.

U. S. DISTRICT COURT, SO. DIS. N. Y. Underwriters' Salvage Co. of N. Y., U. S. Auctioneer, sells, August 1, 1930, 10:30 A. M., 16 W. 61st St., Manhattan, assets of MONROE M. GOLDING, INC., 49216. Plumbers' Supplies, Fittings, Fixtures. IRVING TRUST COMPANY, Receiver. Inspection dates: July 30th and 31st.

U. S. DISTRICT COURT, SO. DIS. N. Y. Underwriters' Salvage Co. of N. Y., U. S. Auctioneer, sells, July 28, 1930, 10:30 A. M., Room 900, 11 West 42d St., Manhattan, assets of Bankshares Corp. of the United States, No. 49106. Fine quality office furn. & equip. IRVING TRUST COMPANY, Receiver.

INVESTOR ACQUIRES 3D AVENUE CORNER

Purchases Plot Containing 10,000 Square Feet at 65th Street.

DEAL IN DYCKMAN AREA

Vacant Plot 100 by 100 Feet at 207th St. and Sherman Av. Leased —Other Realty Deals.

The southeast corner of Third Avenue and East Sixty-fifth Street, known as 1,105 to 1,109 Third Avenue and 204 East Sixty-fifth Street, has been sold by Charles Moran to the Kinler Realty Corporation, Maurice Cirodkin, president. The plot contains 10,000 square feet and was purchased for investment through the Empire Real Estate Company, as broker. This was the second sale of the property by the same brokers in six months.

In the Dyckman section, Nehring Brothers leased for David Zipkin the vacant plot 100 by 100 feet at the northeast corner of 207th Street and Sherman Avenue.

The William Dudde Corporation leased the building at 517-519 West Fifty-seventh Street, runningthrough to Fifty-eighth Street, from John Klinger. The Cross & Brown Company negotiated the lease.

A five-story dwelling at 276 West Eighty-sixth Street was leased by the 530 West End Avenue Corporation, through Earle & Calhoun, brokers.

In Brooklyn the John Pullman Real Estate Company sold the three-story brownstone residence at 107 St. John's Place for John A. Sawyer to Catherine Smith for occupancy.

As the site for a miniature golf course, the plot 200 by 100 feet at Avenue U and East First Street, Brooklyn, was leased by Dr. Isidore Flicker to the Avenue U Golf Course, Inc. Samuel Galitzka, broker, negotiated the lease.

The Airdepot Realty Corporation, a subsidiary of the National Container Corporation, has leased to the Einson-Freeman Company, Inc., of 511 East Seventy-second Street, Manhattan, four floors in the building at Star and Borden Avenue, Queens. The lease is for ten years and carries an option of five additional years. The lessees are lithographers and manufacturers of display advertising. Maurice Cohen and Alexander Selkin were the brokers who negotiated the lease.

Mrs. Sophia Walshe has sold her one-family residence at 183 Ege Avenue, near Hudson Boulevard, Jersey City, through J. I. Kislak, Inc., after owning the property for the past twenty-six years. John W. Snell of Jersey City is the buyer. The building is opposite the Lady of Victory Church, stands on a plot 20 by 100 feet and contains eight rooms.

TO BUILD OIL PIPE LINE.

British Firm Gets Permission for Vera Cruz-Mexico City Work.

MEXICO CITY, July 27 (AP).—The Mexican Government has granted permission to the British Eagle Oil Company to construct a 140-mile oil pipe line extending from Furbero Field, on the Gulf coast of Vera Cruz, to Mexico City.

According to plans the company will build a refinery in Mexico City to refine oil from the fields on the coast. It is understood the British firm plans to start work on the line within two months.

TO STUDY PUPILS' HEALTH.

City and Associations Undertake Three-Year Survey in Fall.

The Departments of Health and Education, the New York Tuberculosis and Health Association and the Metropolitan Life Insurance Company will cooperate in a study of a school district of 20,000 to 25,000 children to determine if health services can be improved, it was announced yesterday. The study will begin with the opening of the school term next Fall and will require three years for completion.

"The plan will be an intensive one and will attempt to ascertain whether a more exhaustive medical examination is desirable, whether different types of examination shall be used in the different grades—whether, for example, the child entering school for the first time requires a more thorough examination than the child in the advanced grades," the announcement said.

"In connection with the study it is planned to cooperate with the home to the fullest extent, so that if defects in children are found through the examination parents will endeavor to have these corrected, where possible, by their private physicians. At the same time it is intended to study methods of health education now employed in the schools of New York, and it is hoped that the work may throw light on ways of even more effectively coordinating the examiration of the child with his other health activities."

The committee in charge of the study is headed by Harry L. Hopkins of the tuberculosis association.

Fire Record.

NG—Not given. SL—Slight.
ND—No damage. TL—Total loss.
CS—Considerable. TF—Trifling.

Manhattan.

A. M.
12:10—217 Forsyth St.; vacant lot, not given....ND
12:35—307 E. 79 St.; not given....TF
2:45—2,112 2 Av.; not given....TF
2:50—231 E. 86 St.; vacant house, not given....ND
2:55—408 W. 50 St.; Andrew Beirs....TF
3:35—169 St. and 3 Av., Bronx; taxi, not given....TF
4:30—64 W. 34 St.; Hotel McAlpin....TF
5:50—1,116 Garrison Av., Bronx; not given....TF
6:00—33 Convent Av.; James Butler....TF
6:10—201 W. 85 St.; awning, 85th St. Co....TF
7:15—552 W. 41 St.; Hugh McGraw....TF
8:05—135 Cherry St.; Mrs. Deamico....NG
10:20—609 W. 175 St.; awning, not given....TF
10:50—2,530 8 Av.; awning, not given....ND
11:25—Sand Place and Westchester Av., Bronx; taxicab, not given....TF
P. M.
12:25—5 Chatham Sq.; Joseph Ford....TF
1:40—110 W. 72 St.; not given....TF
1:45—351 W. 28 St.; G. Monaghan....TF
1:45—103 Vermilyea Av.; awning, not given....TF
4:10—738 10 Av.; not given....TF
5:00—116 St. and 10 Av.; taxi, not given....NG
5:45—Ft. of E. 10 St.; dock, not given....TF
6:25—126 St. and 1 Av.; sign adto adv....TF
6:55—5 Av. and 110 St.; taxi, J. Lehman....ND
8:00—231 E. 99 St.; not given....TF
9:20—2 E. 107 St.; not given....TF

Bronx.

A. M.
3:35—169 St. & 3 Av.; taxi; not given....TF
5:50—1,116 Garrison Av.; not given....TF
11:25—Sand Pl. & Westchester Av.; taxi; not given....TF
P. M.
7:55—89 Fairview Av.; awning, not given....TF
8:15—388 E. 136 St.; J. Mattices....ND

Brooklyn.

A. M.
12:30—1,207 Quentin Rd.; not given....SL
1:05—Jamaica Av. & Jerome St.; trolley....SL
1:55—926 Blake Av.; Louis Mentz....SL
5:00—2,480 65 St.; auto; Louis Salzman....SL
10:40—32 St. station B. M. T....SL
10:45—422 37 St.; John Lynch....SL
11:50—740 Driggs Av.; Louis Dydokow....SL
P. M.
1:45—506 Decatur St.; Abraham Miller....CS
1:50—749 Pennsylvania Av.; David Hanissock....SL
2:00—1,223 3 Av.; Sam Lush....SL
2:15—6,754 4 Av.; Henry Niffenberg....SL
2:20—295 Rochester Av.; Abraham Silverberg....CS
6:05—4 Av. and Warren St.; auto; not given....SL
8:00—Brighton Beach Av., Coney Island; not given....ND
8:30—793 Utica Av.; not given....SL
8:40—1,329 50 St.; Abe Markowitz....SL
8:45—Ocean P'way and Sea Breeze Av.; auto; Jacob Beloporsky....SL
9:45—7,706 17 Av.; Jacob Wormhist....SL

WEST SIDE APARTMENTS. WEST SIDE APARTMENTS.

771 West End Ave. N. W. COR. 97th ST.
Modern
12 Story Building
3-5-6-7 Rooms : 2-3 Baths
Electric Refrigeration
Every Modern Improvement
JOHN L. MEYER
231 West 96th St.
Riverside 3797
Rentals
$1400 to $3300

NEW JERSEY FACTORIES.

Mortgage Loans.

HAVE money for 1st, 2d, 3d rent mortgages. Wolfe, 55 West 42d.

Mortgages For Sale.

$20,000, 2D GILT EDGE, 2½ years, 17%, to cover, payable $300 monthly; $26,000 legitimate rent. Arthold Realty, 2,061 Broadway. Endicott 8488.

Houses—Manhattan & Bronx.

85TH, 137 WEST—Sacrifice to settle estate, newly decorated, 5-story, 14-room house; cash arranged; inspect today.

89TH ST., 330 WEST (near Riverside Drive)—16 rooms, 6 baths; steam; $4,000 cash; inspect; bargain. Triangle 4070.

MURRAY HILL—For rent, attractive 2-story house, 9 rooms and 2 baths, large living room. Volunteer 0968.

Houses—Queens & Long Island.

BAYSIDE WEST—7-room brick, attached, all improvements, near subway, express bus only few minutes; garages, service driveway; colored tile bath, electric ice boxes, &c. Muss, Cross Island Blvd. (corner State St.). Tel. Ivanhoe 7505. Office open until 9:30.

BAYSIDE WEST—7 rooms, brick, all improvements, good transportation; with garage, $75 per month; new, clean neighborhood. Chas. Muss, Cross Island Blvd. and State St. Ivanhoe 7505. Office open till 9:30 P. M. every night or phone for our automobile to call for you at your home.

BAYSIDE WEST—7 rooms, all improvements; excellent transportation; $45 per month. Muss, Cross Island Blvd. and State St. Tel. Ivanhoe 7505. Office open until 9:30 every night. Telephone for auto to call.

GREAT NECK—Lovely 10-room English stucco home, beautiful section; unfurnished, partly furnished; 4 master bedrooms, 2 baths, 2 maids' rooms, bath; 5 rooms, 3 exposures, 2-car garage, oil burner, beautiful trees; half-mile from station; 1 year's lease. Great Neck 1354.

GREAT NECK—Charming 7-room house, 2 colored tile bathrooms; double garage; 60x100; $18,000; convenient terms; rent for $150. E. Schwartz, 122 East 42d St., New York. Tel. Ashland 8484.

Houses—Queens & Long Island.

MALBA—Attractive 7-room house, garage, new; electric referigerator; unfurnished; country surroundings; private beach; near railroad station; restricted neighborhood; $150 monthly; 23 minutes Penn. Station. Independence 1194.

NORTHPORT—Beautifully landscaped, 5-acre estate, located on hilltop among similar fine properties; has excellent 8-room house; exceptional value at $16,000; terms. Chas. E. Sammis, Inc., 333 New York Av., Huntington, L. I. Telephone Huntington 1400.

ROSEDALE—Modern 6-room home, plot 50x100; near train, buses and schools; reasonable terms. Owner. Laurelton 4513.

STEWART MANOR—Six rooms; garage; large plot; fully landscaped; $80. Office, 114 Salisbury Av., or phone Floral Park 2147.

Houses—Westchester County.

MOUNT VERNON, N. Y.—Brick Colonial house; 9 large rooms and conveniences; 8 minutes to station; fine surroundings; reasonable. Wells, 158 Esplanade Av.

YONKERS—2 houses overlooking parkway, near station, stores, reasonable. Colored. Nepperham 5118.

Houses—New Jersey.

WEST ORANGE—New 9-room house and garage, 3 baths, servants' quarters; excellently located in heart of residential section, near school, D. L. &W. station; rent reasonable; will sacrifice to quick buyer. Call Orange 3-3767.

NEWLY painted and decorated 8-room house, with 2-car garage; cool open porch; Pierrepont School section; rental $95 monthly; immediate possession. See
A. W. VAN WINKLE & CO.,
1 and 2 Station Square, Rutherford, N. J.
Office open weekdays, closed Sundays.

ARE YOU LOOKING
for a home, Summer place, farm acreage, apartments? Stop in at suburban New Jersey, Inc. No selling; admission free 9 A. M. to 5 P. M. daily. 15 West 34th St., New York. Wisconsin 8600.

Houses Wanted.

WANTED—Modern, Westchester, commuting, exchange modern mountain house, 50 miles New York; Summer-Winter sports (also suitable home tubercular). Hazelton, 714 East 23d St., Brooklyn.

WANTED, 1-family detached brick house, 8 rooms; locality, Bronx, Brooklyn; must be near school, shopping district; state price. Z 2174 Times Annex.

WESTCHESTER COUNTY—Lease 3 or 5 years, modern 5 or 6 room house, with garage; option buying; send particulars. Z 2189 Times Annex.

Summer Homes and Camps.

Staten Island.

STATEN ISLAND—Furnished 4-room bungalow, improvements; reliable tenant; August; residential; 5 minutes shore. 11 Creston St. (Finley Av.), Princess Bay, S. I.

Queens & Long Island.

LONG BEACH—Oceanfront homes, apartments, 5-6 rooms, furnished; $500-$850. Lally, Troy and Beach. Long Beach 2153.

SOUTHAMPTON.
One block from beach; 6 rooms, new cottage, furnished; garage; $1,000 balance of season. Z 2112 Times Annex.

Summer Homes and Camps.

Westchester.

RYE—For rent, furnished, owner of important estate in smartest section of RYE leaving on a trip for 6 weeks, desires to rent beautiful grounds and modern house; 6 master rooms, 5 baths, 4 maids' rooms, vegetables and flower gardens; convenient to station and clubs; to desirable tenant a very tempting rental will be quoted. Address BLAKEMAN QUINTARD MEYER, Rye, N. Y. Tel. Rye 523.

New York State.

NEW 3-ROOM FURNISHED HOUSE, LARGE PORCH, SUITABLE FOR ARTIST, $70 MONTH; ALSO 6-ROOM FURNISHED HOUSE, LARGE PORCH, $70 MONTH, IN RENSSELAER MOUNTAINS, AVERILL PARK. INQUIRE MR. HENRY WEBER, AVERILL PARK, N. Y.

IN BERKSHIRES—At Norfolk, Conn.; 7 furnished room cottage and garage; ideal location; $200 for August. Z 2156 Times Annex.

Maine.

HANCOCK POINT, MAINE.
Cottage for rent, completely furnished, for August and balance of season; 11-room house, 8 chambers, 2 baths, 2 fireplaces; stable, garage; electric lights, water system with artesian well; large grounds; beautiful view of Bar Harbor hills and Frenchman's Bay; picture of cottage on request. I. K. STETSON, Bangor, Maine.

Miscellaneous.

BEAUTIFUL Summer home or tourist inn; 14-room house; 11 acres land; ocean front on bay shore drive; Nova Scotia, Canada. For particulars, communicate with owner, Z 2084 Times Annex.

Summer Homes and Camps Wanted.

LONG ISLAND, Westchester or Connecticut, wanted 4 bedrooms, 2 baths; within 1 hour of New York; near bathing beach. Z 2155 Times Annex.

Lots—Manhattan & Bronx.

GOLF course locations, miniature type; rent cheaply; on Speedway, Manhattan, and in Riverdale, Bronx. Palmetto Amusement Corp., 261 Broadway.

Lots—Queens & Long Island.

MY DIFFICULTY—YOUR OPPORTUNITY.

I am compelled to sacrifice 39 wonderful lots all fronting Nassau Boulevard, Little Neck, New York City. I bought them at $3,900. Take your choice while they last at $2,500. Good restrictions. All improvements—ready for builders. Beautiful homes adjacent. Schools, churches, shopping near by. Right in line with proposed subway extension. Will accept as little as $500 down—balance easy terms. Titles guaranteed.

MRS. ROSE FIELDMAN,
210 West 70th St.
Telephone Endicott 5840.

WATERFRONT LOTS IN THE MOST PROGRESSIVE COMMUNITY ON THE NORTH SHORE OF LONG ISLAND; BIG TREES, BATHING, BOATING; FAR BELOW REGULAR PRICE. WRITE OWNER, BOX 105, ROCKY POINT, L. I.

BIG PLOT for ideal summer place; near private bathing beach, fishing, streets, water, electricity; near Huntington on north shore. Unmatchable for beauty. Sacrifice price $750; $150 cash, $10 month. R 75 Times.

Lots—Westchester County.

WESTCHESTER COUNTY.
CLOSING OUT SALE.
SOME RARE BARGAINS.
Five large, restricted plots 50x100 ft. for $870 each, on easy terms; also 6 large, restricted plots 50x125 ft. for $950 each, on easy terms; also 2 large corner plots 50x110 ft. for $1,100 each, on easy terms. All located in the beautiful Hartsdale section of Westchester County, 40 minutes from New York. Water mains are completely installed on every street. Gas mains are being installed. Titles guaranteed by the Westchester Title and Trust Company. Will sell one or more of these plots at the price mentioned. The beautiful location and the bargain prices speak for themselves. Come out today and see for yourself, or any of my autos will drive you out. Maps and full particulars on request. R. E. PENDERGRAST, 60 East 42d St., N. Y. City. Phone Vanderbilt 5733. Or, Hartsdale office, cor. Central Av. and Hartsdale Road, Hartsdale, N. Y. Phone White Plains 4127.

Farms and Acreage—Westchester.

43½ ACRES between Mamaroneck and Harrison; large frontage on business street, also large parkway frontage; real opportunity for a comprehensive building operation or unusual investment; short walk to New Haven main line station; all improvements, including sewers, available. Write Owner, 200 Lyncroft Road, New Rochelle, New York.

Farms and Acreage—Miscellaneous.

FARM suitable for Summer home, sanitarium, or dairy farming; 18-room house, all modern conveniences. Address, Selma O. Larcom, Farmington, Me.

Real Estate for Exchange.

DOUGLASTON, L. I.—Residence, 7 rooms; 50x100; also business plot, Main St., New Jersey; will exchange for two-family house, Flushing or Elmhurst. R 83 Times.

WILL exchange $5,100 purchase money mortgage for one, two or six family house or lots in Queens. Write G. H., Box 107, Long Island City.

STATE ROAD FARM and filling station to exchange for city property. John E. Ward, 125 West 45th St.

Apartment Houses.

Manhattan & Bronx.

7TH AV., 130-135 (heart of Harlem)—8-family tenement with 2 stores; income $7,300; fair condition; wonderful land value; all cash above mortgages; principals only. A 1153 Times Harlem.

BARGAIN—Riverside Drive; less than 5½ times rent buys high-class elevator apartment; entire block front; mortgage; reasonable terms. Graute, 213 East 17th.

Westchester.

MOUNT VERNON (Fleetwood section)—Apartment house site, 150x140; bargain for quick buy; ready to build. For full information address P. O. Box 427.

Apartment Houses Wanted.

IRVING BACHRACH and Ira Rosenstock, operators, in market to lease; walk-ups preferred. 144 East 86th. Atwater 2784.

Buildings and Factories.

Brooklyn & Long Island.

MODERN concrete, sprinklered factory building, 41,000 square feet, 3 stories; now available; good light; railroad siding; close to Borough Hall station of all transit lines; abundant labor supply; high-pressure steam and all other essentials available; rental rates and other details procurable from your own broker or
NEW YORK DOCK COMPANY,
44 Whitehall St., N. Y. C. Bowling Green 9120.

25,000 SQUARE FEET AT $48,000.
Four and basement, brick, sprinklered building less than 5 years old; terms.
BAFFA & DIXON,
135 Remsen St., Brooklyn. Triangle 8630.

CORNER Franklin and Eagle Sts., Greenpoint; accessible all transportation; 3-story, 60x100; light all sides; sprinklered, elevator, live steam; brokers protected. Walvin Real Estate Corp.

CORNER—Two-story brick building, 20,000 square feet; steam plant, 20 cents square foot. Technical Service Co. Fitzroy 6472.

New Jersey.

MODERN building, brick; 1 year old; light and airy; constructed for light or heavy manufacturing; equipped with electric elevator, Globe automatic sprinkler system, Aladdin oil burner; 11,000 square feet, 5,500 square feet each floor; also basement 33x100; located in the heart of the city; near trolleys and buses; all modern improvements; driveway with overhead doors, holding two trucks; will sacrifice. W. Shapiro & Sons, 414-418 Morris Av., Newark, N. J.

FACTORY space; any part of 125,000 square feet; about 200 pound capacity; sprinkling system; railroad siding; three minutes from Exchange Place; brokers protected. Inquire Hugo Berman, 13 Exchange Place, Jersey City.

Furnished Rooms—West Side.

Continued From Preceding Page.

92D, 214 WEST (Broadway)—Attractive room; reasonable; American family; lavatory; elevator. 3A.

94TH, 310 AND 315 WEST (near Drive). Most up-to-date Furnished Rooms. Cool and Airy. Private Baths. Special Summer Rates—Hotel Service. $6-$7-$8-$10-$15-$16. Kitchen Privileges.

94TH, 316 WEST—Single, private bath, $8; large double. Riverside 9546. Hunt.

97TH, 1 WEST (371 Central Park West)—Nicely furnished large front rooms, running water; hotel service; $5 up.

97TH, 209 WEST—Front room, two beds, shower; singles, $5-$7. (5B).

98TH (Broadway)—Front, twin beds, $12-$15; single, $8; elevator. Riverside 5013.

103D, 235 WEST—Outside, running water, adjoining bath; comfortable, homelike. Johnson.

107TH, 312 WEST—Immaculate, large 1-2 rooms, attractively furnished; Summer rates.

107TH, 220 WEST (56)—Light rooms; shower; kitchen privileges; $6-$9. Hasbrouck.

107TH, 220 WEST—Attractive room, twin beds; Summer rates; 1-2. (42).

110TH, 601 WEST—Clean, quiet; beautiful, new furnishings; running water; best twin daybeds; $15; also single. McGhee.

111TH, 532 WEST (Harvey Girls' Clubs)—Rooms with personality; modern; newly decorated; complete housekeeping; reception privileges; $6-$12.

111TH, 528 WEST—Front, living-bedrooms, airy, attractive; piano; elevator; suitable 2-3; references; $14; near subway. (5D).

112TH, 549 WEST (Altora Residence Club—Women)—Singles, suites; $5.75-$10.75; studio type; maid service, complete housekeeping.

NEAR COLUMBIA.

113TH, 562 WEST—Unusually attractive singles, doubles; refined surroundings; $8, $16. Evan.

115TH, 629 WEST—Beautifully furnished rooms for two; select neighborhood; real home; new and clean; $14-$16. (5E).

116TH, 616 WEST (2)—All States Club; river view; attractive; housekeeping; $6.

151ST, 518 WEST (near Broadway)—Summer rates, beautiful outside singles, $5 up; doubles, $8; kitchen privileges; elevator; also 2 and 3 room housekeeping suites.

157TH, 469 WEST (Apt. 7)—Comfortable, large, airy front room; after 2 P. M.

166TH, 530 WEST (St. Nicholas)—Large, front, nicely furnished; twin beds. (22).

BROADWAY AND 54TH ST.
HOTEL CUMBERLAND.

Large rooms, attractively furnished. Commodious closets. Congenial atmosphere. Rooms with running water, $12 weekly for one; large front corner rooms with running water, $18 weekly for two; rooms with bath or shower, $15 up weekly for one, $18 up weekly for two.

Reasonable transient rates.

BROADWAY AT 76TH ST.
HOTEL MANHATTAN TOWERS.
NEW 24-STORY FIREPROOF HOTEL.
EVERY SERVICE AND CONVENIENCE.
Beautifully furnished; finest of its type.
COOL—AIRY—HOMEY ROOMS
AT SPECIAL LOW SUMMER RATES.

BROADWAY, 115 WEST 70TH.
Rooms with running water, adjacent bath, $10 a week; breakfast, $1.50 a week; new building.

GREENWICH VILLAGE (17 Commerce)—Unusual little room; artistic quaint house; garden; $7.50.

RIVERSIDE DRIVE (93d)—Facing river; sunny, outside double rooms, bath; homelike, newly furnished; elevator; business people. Riverside 5737.

RIVERSIDE, 362 (109th)—Attractive, large room, river view, suitable 2, $16; also single, $9; clean, quiet. Apt. 2B.

RIVERSIDE DRIVE, 362 (109th)—Beautifully furnished cool room, facing river. Apt. 2A.

Furnished Rooms—West Side.

WASHINGTON SQUARE SOUTH, 63—Housekeeping; Colonial dwelling; single, $8-$10; conveniences. Supt.

WASHINGTON SQUARE (106 Waverly Place)—Cool, light room, convenient all transportation. Allen.

WASHINGTON SQUARE (78 Washington Place)—Large, cool, desirable; reasonable; references. Spring 2007.

CLAREMONT CLUB.
Single and double rooms; excellent location, river view; beautifully furnished; coolest spot in city; social surroundings, outdoor handball court, radio, dancing and bridge; Summer rates; references. 140 Claremont Av. (122d).

Furnished Rooms—Bronx.

188TH, 173 WEST (Fordham Road)—Large, cool, sunny; adjoining bath; 1-2 gentlemen; reasonable; opposite park. Kellogg 3089.

Furnished Rooms—Brooklyn.

BRIGHTON BEACH—Beautiful room, elevated; facing ocean; Frigidaire; couple preferred. Sheepshead 5247.

HEIGHTS (55 Pineapple St.; facing St. George Hotel)—Harbor view; 4 minutes Wall St.; elevator; running water; $6 up; Summer rates. Apt. 9 west.

Furnished Rooms—Long Island.

FAR ROCKAWAY (2,922 Franklin Av.)—2-3 large connecting furnished rooms, use kitchen; $15 weekly; with private family.

Board—Manhattan—Bronx.

57TH, 323 WEST—French pension; private bath, piano; excellent location; $15 weekly.

76TH, 164 WEST—Single, double; bath, telephone every room; home cooking.

80TH, 21 EAST—Immaculate rooms, Southern cooking; Summer rates. Rhinelander 0863.

80TH (411 West End)—Attractive front room; excellent table. Susquehanna 8019. Robinson.

140TH, 600 WEST (15)—Comfortable single and double; best meals; reasonable. Thorpe.

REFINED atmosphere; best food obtainable; first-class service; well-furnished rooms; beautiful living room; every comfort for six gentlemen who want a real home; directly across from 85th subway station; each room facing Broadway; $35 per week, room, breakfast and dinner; ready Sept. 1. Z 2202 Times Annex.

NURSE, board semi-invalid elderly lady; outside room; near Riverside. Academy 9050.

Board—Staten Island.

THE EVELYN LODGE.
Family House of Rare Excellence,
20 Min. Sail Lower Manhattan.
Fifty Lovely, Cool Rooms.
Select Clientele. Parlors, Porches, Lawns.
Excellent Chef and Service.
$18 Single, $30 Double, up, with Meals.
71 Central Av., St. George, S. I.
Tel. St. George 379. Booklet.

Country Board.

Long Island.

WILL BOARD children, any age; rates reasonable; mother's care; near beach. Phone Patchogue 45-F3, or write Box 128, Nedford L. I.

Westchester.

INVALIDS, convalescents; elderly people will find attractive home; nurses' care; hospital and doctor's references. Nursing home. 217 Elm St., New Rochelle. Phone 7560.

New York State.

IDEAL place for adults; rest and quiet; beautiful surroundings. Box 23, Blooming Grove, N. Y. Mrs. W. P. Shmart.

CHILDREN boarded, year around. Holt Cottage, Highland Mills, N. Y. Tel 96.

Miscellaneous.

COUNTRY BOARDERS—Open all year. T. Miller, East Stroudsburg, Pa., R. D. 2

HOUSEHOLD SITUATIONS WANTED

55 cents per agate line daily. 65 cents Sunday.
Advertisements may be placed at any branch office of The Times or at any of the 1,000 classified advertising agencies located throughout metropolitan New York.

Female.

COOK, young Austrian-Hungarian; best references; part, full time. Dayton 9588, between 11 A. M.-2 P. M.

COOK, first, experienced, wants position; German; references furnished. Phone Southampton 605.

GIRL, young, German, wants position as houseworker; good references. Sacramento [illegible]

GIRL, German, intelligent, seeks position better class home, to children. Bradhurst [illegible]

GIRL, colored, houseworker, whole or part time; city, country; references. Monument [illegible]

GIRL, Irish, requires general housework; excellent reference. Academy 1846.

GIRL, German, 21, good experience, general housework. Frida Hennemann, 246 East 90th.

GIRL, colored, wishes country job, cooking. University 5148. Godfrey.

GOVERNESS, French, wonderful disposition, good education; excellent references; experienced children. Schuyler 1005.

GOVERNESS, Cuban girl, wishes position; experienced. Call Shore Road 2281.

HOUSEWORKER, colored girl, wishes position, cook, care small apartments; reference. University 5345.

HOUSEWORK, girl, lately landed; white; references; some experience; city, country. University 3524.

HOUSEWORKER, Danish young woman; experienced; prefers Scandinavian family. Call Algonquin 4730, Monday.

HOUSEWORK, woman wishes place, whole, part time, experienced. Phone Audubon 6856.

HOUSEWORK, part time, colored girl. Gibbs, 336 West 145th St. Bradhurst 8947.

HOUSEWORK, SLEEP IN; $14 WEEK. AUDUBON 9477.

HOUSEWORK—Neat colored girl, part time morning or whole. Monument 6278.

HOUSEWORK, afternoons, capable entire charge; reference. Smith, Monument 4753.

KINDERGARTEN TEACHER, private school; takes children, 3 to 12, for play groups during Summer mornings, afternoons, all day. 606 West End Av. Schuyler 1636.

LADY, German, 35, experienced cook and baker, wants position, $85. Box 854, 1,499 3d Av.

LADY'S MAID or seamstress wants work; best references. Call Butterworth 9294.

MOTHER'S ASSISTANT, to assist with child and light housework; references. Monument 2009.

WOMAN, German, part time, cooking, serving, cleaning. Edgecombe 8419.

WOMAN wishes position as houseworker; full time. O'Sullivan, Academy 5357.

WOMAN, colored, wishes position housework, whole time or part time. Bradhurst 4220.

Employment Agencies.

HOUSEWORKERS, neat colored girls, investigated references, wish places; other Southern help supplied. Lincoln Industrial Exchange Agency, 314 West 59th. Phone Columbus 5022. Established 1892.

NURSES-GOVERNESSES—Scotch, English, German, French; splendid specimens of human intelligence. United Agency, 165 East 72d. Butterfield 5050.

CHAMBERMAIDS, cooks, waitresses, houseworkers, laundresses, nurses, governesses; references investigated. United Agency, 165 East 72d. Butterfield 5050.

BERTA CARLSON'S Swedish Agencies—Excellent servants. 2,415 Broadway (89th). Schuyler 1987. East side, 792 Lexington (61st). Regent 6535.

NURSES, child's, $60-$80; trained infants', $80-$100; governesses, $80-$125. Professional Bureau, 100 West 72d. Trafalgar 0200.

NURSES for infants, children; Governesses, COUPLES, COOKS, HOUSEWORKERS. Lazare's, 624 Madison Av. Volunteer 3700.

HOUSEWORKERS, cooks, mother's helpers, lately landed; references investigated. Czechoslovak Agency. Lehigh 6709.

ASHLAND, 303 5TH AV. BOGARDUS 5553. A personally conducted agency for the discriminating applicant or employer.

MRS. KEMP'S AGENCY—Experienced colored cooks, houseworkers, day workers, couples. Audubon 2856.

NEED domestic help? Call us; references investigated; employers free. Colonial, Edgecombe 8459.

COOK-WAITRESS, young German; reasonable. Palm Agency, 637 Madison Av. Volunteer 1286.

COOKS, HOUSEWORKERS (COLORED) supplied free; references. Agency. Tillinghast 2546.

COOK-HOUSEKEEPER; long city references. Academy 1009. Employers free.

Male.

BUTLER-CHAUFFEUR, colored, cook, family, bachelor; excellent references; anywhere. Mackford, Edgecombe 8184.

BUTLER, valet, cook; colored, single, honest, sober, reliable; experienced; references. Tillinghast 2027.

BUTLER, Swedish, single, desires position; country preferred; references; drive car. Trafalgar 1921.

CHAUFFEURS—High-class private chauffeurs supplied free. Society of Professional Automobile Engineers, 153-59 West 64th. Trafalgar 6184.

CHAUFFEUR, mechanic, German, 30, married; all makes cars; long experience; good references; anywhere. Muhlbauer, 2,004 Davidson Av., Bronx.

CHAUFFEUR, mechanic, 36, long experience, courteous, prompt, own uniform; Lincoln, Packard, Cadillac, Pierce; highly recommended. Patterson, Clarkson 9540.

CHAUFFEUR-MECHANIC, white, thoroughly experienced, generally useful around place, careful driver, wishes position; highest references. E 374 Times.

CHAUFFEUR, Swedish; mechanic, 21 years experience, all makes cars; licensed motorboat engineer, expert driver; excellent references. Butterfield 9150.

CHAUFFEUR—Employer going abroad wishes to place her thoroughly competent, reliable man who has been with her several years. For further information Halifax 0476.

CHAUFFEUR, private, uniform; 14 years' experience; high class references. Renna, Regent 1456.

CHAUFFEUR-MECHANIC, 14 years' experience, careful, neat; references; city, country. Riverside 5081.

CHAUFFEUR—Would like to place my chauffeur well recommended private family; 14 years' experience. Mr. Hull, Vanderbilt 6816.

CHAUFFEUR-MECHANIC, English; any car; good references; city, country; $45. Rhinelander 4139.

CHAUFFEUR-MECHANIC, 35, 14 years' experience; best references; city, country; willing worker. Leo. Davenport 7818.

CHAUFFEUR, 27, colored, 8 years' experience; thoroughly competent. Archie, Audubon 4612.

CHEF—Frenchman; long experience; best aristocratic cuisine; accommodating. Ruez, 203 East 39th.

CHEF and steward for private hunting or fishing lodge, also experienced yachtsman; best references. K 477 Times.

COOK-HOUSEWORKER, Chinese, experienced, willing work anywhere. Chang, 64 Bayard St. Canal 1699.

COOK, butler, Chinese; city references; willing work anywhere. Cathedral 1600, Apt. 11.

COOK-WAITER, excellent, French; Chinese. Communicate L. S. Young, 225 East 31st.

COUPLE, German (experienced) chambermaid, houseman, handyman, waiter, for steady position in sanitarium, institution or hospital. L 298 Times.

COUPLE, German; man excellent cook, wife waitress; thoroughly experienced; first-class references; managing housekeeper if desired. Regent 6269.

COUPLE—Chinese, experienced, cook, butler and general houseworker; references. University 6540.

COUPLE, colored, cook, and chauffeur-butler; year last place; reference. Estabrook 1822.

JAPANESE, general houseworker or butler, willing, sober, can drive car. Bradhurst 5637.

JAPANESE, cook, butler, excellent management; city, country, boat; references. Taka. Cathedral 9910.

CHINESE, first class cook, wishes position anywhere. Call Worth 5551. Jam Lew.

Employment Agencies.

JAPANESE HIGHGRADE AGENCY—Most reliable cooks, butlers, chauffeurs, couples, houseworkers, &c.; references investigated. 121 West 42d. Bryant 7787.

JAPANESE AGENCY, 110 West 42d—Reliable cooks, butlers, couples, houseworkers. Wisconsin 4943.

Household Help Wanted—Female.

Employment Agencies.

CHAMBERMAID-LAUNDRESS, experienced, neat; country; Summer; $85. Madison Agency, 666 Madison Av.

COOKS, $85-$125; waitresses, chambermaids, houseworkers. Duffy's, 2 West 47th.

Situations Wanted—Female.

ASSISTANT in doctor's office, thoroughly capable in practical way. G 137 Times.

BOOKKEEPER, office-manager; executive ability, thorough knowledge accountancy (mercantile and brokerage); long experience. R. B., 1,090 St. Nicholas Av., Apt. 53. (Telephone Washington Heights 4416).

BOOKKEEPER-TYPIST, office manager, 9 years last concern; dependable, capable, assume responsibility; highest credentials. R 801 Times Downtown.

BOOKKEEPER-SECRETARY, junior accountant, executive, all office detail and management, financial statements, thoroughly competent, reliable; $35. Ashland 6565.

BOOKKEEPER-ACCOUNTANT, knowledge of stenography, financial statements; seven years with present firm; trustworthy; Christian. N 201 Times.

BOOKKEEPER, executive, 11 years' experience, seeking responsible position, good opportunity. Davenport 3078.

BOOKKEEPER-STENOGRAPHER, long, varied experience; trial balance, control accounts. F 72 Times.

BOOKKEEPER, stenographer, seeks permanent connection, thoroughly experienced, complete charge; daily 1 o'clock; no objection evenings. J 412 Times.

BOOKKEEPER-CORRESPONDENT, 8 years' varied experience; competent, refined. Ashland 2688.

BOOKKEEPER-STENOGRAPHER, 6 years' experience; complete charge; references. Berkshire 8160.

BOOKKEEPER-STENOGRAPHER, 7 years' experience; full charge, trial balance. Lackawanna 3528.

BOOKKEEPER, stenographer, 7 years' experience, capable take complete charge. Melrose 9389.

BOOKKEEPER-TYPIST, 7 years' experience; complete charge; $25. A 825 Times Downtown.

BOOKKEEPER, capable of taking full charge; 10 years' experience. Minnesota 9395.

BOOKKEEPER, full charge; controls, trial balance; experienced, competent. Columbus 4110, Ext. 62.

Situations Wanted—Female.

BOOKKEEPER, typist; 7 years experience; plumbing, heating; similar position desired. Stagg 2795.

BOOKKEEPER, thoroughly experienced, full charge, trial balance, controls, stenography. E 373 Times.

BOOKKEEPER-CASHIER, twelve years' experience club, hotel, real estate. G 136 Times.

BOOKKEEPER, two years' experience; reference; $18. Volunteer 4697.

DIETICIAN, trained, 12 years' experience, present employed as manager of cafeteria in large industrial plant, desires suitable position elsewhere; has catered for large institutions and cafeterias, accustomed to do buying and entire management; excellent references, including present employer. H 634 Times Downtown.

OFFICE ASSISTANT-CASHIER, figuring, presentable, good address, neat, selling ability; part-time position; $10. Miss Frank, Beckman 4840.

SECRETARY, expert stenographer, college education, 7 years' varied experience, including exports, imports; trustworthy, thoroughly efficient. Atwater 4579.

SECRETARY-STENOGRAPHER, intelligent, executive ability, faultless grammarian. Telephone Dayton 0793.

STENOGRAPHER.
If you are seeking a competent stenographer and will pay $18-$20 to start, we can help you; our graduates are well trained in real estate, insurance, legal forms and 20 additional lines; there is no charge to applicants or employers. Eastman-Gaines School, 36 West 123d St. Phone Harlem 0518.

STENOGRAPHER, capable typist and office assistant; complete knowledge business routine; willing start $14; references; also bright bookkeeper-typist, neat worker, recommended for responsible position in busy office. School, Tremont 4884.

STENOGRAPHER-TYPIST, knowledge of bookkeeping, cultured, good personality, office practice, experienced, especially trained through most prominent Brooklyn schools. Heffleys. Sterling 5210.

STENOGRAPHER—SUBSTITUTE.
Thoroughly experienced in rapid technical dictation and accurate transcription. Phone Dayton 10358.

STENOGRAPHER, typist, bookkeeper, alert, intelligent beginner, $15; also part-time clerical worker, 1:30 to 6, $6. New Utrecht Business School. Bensonhurst 5052.

STENOGRAPHER, well educated, hard worker; moderate salary; excellent references. Dorothy Taylor, Collegiate Institute. Murray Hill 7510.

STENOGRAPHER-TYPIST, knowledge of bookkeeping, good personality, competent, resourceful, highly recommended. Telephone Harlem 3090.

STENOGRAPHER, experienced, efficient, capable, accurate; excellent references; $25. Louisiana 5839.

STENOGRAPHER-TYPIST, high-school graduate, 4 years' experience; salary $22. Dayton 10186.

STENOGRAPHER, capable beginner, desires position. Ethel A. Kabisl, care Estey's School, 122 East 42d St. Lexington 2406.

STENOGRAPHER, several months' experience, high school education; $12. A 826 Times Downtown.

STENOGRAPHER, capable beginner, desires position. Clarise Bamberger, care Estey's School, 122 East 42d St. Lexington 2406.

STENOGRAPHER, assistant bookkeeper; year's experience, familiar business machines and switchboard. Dayton 10340.

STENOGRAPHER, intelligent, pleasant and willing worker; low salary. Alpha School, Pulaski 2903.

STENOGRAPHER and typist, 6 months' experience, desires position. Phone Hageman 2758.

STENOGRAPHER, well experienced, initiative, knowledge office routine, bookkeeping; Jewess. Greenpoint 7552.

STENOGRAPHER, bright, accurate, pleasing personality; salary $15. Miner's Academy. Barclay 8379.

STENOGRAPHER, capable beginner, desires position. Phoebe Goodman, 122 East 42d St. Lexington 2406.

STENOGRAPHER, knowledge of bookkeeping; beginner; refined; neat. Miss Stack. Raymond 5305.

STENOGRAPHER, bright beginner; good typist; good references; $15. Miss Milo. Chelsea 7185.

STENOGRAPHER, long experience, desires position; salary $20. Phone Hillcrest 1399.

STENOGRAPHER, INTELLIGENT BEGINNER. ERON SCHOOL. STUYVESANT 2387.

SWITCHBOARD OPERATOR, experienced, typing. Gropp. Stuyvesant 0810.

TYPIST, age 17, desires position from 1 to 5, Saturdays 9 to 12; salary $7. School. Barclay 8379.

TYPIST, file clerk, thoroughly experienced; permanent or temporary; $20. Washington Heights 5094.

TYPIST-RECEPTIONIST, well educated, tactful, efficient; good references. Mildred Mann, Collegiate Institute. Murray Hill 7511.

TYPIST-COPYIST-HANDWRITER, expert, wishes home work, office lull season; will call and deliver. Bowling Green 1597.

TYPIST, expert, experienced, conscientious worker; can operate plug switchboard. Ambassador 2265.

YOUNG LADY, 7 years' versatile experience, full charge, bookkeeper, knowledge stenography, typist, best reference; $25. E 371 Times.

YOUNG LADY wishes position afternoons, typist, clerk or saleslady; $5 weekly will suffice. Call Miss Stack. Raymond 5305.

DRAKE SCHOOLS have intelligent stenographers, typists, beginners, $14; also girls for afternoon, $6. Phone Employment Dept., Beekman 4840.

See Instruction—Female for other Teacher and Tutor advertisements.

Situations Wanted Female—Agencies.

STENOGRAPHERS! BOOKKEEPERS! CLERKS! COMPETENT.
Available Immediately! Permanent or Temporary!
HORN VOCATIONAL AGENCY,
563 5TH AV. MURRAY HILL 8294-9956.

HIGHEST TYPE OFFICE HELP.
STRAND PLACEMENT BUREAU,
152 West 42d St. Wisconsin 4636.

STENOGRAPHERS, bookkeepers, typists, clerks; permanent, temporary; $12-$35. Fulton Agency, Cortlandt 7392.

RELIABLE OFFICE HELP.
VAN TYN AGENCY,
1 WEST 34TH. WISCONSIN 7196.

STENOGRAPHERS, office help, available always. Fairmount Agency, 70 West 40th. Longacre 5893.

STENOGRAPHERS, bookkeepers, typists, clerks supplied free; $12-$25. Owens Agency. Barclay 9694.

OFFICE HELP SUPPLIED FREE.
ALERT PLACEMENT. BRYANT 0911.

Situations Wanted—Male.

ACCOUNTANT, semi-senior, graduate, wishes permanent position, accountants or commercial, audits, write-ups; references. H 617 Times Downtown.

ACCOUNTANT, 29, college graduate, nine years with one company, desires position New York or South. K 476 Times.

ACCOUNTANT, 5 years' bookkeeping experience; college graduate; reputable firm. L 274 Times.

ACCOUNTANT, semi-senior, college graduate; diversified experience; moderate salary. E 323 Times.

ACCOUNTANT, 3 years' experience, desires position with accountants. A 820 Times Downtown.

ADVERTISING—Young man, thorough agency knowledge, a finished artist, can lay out, write copy and make finished drawings, desires position with agency, retail merchant or newspaper; samples. R 85 Times.

ASSISTANT BOOKKEEPER and cashier, 10 years' experience; also bank experience. Malvine Loewy, 1,121 Morrison Av. Phone Tivoli 1482.

AUTO MECHANIC or helper, 19, desires steady position; studied auto mechanics in trade school; good reference. L. Novelli, 341 West 37th St., New York City.

BOOKKEEPER, credit man, office manager, 29, experienced, full charge office, credits, correspondence; seeking responsible connection. G 144 Times.

BOOKKEEPER-TYPIST, young man; full charge; experienced, reliable, capable. R 172 Times.

BOOKKEEPER, thoroughly experienced; accountancy graduate. Greenpoint 8719, or write M 302 Times.

BOY desires position; knowledge drafting; start small salary. S 987 Times Downtown.

BUYER, trunks, luggage; experienced; consider wholesale or retail selling. K 409 Times.

CONSTRUCTION and carpenter foreman, superintendent, long experience, handle construction which has difficult details as theatres, churches, also expert on reinforced concrete, industrial buildings, foundations and heavy constructions; A1 references; go anywhere. K 438 Times.

CONSTRUCTION superintendent, carpenter by trade; services available immediately; hustler. P 166 Times.

DRAFTSMAN, bright, intelligent junior; good tracer, salary secondary. S 988 Times Downtown.

DRAFTSMAN, junior; estimator on mason work, steel designer, take care of gangs; 4 years' experience. Lou, Ludlow 4356.

ELECTRICAL ENGINEERING STUDENT, senior, wishes evening position. K 474 Times.

LAWYER, 6 years' thorough experience surrogate's, realty and mortgage foreclosure work, seeks connection with financial or realty institution. 69 N. Y. Times Brooklyn Branch.

MAN, colored, dependable, wishes elevator work; apartment house, office building. Adirondack 8672.

MAN with car offers service; hustler; not afraid of work; excellent reference. W 1237 Times Bronx.

OFFICE MANAGER, credit man and correspondent, also bookkeeper, stenographer; 15 years' thorough experience; full charge. Phone Navarre 6190.

Situations Wanted—Male.

PRINTER (union), expert typographer, creative ability; supervise small plant. G 208 Times.

REAL ESTATE, 14 years' experience, complete and thorough knowledge management properties, desires steady position; references. K 184 Times.

REAL ESTATE, renting agent, collecting, managing; A-1 references. A 1152 Times Harlem.

REAL ESTATE MANAGER, renter, collector; 15 years' experience; references. E 375 Times.

SALESMAN with 8 years' experience through South open for one good line of ladies' underwear. E 370 Times.

SALESMAN, rare ability, large cities, East; commission; drawing basis. K 443 Times.

SALESMAN, energetic, desires line for Pacific Coast territory. Z 2153 Times Annex.

SHIPPING CLERK and packer, good marker, 12 years' experience, good references, desires position. Henry Newman, 173 East 4th St., New York.

STENOGRAPHER—Well educated, hard worker, moderate salary, excellent references. John Morgan, Collegiate Institute, Murray Hill 7511.

STENOGRAPHER-SECRETARY, correspondent; several years' varied experience; moderate salary. R 188 Times.

SUPERINTENDENT, licensed engineer, electrician, most economical manager, good renter; 20 years' office building experience; best references. Morel, 2,182 East 12th St., Brooklyn. Dewey 3659.

TRAFFIC EXPERT, age 28, Christian, ten years railroad rates routing, classification, now assistant traffic manager in executive office, national distributers fruits and produce; free to leave city. K 460 Times.

YOUNG MAN, 29, loyal, trustworthy and wholly reliable, wishes position entailing greatest responsibility; formerly charge office, sales and production; highest recommendations. J 393 Times.

YOUNG MAN, college, good appearance, capable, adaptable, producer; 3 years' business and financial experience; has done high-class selling; position must be permanent and offer opportunities. H 630 Times Downtown.

YOUNG MAN, willing worker, desires position, good junior draftsman; start small salary; good references. S 986 Times Downtown.

YOUNG MAN, 21 years, position as chauffeur, valet; will travel; 4 years' experience; honest, trustworthy. Herman Rosenberg. Call Melrose 4084 between 1 and 3.

YOUNG MAN, 22, Protestant, college education, art, newspaper, clerical, secretarial experience, desires position for foreign travel or residence. Box 8, 2,882 Broadway.

YOUNG MAN, 15 years' experience hotel business, desires responsible position. Rhinelander 5755.

YOUNG MAN, 21, neat, 3 years' selling experience, desires connection, inside, outside; excellent references. F 47 Times.

YOUNG MAN, 23, college graduate, knowledge French, Spanish; permanent. 70 N. Y. Times Brooklyn Branch.

YOUNG MAN, 25, desires position where there is opportunity; no canvassing or commission selling. R 205 Times.

YOUNG MAN, experienced, wants position in machine shop. K 190 Times.

YOUNG MAN, 30, married; manager, executive, take charge department. E 344 Times.

CAPABLE MAN, 20 years' experience garage business, seeks employment as manager or supervisor of large garage. Z 2152 Times Annex.

See Instruction—Male for other Teacher and Tutor advertisements.

Help Wanted—Female.

BOOKKEEPER-STENOGRAPHER, experienced building construction, real estate; state details. R 44 Times.

DESIGNER, experienced on infants and children's coats; state past experience. Box 742, Suite 200, Times Bldg.

DICTAPHONE OPERATORS and stenographers with dictating machine experience; free placement. Alice M. Eland, employment manager, Dictaphone Sales Corp., 154 Nassau St.

GIRL, refined, for general office work; bring high school diploma. Electrician, 939 Madison Av.

MILLINERS.
We have permanent positions for expert milliners accustomed finest work only.
DAVE HERSTEIN,
11 West 39th St.

MILLINERY MANAGER
to take charge of popular-priced department, near New York; experienced only; splendid opportunity; steady position. Apply George Weiner, 39 West 37th St. Ask for Mr. West 11 A. M. all week.

MODELS, SIZE 14,
TALL AND ATTRACTIVE;
PERMANENT POSITIONS.
INTERNATIONAL DRESS CO., INC.,
225 WEST 37TH ST.

MODEL—COATS—SIZE 16.
EXCEPTIONAL POSITION
FOR EXCEPTIONAL MODEL.
SALARY $45.
SACKRIN, EISENBERG & PERLSTEIN,
247 WEST 38TH ST.

MODELS, SMALL SIZE, 14.
Tall, neat, attractive for fine dresses; good salary; steady position.
WM. BASS DRESS CORP.,
550 7TH AV.

MODEL, SIZE 16,
young and attractive; good salary.
GRACELINE DRESS CO.,
498 7TH AV.

MODEL, SIZE 16.
Exceptionally attractive; steady position; highest salary.
BOB-BURNS, INC.,
498 7TH AV.

MODEL—prepossessing young woman to try on small women's coats; must be 36 bust and about 5 ft. 3 inches; good salary; permanent position. Edelson & Sons, Inc., 512 5th Av.

MODEL.
EXPERIENCED, COATS.
SIZE 16.
Diamond & Baum, 266 West 37th.

MODELS—EXPERIENCED, SIZE 14, FOR MISSES' COATS; GOOD SALARY; LONG SEASON. HOFFMAN AND HORWITZ, 135 WEST 36TH.

MODELS, SIZE 14 AND 16, EXPERIENCED ONLY, ON DRESSES. SABAR, INC., 6 WEST 48TH.

MODELS, SIZE 14-16. Tall, stately girls; good salary. Dave Bellsey, 500 7th Av.

MODELS, size 14½, small women's coats; attractive girls only. Barkin & Levin, 246 West 38th.

MODELS, size 16, tall, attractive; experienced; good salary. Monarch Garment Co., 142 West 36th.

MODELS, SIZE 16,
EXPERIENCED FOR ENSEMBLES. MAX LEVINE, 1,375 BROADWAY.

MODEL—Experienced, size 13 or small 15; must be attractive; good salary. Wellesley Modes, 260 West 37th.

MODELS, SIZE 16.
NEGLIGEES AND PAJAMAS.
VOGUE, 36 EAST 31ST ST.

MODEL, SIZE 14.
ATTRACTIVE, FOR DRESSES. DAVID WESTHEIM, INC., 1,359 BROADWAY.

MODEL, size 15, experienced girls' coats. New York Girl Coat, 1,333 Broadway.

NURSES—Graduates, 2; registered New York State, day and night supervisor, for large institution, incurables. W 1236 Times Bronx.

NURSES—Immediate cases, comfortable rooms. Nurses Registry, 214 East 178th. Fordham 1909.

SKETCHER wanted on dresses; wonderful opportunity for girl with creative ability; only those accustomed to working for highest type houses need apply. Morris Rubin, 545 8th Av., 19th floor.

STENOGRAPHER, college graduate preferred, familiar with accounting, credits and collections; Jersey manufacturer. Z 2168 Times Annex.

YOUNG LADY, Brooklyn factory office; hours 8:30-5:30, 12:15 Saturday, familiar with detail concerning orders, receiving records, &c.; capable of assuming responsibilities; state age, religion, salary expected and detail concerning experience. S. E., 403 Times Downtown.

WOMEN WANTED—Several, mature and well poised, for part-time evening employment; $2 cash per evening for three hours work, to make appointments for salesmen; apply 3d floor, room 310, at 140 Nassau St., 6:30 P. M., Tuesday, ready to work. Full time employment available for those who qualify.

Sales Help Wanted—Female.

SALESLADIES, over 25, ladies' wear experience, $25 weekly; inexperienced and part time; commission. 38 West 32d. Room 506.

YOUNG LADIES, excellent opportunity selling ladies' silk hosiery and underwear to friends, co-workers, at wholesale prices; big commissions. Call Walton Co., 11 West 30th.

Sales Help Wanted—Female.

LADIES.

A real opportunity. If you are ambitious and mature and anxious to make some real money before the Summer is over, even though it may entail some hard work, we have a genuine opportunity for you to assist in the sale of one of the most active locations of property in the city of New York.

Some of our salesladies average surprisingly large weekly commissions. You may do the same; no experience is necessary because you are immediately placed under the supervision of a man who knows the business thoroughly and who closes all your sales. If you speak German or any other foreign language, it will be of great advantage to you.

Come in and let us show you how it is done. If others can do it, why can't you?

On inquiring, ask for

Mr. Franz M. Sachs,
151 West 40th St., 16th floor.

BETTER PAYING POSITION.

A well-educated woman of character, who is ambitious to achieve financial success; permanent connection for the right woman; previous experience not necessary; educational service; assured income, liberal bonus, commission; further details given in interview. Mrs. P. A. White, 19 West 44th.

WOMEN.
IMMEDIATE EMPLOYMENT.
Applicants will be interviewed between 9 and 3 for lucrative position with large realty community building corporation; no special experience required; we teach you; must be over 25; commission, but other arrangements can be made.
WESLEY NORRIS, ROOM 634,
393 7th Av., opposite Pennsylvania Station.

WOMEN OF CHARACTER
to represent our educational service division in metropolitan or traveling position; previous experience not necessary; actual opportunity for advancement due to new division's need of executives; guaranteed income, commission and bonus.
ASK FOR MRS. WEEDMAN,
GEO. L. SHUMAN & CO. 535 5th Av.

YOUNG LADIES, sell silk hosiery and underwear to friends, fellow-employes, &c., at less than store prices; excellent commissions. Call Helix, 213 4th Av.

YOUNG LADY, refined, to sell tailored sport dresses for wholesale house; salary and commission. Stempel Bros., 251 West 39th.

Help Wanted—Nurses' Registries

NURSES, registered; operating room; $110; charge duty, $115; full maintenance; New York City. Professional Bureau, 100 West 72d.

NIGHT SUPERVISOR, private hospital, immediately. Royal Registry. Sedgwick 8984.

Help Wanted Female—Agencies.

CASTLE-HILL,
206 BROADWAY. ROOM 518.
STENO., bond investment exp. $32
STENOS., Bank, brokerage exp. $28-30
STENO., attractive, engr. exp. $27
STENO., insurance brokerage exp. $25
STENOS., good commercial exp. $18-25
TYPIST, relieve at switchboard $23
TEL. OPR., clerical exp. $20
BURR. Statement Mach. Opr., bank $25
COMPT. Opr., dtn.-uptn.-Bklyn. $25
DICTAPHONE Opr., midtown $18
KEY PUNCH Opr., some exp. $20
TYPIST, H. S. grad. $18

VERA ROBERTS EMPLOYMENT AGENCY,
253 Broadway. Barclay 6575.
Secy.-Steno., H. S. grad or college $35
Legal Steno., experienced $35
Steno.-Switchboard Opr. ....$25-$30
Stenos. for Passaic, N. J. $25
Steno.-Typist-Switchboard $22.50
Stenos., begnrs., expr., uptn., dowtn. ...$18-$25
Typists (many), begnrs., expr. ....Open
File Clerks, insurance ....Open
Comptom Oprs., uptown, downtown ..$20-$30
Key Punch Opr., uptown $20

MAGNET BUSINESS SERVICE,
11 John St., 5th floor. Cortlandt 4066-7-8-9.
SALESWOMAN, to travel, fur exp. $35
SECY., B. C. S., degree economics $35
SECY., construction $35
STENO.-SECY., ins. $30
STENO., brok. exp. $28
STENOS., all lines $19-30
TYPIST, for Newark $16
COMPT. OPR., Newark $30
COMPT. OPR., ins. $19

CORNELIUS AGENCY,
141 BROADWAY, 13TH FLOOR.
STENO., law or eng. exp., A1 firm ...$30-$35
STENO., invst. exp., com. firm $30
STENO., rapid dict., like fig. $30
STENO., young, alert, engr. $28
STENO., good educ., rapid advt. $30
STENOS., several, 1-3 yrs.' exp. ....$20-$25
TYPIST, exp., coding and decoding $30
TYPIST AND CLK., accounting dept. $90
BUR. BKKPRS., bank exp. $25

WARNER EMPLOYMENT SERVICE,
3 Park Row. Barclay 4408.
STENOS. (5), excellent firms $30
UNDERWOOD-BKPR., take charge $30
STENO., nice office $25
DICTAPHONE OPER. $25
JR. STENO., good education $20

FIFTH AV. EMPLOYMENT BUREAU,
507 5TH AV., 9TH FLOOR.
SECRETARY, COLLEGE ....$35-$40
Stenos., motors, films, $25-$28; Steno., beginner, college, $18; Dict. Oper., exp., $25; Compt. Opers., $25-$28; Multigraph Opers., exp., $25; Keypunch Opers., $25.

PERSONNEL PLACEMENT, 12 East 41st.
Steno.-Secre., und. 25 yrs., smart appear, $40-$50. Steno.-Receptionist, grad. Eastern coll., $30. Switchbd.-File, little typing, $25. Steno., afternoons, open. Posting Clk., $25. Attractive general stenographic openings.

Markus-Birman Agency. 110 West 42d.
Model-Steno.-Bkkpr., size 16 ....$25
Typist, 2 years film exp. ....$15-$18
Switchbd.-Steno., club, 1-10 P. M. $100 mo.
Steno., highly educated, rapid typist $25
Cashiers, Ushers, Motion Picture Theatres.

BUSINESS EFFICIENCY, 507 5th Av.
Stenographer, adv. agency., temp. $35
Stenographer, temp., Aug. 1st $30
Ediphone-Textile, temp. $35
File Clerk-Typist $20
File Clerk, college graduate $30

CARLSON-KNOLL AGENCY,
505 5th Av. Suite 500.
STENO., N. Y. law exp. ....Start $30
DICT. OPER., Graybar Bldg. ....$25-$28
CLERK, sales record, some typing $22
TYPIST-CLERK, $18; Typists ....$18-$20

NEW YORK PLACEMENT, 505 5TH AV.
BKPR.-STENO., wholesale, coats $35
STENOS., tech., one man, $32; 2-4 yrs. exp., $30-$25; 1 yr. exp. $18
TYPIST, stat., $30; DICTAPHONE $28

OTTERSON, INC., 11 PARK PLACE.
SECY.-STENO., college grad., unusual ...$35
RECEPTIONIST, H. S. grad. $23
PAYROLL CLERK-TYPIST, Jamaica $20

E. M. HEINEMANN.
18 East 41st. Ashland 0435.
SWITCHBOARD-TYPIST, FILING $25
STENOS., HIGH TYPE $25

ALBERTA SMYTH AGENCY, 15 Park Row. Stenographers, secretaries, high-class, age 22-30, $30-$35-$40; also others.

MODEL AGENCY, 152 WEST 42D. Positions for attractive models, all sizes.

Instruction—Female.

BIGGER SALARIES FOR YOU.

If you earn less than $50 weekly you should become a Wilfred Beauty Expert at once; learn the famous Wilfred System of Beauty Culture during the day or evening; moderate tuition convenient to you.

Wilfred's prize-winning instructors make you skillful in all branches of this good paying profession, prepare you for the best position in smart beauty shoppes; many students accept week-end positions while learning; this helps pay their tuition.

Before you invest, investigate; visit any Wilfred School without obligation; ask any hairdresser about our reputation.

Call, telephone or write for free book "E."

WILFRED (Beauty Culture) ACADEMY,
1,657 Bway. (51st-52d Sts.), N. Y. Col. 9030.
285 Livingston St., Brooklyn. Triangle 0431.
833 Broad St., Newark. Mitchell 3685.
Also Philadelphia and Boston.

BURNHAM GRADUATES
IN BEAUTY CULTURE
SUCCEED.
One of America's oldest schools, established 59 years, provides an exclusive and thorough training; BURNHAM graduates should find preference everywhere; a few short weeks fits you for a fine position at a splendid salary, and you can actually EARN while learning; employment service in fifty cities; day and evening classes. SPECIAL SUMMER TUITION RATES. Easy payments. Write, phone or call for Beauty Book "T." It's FREE.
E. BURNHAM SCHOOL
OF BEAUTY CULTURE,
Most conveniently located.
130 West 42d St. Wisconsin 8947.

BEAUTY CULTURE—BANFORD SYSTEM teaches thoroughly and enables you to EARN MORE MONEY—$35 to $75 WEEKLY.
DAY OR NIGHT CLASSES.
FINE POSITIONS WAITING.
YOU ARE INVITED to inspect the most modern school or write for booklet.
SUMMER RATES—EASY TERMS.
BANFORD ACADEMY,
757 7th Av. (Cor. 50th St.). Circle 1477.
Our employment bureau places you FREE.

SHORTHAND AND TYPEWRITING in 30 FULL DAYS by Prof. Miller, who taught in Columbia University 5 years, whose books are used by thousands of students in high schools and universities, and who has trained over 4,000 secretaries at the MILLER INSTITUTE OF SHORTHAND, 1,465 Broadway, at 42d St. Wisconsin 9330. Evening course requires 10 to 12 weeks. Open all Summer. Fan-cooled rooms.

DESIGNING, draping, millinery, dressmaking, pattern cutting thoroughly taught; individual instruction; day and evening; established 1876; visitors welcome. Tel. Bryant 3085. McDowell School, 71 West 45th St.

NOW YOU CAN AFFORD a course in BEAUTY CULTURE. Regardless of your education. Short course. Easy payments. Earn while learning. Day, night. Call, write. MOLER COLLEGE, 139 East 23d St.

Help Wanted—Male.

CLOTH EXAMINER; state experience, age and salary expected. R 67 Times.

CONSTRUCTION SUPERINTENDENT, EXPERIENCED LARGE DEVELOPMENT 1-FAMILY HOUSES; STATE AGE, EXPERIENCE, SALARY. 51 N. Y. TIMES BROOKLYN BRANCH.

DRAFTSMAN, architectural, for woodworking plant, making interior woodwork, store fixtures and high-grade cabinet work; a knowledge of store fixture layout and design desirable, capable of making scale and full size details. Z 2101 Times Annex.

DRAFTSMAN, young man, with experience as mechanical draftsman, also some machine shop practice; good opportunity and future for the right party. Inquire 116 Wilson Av., Brooklyn.

DROP FORGE HAMMERMAN wanted—First class man for 1,600-pound board hammer; apply by letter giving age, experience and where last employed. Endicott Forging and Manufacturing Company, Inc., Endicott, N. Y.

ENGINEER and designer of burglar-proof locks wanted; experienced only; good pay, reliable concern; confidential. Write Box 200, 1,419 5th Av.

EXTERMINATOR.
Must be thoroughly trained; salary $50 to start; state experience. E. E., Box 5, Room 1201, 220 West 42d.

HEATING SUPERINTENDENT, only first-class man will be considered; supervise installation of heating and power plant; state references. Z 2120 Times Annex.

MEN WANTED.
CASH SALARY DAILY.
Men wanted, several, clean cut, intelligent, well dressed, ambitious, for part time evening employment, to make appointments for salesmen; $2 cash per evening for three hours' work. Apply second floor, 140 Nassau St., 6:30 P. M. Tuesday, ready to work. Full time employment available for those who qualify.

OFFICE MANAGER, with experience, as production manager or assistant in advertising agency or secretary to executive head of large printing concern; give full details of experience. R 82 Times.

PLATER, experienced nickel, chromium and other solutions; executive ability; knowledge plating chemistry. Corona, 346 Claremont Av., Jersey City.

SECRETARY and active executive for a Talmud Torah community centre and temple; must be capable, energetic and familiar with social and secretarial work. Write qualifications to P. O. Box 464, Long Beach, L. I.

SHIPPING CLERK, experienced; $25 to $30 per week to start for right man; no other need apply. Call Pereline Works, 665 Newark Av., Jersey City.

SUPERINTENDENT of construction; must have a record with first-class contractors of at least ten years, in full charge of business or office building construction; give all details, age, salary, &c., in application. R 76 Times.

SWIMMING INSTRUCTOR, private club; college man preferred; steady, salary. R 206 Times.

WAITERS, collegiate; adult Jewish camp; at once. Robin Hood, 154 West 27th.

YOUNG MEN (3), students preferred; for Summer work; $18 per week salary; opportunity for large seasonal bonus and other emoluments; city and country work; transportation expenses paid; circulation department. Apply 8:30 A. M., Butterick Publishing Co., 101 West 31st, Room 1,710.

YOUNG MEN, high school graduates, to work as waiters; good appearance; no experience necessary. Apply at 2,674 Broadway between 4 and 5 P. M. Monday.

YOUNG MAN with hardware experience; must be good at figures. W. E. Pruden Co., Inc., 260 West 52d.

YOUNG MAN, experienced estimator and draftsman; references. Z 2184 Times Annex.

TRAIN FOR MANAGERS
CHAIN STORE ORGANIZATION.

Young men, 27-32 years, executive type, good education, able to handle people, not afraid of hard work or long hours; candy, soda, tea room background or business of similar nature; Jersey and Manhattan vacancies; excellent opportunity; salary while training, $35. Interview all week, 2 to 4 P. M. Miss Moore, 11 East 42d St., 3d floor.

Help Wanted Male—Agencies.

MAGNET BUSINESS SERVICE,
11 John St., 5th fl. Cortlandt 4066-7-8-9.
BKKPR., construction $35
JUNIOR TELLER, Bronx $29
JR. SALESMAN, pub. util. service $29
NITE RACK MAN, well exper. $25
SPEC. INTEREST TELLER, Harlem $23
TYPIST, res. New Jersey $22

WARNER EMPLOYMENT SERVICE,
3 Park Row. Bar. 4408.
CONTACT MAN, life ins. exp. $35
TELLER, S. I. resident $35
STENO., oppty., A1 firm ....$25-$30
CLERK, use Munroe cal. $23

THE PERSONNEL COMPANY,
198 BROADWAY, ROOM 501. CORT. 2363.
TELLERS, pay. & rec., N. C. R. $1,500-$2,400
BOYS, 15 years, neat appearance $12
PARTIAL LIST.

OTTERSON, INC., 11 PARK PLACE.
Mech. engineer, exp. combustion engines, read and write German, $50; office boys, 17 or over, $13-$15.

BUSINESS EFFICIENCY, 507 5th Av.
Assistant, college graduate, lecture bureau.
STENOG'R, young man; good dictation ...$18
Markus-Birman Agency, 110 West 42d.

CORNELIUS AGY., 141 Broadway, 13th Fl.
TELLER, P. & R. exp.; Bronx $1,500
Nat. Cash Reg. Teller, speak Spanish ..$1,200

HOLLINGSWORTH AGENCY, 507 5TH AV.
Typist, rapid, excellent future $25
Clerks, night work; opportunity ....$16-$22

TRI-OUR EMPLOYMENT PERSONNEL,
Room 524, 136 Liberty St.
MAIL CLERK, exp. (age 30-35).

SPECIAL INTEREST CLERK, know Natl. Cash Reg. mch., bank exp., speak Span. $25
STENO., good education, exp. $22

CASTLE-HILL,
206 BROADWAY. ROOM 518.

Instruction—Male.

ACCOUNTANCY.
Are you interested in training for the C. P. A. certificate or for an executive position as controller, treasurer, office manager or private secretary? If so, investigate the professional courses at Pace Institute. Write or telephone Barclay 8200 for information and copy of The Institute Bulletin.
Pace Institute, 225 Broadway, New York.

DON'T BE A JOB HUNTER!—Get into the occupation you are fitted for. We have helped thousands to success. Preliminary interview and Booklet B free. Merton Institute, Scientific Vocational Counseling, 36 West 44th St. Vanderbilt 2562.

NOW YOU CAN AFFORD a course in BARBERING or BEAUTY CULTURE. Short course or scientific course. Earn while learning. Easy payments. Day, night. Inquire MOLER COLLEGE, 139 East 23d St.

BECOME a "movie" cameraman or portrait photographer. Booklet "T" sent. New York Institute of Photography, 10 West 33d St.

Sales Help Wanted—Male.

AUTOMOBILE SALESMAN to sell Buicks; must be a man with experience and be able to give references; commission. Stillman & Hoag, Incorporated, 196 Engle St., Englewood, N. J. Phone Englewood 3-0242.

CURTAIN SALESMEN—One of New England's largest curtain manufacturers has openings for experienced representatives in all territories; only men of proven past experience, capable of handling large volume, need apply; state detailed record in confidence; drawing against commission. Z 2163 Times Annex.

FLOOR COVERING CONTRACT MAN.
Experienced, knowing New York territory and having acquaintance there; this is a good profitable connection with large concern for the right man; answers strictly confidential; salary. Z 2201 Times Annex.

FURNITURE SALESMEN.
Thoroughly experienced instalment furniture men, seniors and juniors; only A1 salesmen need apply; good salary, bonus and commission. E 372 Times.

LAW PRINTING SALESMAN with good clientele; good opportunity for right man; salary and commission. S 976 Times Downtown.

OIL-BURNING EQUIPMENT.

The Opportunity of Years for Salesmen in the Metropolitan New York Territory.

A new organization with a new selling policy which insures far larger returns to salesmen than has ever been known in the industry. Straight commission or drawing account against commission.

A new organization, but a stable one, capitalized at $250,000, and representing the well-known and complete S. T. Johnson Company lines and other outstanding heating and power equipment.

A new organization, formed and managed by men of many years' practical experience in the heating and power field.

This organization offers a new opportunity to the capable, energetic salesman.

A complete course of instruction is given to our training school. This course begins Wednesday morning. Enrolment closes Tuesday.

This opportunity invites your immediate investigation.

PURDY-MAYNARD CORPORATION.

2 West 45th St., New York. Vanderbilt 2533.

Sales Help Wanted—Male.

PRINTING SALESMAN, capable of controlling large accounts; must be mature, fully experienced, with highest references; excellent opportunity; salary or commission. R 24 Times.

SECURITY SALESMEN.
Salesmen, high-grade local men, in New York State, New Jersey, Massachusetts, Connecticut, who have their own following, to sell an exceptional common preference stock of a concern in business for over 25 years; liberal commission to high-class men; references exchanged. P 169 Times.

SALES REPRESENTATIVES,

GENERAL ELECTRIC REFRIGERATOR.

Our sales for 1930 are far in excess of those for 1929. And when general business conditions improve the sales of GENERAL ELECTRIC REFRIGERATORS will soar to such heights, the market will be so rich and so profitable, that it will be your own fault if you do not get your share of it; don't overlook this opportunity! It means a great deal to you to call on us now!

We need several energetic, hard working men, with selling experience, to present the GENERAL ELECTRIC REFRIGERATOR in parts of our territory which still remain unpenetrated; comprehensive advertising and the tremendous preference which the public has expressed for our product helps to pave the way for the successful applicants to earn handsome commission returns.

CALL TODAY, 9:30-12,

207 REX COLE BUILDING,

21ST ST. AND 4TH AV.

MR. HICHBORN, SALES MANAGER.

SALES MANAGER, experienced, to market automotive chemical through jobbers; state in first letter experience, salary and references. Z 2203 Times Annex.

SALESMEN.

A FRANK TALK WITH YOU.

Aren't you TIRED OF FIGHTING for favored interviews? Wouldn't you ENJOY working where prospects received you COURTEOUSLY and listened with INTEREST? The right man will find a lifetime opportunity here.

UNITED OFFERS THIS.

That's why our sales staff are ENTHUSIASTIC and PROSPEROUS. The percentage of accounts secured from interviews is very high. The smallest account pays you a substantial, immediate commission, plus a big yearly bonus and men of ability rise rapidly to responsible executive positions.

Don't you think you owe it to yourself to call at United Thrift Plan for an interview? Call after 10 A. M.

7th floor, Chanin Bldg., 122 East 42d St.

SALESMAN.
WHAT EVERY MAN WITH SELLING ABILITY SHOULD KNOW.
Our sales force earned enough money the first six months of 1930 that our company declared an extra cash dividened. Ahead are six of the best months in our industry. June this year beat June last year. We manufacture and market direct to better-class home owners the only all-electric heat regulator of its kind. Few exclusive territories left in New Jersey, Long Island, Westchester and Brooklyn for family men with cars. We will teach you our business, pay you a handsome advance commission, or whatever will make you happy. You will work with some of the smartest sales executives in the country and be treated right. Minneapolis-Honeywell Regulator Company, entire 17th floor, 801 2d Av., at 43d, N. Y. City. Mr. Miller.

SALESMAN,

high-grade man to sell newspaper advertising service of large New York house; $39 paid on minimum sale; commission paid at once; no advance seekers need apply; if engaged, one of our field men will sell in your presence and instruct you. Phone Mr. Sampson between 9-11 A. M., Lexington 4485 for appointment.

SALESMEN.
A national concern requires several salesmen to call on stores, offices and factories.
Our daily Nation-wide Radio Broadcasts make you welcome everywhere.
We are offering as a gift "10 Volumes of World-Famous Stories," beautifully bound, with a year's subscription to our weekly magazine. The subscription of $4.00 is payable over a period of 3 months.
Only well-appearing men with selling experience need apply.
You earn money the day you start.
Attractive commission basis. The right men are assured substantial earnings weekly. Apply 10 A. M. sharp, 15th floor, 354 Fourth Avenue.

SALESMEN—The Coca-Cola Bottling Company of New York, Inc., is offering to men who can really sell a very attractive proposition on a commission basis, selling in Bronx, Brooklyn and Long Island territories; salesmen wishing to sell in Bronx or upper Manhattan, call in person at 10 A. M. at 428 East 166th; those desiring to sell in Brooklyn call in person at 2 P. M., 1,499 Atlantic Av., Brooklyn; those desiring to sell in Long Island territory, call in person at 2 P. M., 51st St., half block south of Queens Boulevard, Woodside, Long Island.

SALESMEN, to represent Wel-Bilt porch enclosures and insect screens in North Jersey, Brooklyn, Staten Island and Westchester County to the home owners; inquiries furnished; automobile is necessary; salary and commission; excellent opportunity; applicants must apply in writing, giving former employers, experience and age. Huck-Gerhardt Co., Luzerne and G Sts., Philadelphia, Pa.

SALESMEN (2).
If you have the initiative to work and ability to close oil-burner contracts we have fine opening for you; live leads furnished; liberal commission; if you are the right man you can close at least 2 prospects per week. Apply 670 East Fordham Road, Bronx.

SALESMAN-COLLECTOR,
not canvassing; operating expenses provided; experience unnecessary; immediate commission on sales to start; good salary; commission when capable; advancement; household metal products; rated AAA1; car necessary. Manager, 3,113 Broadway (124th).

SALESMAN.
MEN WHO HAVE SOLD LABOR-SAVING DEVICES BEFORE CAN MAKE REAL MONEY SELLING COPYRIGHTED SIMILAR SERVICE; COMMISSION ONLY; ALL TERRITORIES IN UNITED STATES AND CANADA OPEN. J 399 TIMES.

SALESMAN—America's foremost English-Jewish publication has opening for high-class man to represent them out of town; drawing account against commission. Circulation Department, call before 11, 71 West 47th St., 13th floor.

SALESMAN to sell a superior line of cleaning and polishing materials to be used on various types of floor surfaces; must be familiar with all types of wood, linoleum, rubber tile, faience and composition flooring; salary or commission. Z 2057 Times Annex.

SALESMAN who can sell large quantities fancy cotton sweaters to large jobbing and chain store trade; commission with liberal drawing account to best man we can obtain. Allam Knitting Corp., 26 West 17th.

SALESMAN, young man, with car, to distribute nationally known automotive product under plan which eliminates dealer resistance; offers big profits; commission. Phone Endicott 6434.

SALESMAN, to sell protection service for national organization; ability and energy will produce excellent income; 40 per cent commission; no drawing account. H 641 Times Downtown.

SALESMEN—Metropolitan radio station requires solicitors to sell time; excellent opportunity; commission basis. Room 1,206, 225 Lafayette St., New York City, 10-12 and 4-6.

SALESMEN—Excellent opportunity for men experienced selling intangibles; sell our unique merchandising service; real chance for big commission earnings. Howard Syndicate, 101 West 31st.

SALESMAN with closed car to sell silverware to hotels, restaurants; commission and bonus; experience not necessary; surety bond required. S 992 Times Downtown.

SALESMAN, large following, with dress manufacturers for well-known ladies' neckwear house; salary or commission. Box 599, Realservice, 15 East 40th.

SALESMEN, crew managers, with crew, household, drug and soda store necessity; quick seller; large commissions. 11 West 42d. Room 2916.

SALESMEN, 6 wanted; wonderful opportunity; novel window display proposition; commission at start. Studio, 17 West 31st, till 2.

SALESMAN wanted, to call on architects and builders, to sell photographic services; salary and commission. R 107 Times.

SALESMEN, represent high-class fur dyeing concern; liberal commission. Majestic Fur Dyeing, 110 West 30th St., care of Beaber.

MANUFACTURERS' REPRESENTATIVES
In contact with architects and contractors, Eastern Pennsylvania, Southern New Jersey and Delaware, want additional representation; commission basis. Architects and Builders Service, Inc., 112 South 16th St., Philadelphia, Pa.

YOUNG MEN, experienced magazine salesmen; excellent opportunity on new proposition includes premium with leading publication; salary, commission and bonus. Box 119, 1,452 Broadway.

Sales Help Wanted—Male.

MEN.

ELECTROLUX, INC., an international manufacturing and distributing company, with offices in thirty-one countries, is commencing operations in the United States with a brand-new line of merchandise.

We need several high-type men to be trained for managerial positions. We are introducing to this country a machine which has been sold in tremendous quantities all over the world and which eliminates the recognized cause of many diseases. It has been endorsed by medical boards, hospitals and bacteriological laboratories and is sold to an unlimited market consisting of factories, schools, hospitals, homes, stores and offices.

The men selected will be thoroughly trained at our expense and then placed in positions to earn splendid incomes on advanced commission and bonus basis. Previous experience is not necessary, as we are the only ones manufacturing this particular hygienic unit.

Call 10-12 MONDAY, ROOM 1608,
HOTEL KNICKERBOCKER, 120 W. 45th.
W. RALPH DANIEL.

MEN LIVING IN WESTCHESTER
SEE MR. BASS, ROOM 3,
76 Mamaroneck Av., White Plains, N. Y.

OPPORTUNITY—This manufacturer has a bona fide position of merit at New York to offer a capable salesman whose experience includes selling such billing machines as Elliott-Fisher, Royal, Moon-Hopkins, Remington, Underwood and National and whose knowledge of business record systems and office routine is such as to qualify him to sell good continuous printing for same and for ordinary typewriters; good health, established record as able, steady worker and clean slate with previous employers required; man selected will be given special training and close factory cooperation; drawing account against commissions earned. Write fully first letter, in confidence, to Factory Manager, care 704 Old Dearborn Bank Building, Chicago, for local or factory interview.

NO CANVASSING—STRAIGHT LEADS.

There is a job here for you, no matter what your age or past experienc has been; I'll teach you and give you the kind of cooperation that should bring you success and a bankroll; the only qualifications are honesty, sincerity and a will to work; apply all week; liberal commissions.

Join our happy family of successful salesmen who are making real money selling our kind of real estate our way. It's easy.

GEORGE BARTON,
1,457 Broadway, at 42d St. Room 1004.

SPLENDID OPPORTUNITY.
Cash in on the sales of a product that the whole country has been waiting for! Every house, especially those in the suburbs, will want one and the price is very reasonable. Raylite Illuminated House Numbers are taking this country by storm. This is an exceptional opportunity for you to realize big earnings on a patented article, without competition, that actually sells itself; liberal commissions. A number of men will be appointed sales representatives Monday. Call after 10, Sales Dept., Raylite, Inc., 130 West 42d St., Room 801.

CANVASSERS wanted for real estate company, well dressed, personable, for evening work, 3 hours per evening; cash salary daily in addition to commission. Apply ready for work, 6:30 P. M., Tuesday, 2d floor, 140 Nassau St.

MEN (2).
START AT ONCE.
Two vacancies caused by promotions must be filled at once; no special experience required, but must be over 21 and ambitious; quick advancement, as we need executives; commission, but other arrangements can be made; call all day; ask for Mr. Norris.
REAL ESTATE OFFICE, ROOM 634,
393 7th Av. Opp. Penn Station.

AUTOMOBILE CLUB membership work offers an interesting, pleasant and remunerative field of endeavor; we can place several men about 30 years of age in our Long Island territory; immediate income, new and renewal commission basis; leads furnished. Apply 9 A. M. to 6 P. M., N. Y. Automobile Club, A. A. A., 165-23 Hillside Av., Jamaica.

MANUFACTURER, with well equipped plant, manufacturing steel products, would like to connect with salesman, preferably one who has sold and can sell chain stores; a suitable man would be given an interest, without investment, in the company; salary or commission to be mutually arranged. Z 2094 Times Annex.

MEN (3).
Three men wanted as inspectors for aviation school; experience not essential, but must be neat and intelligent; commission, but other arrangements can be made. Apply between 9 and 3 only. Wm. Sweeney, Room 637, 393 7th Av., opposite Penn Station.

COLLECTION agency assistant, capable of soliciting accounts; liberal commission; state experience and references. A 827 Times Downtown.

Agents Wanted.

INCREASE your income; accident and health insurance; full or part time; travel accident and occupational insurance. National Accident Society, 320 Broadway. Established 1885.

For Sale.

MENU CARD for sale, as used by King George, Balmoral Castle (Scotland); bears royal seal. P 175 Times.

INDIAN MOTORCYCLE, $50. Apply 24 Court House Square, Long Island City, Apt. 23, after 6 P. M.

LINOLEUM, new, 300 yards; dealer; sacrifice. Bowling Green 5376.

GAS RADIATORS for sale at a bargain. Phone Lackawanna 7795.

House Furnishings.

MUST sacrifice immediately contents apartment! Your own price! Walnut bedroom, complete, Spanish sofa, odd pieces, console table, mirror, bookcase. Call Monday-Tuesday, 370 Riverside Drive. Academy 9083, Apt. 5C.

THREE-PIECE upholstered parlor suites, good condition; sacrifice cash. Telephone Newtown 4817.

House Furnishings—Dealers.

CHINESE RUG, 9x12, $85; other bargains. Wise, 428 Columbus Av. (81st).

Machinery.

COMPLETE MACHINERY, equipment, paper box factory; excellent condition; cheap. Pious, 116 George St., phone 6-0328, New Haven, Conn.

Musical Instruments.

STEINWAY, small grand, beautiful tone and condition; $550. Powers, 17 West 125th.

Musical Instruments—Dealers.

STEINWAY GRAND, excellent condition; $395; stored 421 West 28th. Chickering 1924.

Office Furniture and Store Fixtures—Dealers.

BARGAINS.
Everything for the office, exchanged desks, chairs, files, bookcases, telephone booths, kardex, typewriters, safe cabinets and leather upholstered furniture.
NEW FURNITURE
of discontinued patterns
GREATLY REDUCED.
WILLIAM F. WHOLEY CO.,
Globe-Wernecke Distributers.
Exchanged Furniture Dept., 134 Grand St., East of Broadway. Phone Canal 1941.

BIG BARGAINS—NEW AND USED roll, flat, typewriter and bookkeepers' desks, chairs, Kardexes and filing cabinets, safes, directors' tables and chairs.
Walnut upholstered chairs and settees.
ADDING AND ADDRESSING MACHINES, Typewriter, check protectors and time clocks bought, sold and exchanged.
NATHAN'S, 548 Broadway,
near Prince St. Tel. Canal 2937.

OFFICE furniture, filing cabinets, new and used, typewriters, adding machines; bargains. Eagle, 110 West 40th St. Lackawanna 0682.

SELLING out all our office furniture. 150 East 42d, one flight up. No dealers.

Wanted to Purchase.

WE guarantee to pay the highest cash prices for your furniture, rugs, bric-a-brac, bronzes, silver, pianos, books, &c.
DANIELS, 56 EAST 13TH ST.
Algonquin 7091 evenings. Mott Haven [illegible]

DON'T FAIL TO GET OUR OFFER.
FLATTUS, 43 West 64th. Algonquin 2033—Always pays highest prices for furniture, antiques, paintings, rugs, bronzes, silver, pianos.

POSITIVELY BEST PRICES PAID.
Furniture, bric-a-brac, silver, bronzes, Oriental rugs, pianos, antiques, &c. Gilbert, 44 University Place. Stuyvesant 8730.

HIGHEST prices, antiques, diamonds, gold, silver, estates, provident tickets. California Trading Co., 117 East 59th St. Volunteer 3834.

DIAMONDS, JEWELRY, GOLD TEETH, &C., BOUGHT. NATIONAL DIAMOND APPRAISING, 562 5TH AV., CORNER 46TH. BRYANT 5764.

ORIENTAL RUGS bought for cash; immediate atttention. Sloan, Stuyvesant 8731.

Radio Exchange.

COMPLETE direct current radio, $25. Susquehanna 9177. 495 West End (84th).

Automobile Exchange On Page 15.

OUR SHIPS HELD OWN IN FOREIGN TRADE

Shipping Board Says Country's Vessels Carried 41 Per Cent of Our 1928-29 Commerce.

SERVICE COST $1,100,000,000

Bill Exceeded That of Previous Year by $100,000,000—Increase in Our Share Predicted.

Special to The New York Times.

WASHINGTON, July 27.—Although ships representing thirty nationalities carried travelers and commodities from the United States in the fiscal year ended June 30, 1929, almost 41 per cent of this business was handled by American vessels according to a survey of that year, made public today by the Shipping Board.

Based on this survey, the board asserted that American ships were holding their own in competing for cargoes with foreign vessels, and added:

"The new construction program now under way and projected will facilitate the services now operating under the American flag, and it is anticipated that a substantial increase in the carriage of both passengers and freight will result with the placing of these modern ships in our established services."

Pointing out that American shipping services had been established in the principal trade routes for only a comparatively short time, and that much of the service has been confined to pioneering work, the report stated that the shipping policy set forth in the merchant marine acts of 1920 and 1928 "is proving beneficial in the restoration of American prestige on the seas."

The transportation bill of water-borne American foreign commerce in 1929 was placed at $1,100,000,000, which exceeded the previous fiscal year by $100,000,000.

The report continued:

"A total of 5,221 vessels, aggregating 24,440,000 gross tons, participated in the transportation of the water-borne foreign commerce of the United States during the year.

American Ships Numbered 1,835.

"The study discloses that ships of thirty foreign countries engaged in the carriage of freight and passengers between the United States and other parts of the world. American ships numbered 1,835 with an aggregate gross tonnage of nearly 8,000,000 tons, and were responsible for 23,088 of the 59,685 entrances and clearances made through United States ports during the year. American-flag vessels, therefore, represented 35 per cent of the number of vessels engaged in our foreign trade, 32½ per cent of the total tonnage and made 38½ per cent of the entrances and clearances through American ports.

"The vessels which participated included 435 ships of the combination passenger-cargo type, aggregating 4,080,000 gross tons, 4,490 freighters of 15,677,000 gross tons, 686 tankers of 4,399,000 gross tons, 218 sailing vessels of 153,000 gross tons and 392 miscellaneous craft having a total of 127,000 gross tons.

Tankers Were Most Numerous.

"As in previous years, American flag tankers were more numerous than other types of American vessels in our foreign commerce. Of the 686 tankers 259 of 1,712,000 gross tons and representing 37 per cent of the total number, were American. Of the 435 combination passenger-cargo vessels 139 were American-flag vessels of 970,000 gross tons, representing 32 per cent of the total number. Of the 3,490 freighters in our foreign trade 1,063 with an aggregate of 5,103,000 gross tons and amounting to 30 per cent were American.

"The total water-borne foreign commerce of the fiscal year 1929 exceeded 111,400 long tons, and of this total 45,400,000 tons, or nearly 41 per cent, was carried in American flag vessels. Over 9,000,000 tons, 8 per cent, was carried in combination passenger-freight carriers; 70,000,000 tons, 63 per cent, in freighters; 30,000,000 tons, 27 per cent in tankers, and about 2,000,000 tons, or approximately 2 per cent, in sailing vessels, barges, rafts, &c.

"Of the total carried under the American flag 7 per cent was carried in combination passenger-freighters, 56 per cent in general cargo carriers, 34 per cent in tankers and 3 per cent in sailers, barges, &c."

89 AUSTRIANS ARRIVE.

Socialists, Here for Study, Report Trade Depression at Home.

Reporting a severe economic depression in Austria, which, however, they expect to change for the better in the near future, a group of eighty-nine Austrian Socialists, thirty of them women, arrived here yesterday on the North German Lloyd liner Dresden to study industrial, political and educational conditions in this country.

Dr. Robert Danneberg, president of the Austrian Diet, headed the delegation, which is traveling under the auspices of the Socialist Democratic party, although each member of the group paid his own way. Most of them came in the tourist third class.

Although the working classes are suffering severely from unemployment, Dr. Danneberg said, he predicted that the recent loans by American financiers will expedite the improvement of business conditions. He said the government was doing everything in its power to alleviate conditions.

A group of local Socialists met the delegation at the pier. Tomorrow evening they will be formally welcomed at Socialist House, Fifth Avenue and 127th Street, at which Norman Thomas, Morris Hillquit, and other Socialists are expected.

PYNCHON ORDERS YACHT.

Diesel Electric Craft to Be Built by Bath Iron Works.

George M. Pynchon, the broker, has contracted for a yacht to be built at the yards of the Bath Iron Works Corporation, Bath, Me., under the supervision of Henry J. Gielow Inc., naval architects and marine engineers who drew the plans. According to an announcement yesterday, the craft will be the first Diesel electric pleasure yacht to be built in the United States.

The yacht which is to go into commission May 1, 1931, will have a cruising radius of 4,500 miles, as Mr. Pynchon expects to use it for extended voyages. She will be built entirely of steel and is to be 148 feet long with a beam of 24 feet 10½ inches. Her two 400-horsepower engines are expected to develop a cruising speed of 14 knots. The new yacht will fly the burgee of the New York Yacht Club of which Mr. Pynchon is a member.

SHIP OFFICERS VOTE FOR END OF DRY LAW

400 of 401 Answering Neptune Association Query Favor Repeal—One for Modification.

SEE THEIR JOBS IN DANGER

Review of Poll Cites Losses to Merchant Marine and "Abuses" When Vessels Are Searched.

The masters and officers of the American merchant marine are strongly in favor of the repeal of the Eighteenth Amendment, a poll conducted by the Neptune Association, 105 Broad Street, reveals. More than 3,000 ballots were distributed among members, scattered among the ports of the world and at sea, but only 401 were returned. Of these, 400 favored repeal and one lone ballot, received on the last day of the voting, was for modification of the amendment.

In a statement accompanying the summary, the association points out that the vote does not indicate that American masters and officers are drinkers, but that their means of employment has been threatened by prohibition and their safety at sea jeopardized by the removal of medicinal liquor.

"A great number of these men," it says, "not only refrain from drinking, but they do not smoke, and in this group of abstainers are some of the best and most efficient master mariners in the United States. This vote on the part of our members has resulted principally because the Eighteenth Amendment and the American-British liquor treaty have discriminated in no small way against the American merchant marine.

"Many American masters and deck officers were thrown out of employment and many American vessels were put under the flags of foreign nations since the beginning of prohibition, so that the owners of the ships might legally sell liquor on the high seas, thus increasing their revenues through this source."

The Neptune Association also points out that the contention of the man ashore that his home is his castle is not accepted when the man at sea attempts to protect his rights, the result being raids by prohibition officers which would not be permitted in private homes.

"In spite of the fact," it says, "that a master and officer submit a manifest which denies that they have any liquor in their possession, it does not prevent officers of the law from boarding the ships, pulling everything apart in their quarters and in most cases disturbing things without taking the trouble to replace them as found, even though they do not succeed in finding any intoxicating liquors.

"Some steamship companies have even gone so far as to discontinue the practice of carrying alcoholic beverages for medicinal purposes on account of the trouble and inconvenience that medicinal stores of this nature entail. The abuses that people have occasionally read about in connection with the harsh treatment received by citizens ashore on the part of prohibition agents have been a very frequent occurrence on ships, and there has been little or no publicity to uphold the rights and principles of seafarers other than what has been obtained for them by the Neptune Association and through the pages of the Neptune Log.

"In view of the fact that the Neptune Association voted 400 to 1 for the repeal of the Eighteenth Amendment, the association will be able to line up on the side of those sensible citizens who have come to the conclusion that prohibition has done more harm than good and that it interferes with the constitutional rights of American citizens. The association has the additional argument that it is detrimental to the American merchant marine."

The poll was taken because the executive committee of the Neptune Association had often been asked about the attitude of its members toward liquor at sea. The committee believed the men were opposed to prohibition, but hesitated to go on record until they spoke for themselves.

M'ALLISTER TO DIRECT LIFEBOAT RACE AGAIN

Committee for Annual Event Will Meet Today to Plan Liner Crews' Contest.

Captain Charles A. McAllister, president of the American Bureau of Shipping, will serve again as chairman of the international life boat race committee, which will conduct the annual race among the crews of the ships entering the port of New York, it was announced yesterday. He is now in Europe and will return in time for the meetings immediately preceding the event, on Labor Day.

The committee will meet today at the offices of the Neptune Association to arrange for the race. Much discussion resulted last year because the crews that finished in first and second places had covered the bottoms of their boats with lead, and the committee today will consider the advisability of a ruling barring the use of such material.

The personnel of the committee as announced yesterday includes Captain E. F. Mitchell, master of the steamship American Merchant; Commodore H. A. Cunningham, master of the Leviathan; Rear Admiral Richard E. Byrd, Commodore Herbert Hartley, Commodore William H. Todd, Captain Arthur Moore, master of the steamship Republic; Captain R. M. French, Captain Theodore van Beek, Captain J. J. Vander Clute, Captain J. C. Reichert, Captain A. B. Randall, Captain Felix Riesenberg, Captain S. J. Reynard, Captain George Williams, Captain D. A. J. Sullivan, Captain John F. Milliken, Laurence Kaine, George Dunlap, H. J. W. Fay and Vincent Astor.

NEW YACHT CLUB TO OPEN.

Old Morgan Estate at Creighton-on-Hudson Redesigned.

The old J. Pierpont Morgan estate at Creighton-on-Hudson, three miles below West Point, will be formally opened on Saturday and Sunday, according to an announcement yesterday by F. Calvin Demarest, as the new Creighton Yacht and Country Club. Mr. Demarest is president of the Creighton Yacht and Country Club.

During the past twelve months the old Morgan property, once one of the most famous of American landed estates, has been entirely redesigned and converted into a modern yacht club. The forty-room manor house has become the new clubhouse. The yacht club grounds include a new nine-hole golf course. There has been new landscaping and a new yacht dock has been constructed in the Hudson River.

SHIPPING AND MAILS

Hours are given in Daylight Saving Time.
(Supplied by United States Coast and Geodetic Survey.)

THE TIDES	Sandy Hook A.M.	Sandy Hook P.M.	Governors Island A.M.	Governors Island P.M.	Hell Gate A.M.	Hell Gate P.M.
High water	10:42	11:01	11:14	11:25	12:28	1:07
Low water	4:38	4:51	5:11	5:25	7:12	7:38

THE SUN	Rises A.M.	Sets P.M.
	5:46	8:16

Steamships Arrived Yesterday

Steamer.	From.	Date.	Steamer.	From.	Date.
AMERICAN TRADER	London	July 18	CIT. SERV. TOLEDO	Corp. Christi	July 19
OSCAR II	Copenhagen	July 16	CRAIGSMERE	Norfolk	
DRESDEN	Bremen	July 17	ARGON	Beaumont	July 20
CARONIA	Southampton	July 19	GULF WAX	Las Piedras	July 20
FRANCONIA	Liverpool	July 19	ANJER	Alexandria	July 1
TOLOA	Port Limon	July 19	ARGUN MARU	Yokohama	May 12
EVANGELINE	Yarmouth	July 26	NECHES	Tampa	
GRELISLE	Archangel	July 5	SACO	Rotterdam	July 10
CONST. CHANDLER	Seattle	June 8	PRES. HARRISON	Boston	
SUD ATLANTICO	Buenos Aires	June 26	ROBERT E. LEE	Norfolk	
BERNINI	Santos	July 5	MEVANIA	Baton Rouge	
RIVER DELAWARE	Philadelphia		TOMALVA	Norfolk	
EVIVVA	Windsor		YORO	Kingston	July 22

Incoming Passenger and Mail Steamships

Steamer and Line.	Sailed From.	Due.	Will Dock.
VOLENDAM, Holland-America	Rotterdam, July 18	*Today, 9 A.M.	5th St., Hob'n
MINNEWASKA, Atl. Transport	London, July 19	*Today, 8:30 A.M.	W. 17th St.
CEDRIC, White Star	Liverpool, July 19	*Today, late	W. 19th St.
PENNLAND, Red Star	Antwerp, July 18	*Today, 9 A.M.	W. 18th St.
STAVANGERFJORD, Norw. Am.	Oslo, July 18	*Today, 9 A.M.	30th St., Bklyn.
ROUSSILLON, French	Bordeaux, July 14	*Today, A.M.	W. 16th St.
VIRGINIA, Panama Pacific	San Francisco, July 12	*Today, 9 A.M.	W. 21st St.
ANCON, Panama R. R.	Cristobal, July 20	*Today, 10 A.M.	W. 25th St.
GUATEMALA, Panama Mail	San Francisco, June 28	*Today, 8 A.M.	HamiltonAv., Bn.
MATURA, Trinidad	Trinidad, July 20	*Today, 9 A.M.	Sedgwick St., Bn.
COAMO, Porto Rico	San Juan, July 24	*Today, 9 A.M.	Hubert St.
PORTO RICO, Porto Rico	San Juan, July 23	*Today, 9 A.M.	HamiltonAv., Bn.
VEENDAM, Furness Bermuda	Hamilton, July 26	Today, 10 A.M.	W. 55th St.
PAN AMERICA, Munson	Hamilton, July 26	*Today, 10 A.M.	3d St., Hoboken
ILE DE FRANCE, French	Havre, July 23	*Tomorrow, A.M.	W. 15th St.
OLYMPIC, White Star	Southampton, July 23	*Tomorrow, P.M.	W. 18th St.
VULCANIA, Cosulich	Trieste, July 15	*Tomorrow, A.M.	W. 44th St.
VOLTAIRE, Lamport & Holt	Buenos Aires, July 8	*Tomorrow, A.M.	14th St., Hob'n
BOGOTA, Colombian	Pto. Colombia, July 16	Tomorrow	Main St., Bkn.
SAN JACINTO, Ward	Vera Cruz, July 23	*Tomorrow, P.M.	Wall St.
CEFALU, Di Giorgio	La Ceiba, July 24	*Tomorrow	Wall St.
ST. MIHIEL, U. S. A. T.	San Francisco, July 12	*Tomorrow	58th St., Bkn.
PR. F. HENDRIK, Royal Dutch	Port au Prince, July 24	Tomorrow, P.M.	Montague St., Bn
MUNARGO, Munson	Buenos Aires, July 13	*Tomorrow, A.M.	3d St., Hoboken
LEVIATHAN, U. S.	Southampton, July 24	Wednesday, A.M.	W. 46th St.
SANTA INEZ, Grace	Valparaiso, July 7	Wednesday	HamiltonAv., Bn.
SANTA MARTA, United Fruit	Santa Marta, July 23	Wednesday, P.M.	Fulton St.
LARA, Red D.	La Guayra, July 22	Wednesday	Clark St., Bkn.
CHATEAU THIERRY, U.S.A.T.	Cristobal, July 23	Wednesday	58th St., Bkn.
MUNAMAR, Munson	Havana, July 25	Wednesday	Old Slip
MADISON, Western	St. Thomas, July 25	Wednesday	Franklin St.
BREMEN, North German Lloyd	Bremen, July 25	Thursday	58th St., Bkn.
ARCADIAN, Royal Mail	Canadian cruise	Thursday	Morton St.
DOMINICA, Trinidad	Trinidad, July 22	Thursday	Sedgwick St., Bn
KENOWIS, U. S. A. T.	San Francisco, July 3	Thursday	58th St., Bkn.
FT. ST. GEORGE, Fur. Red Cross	St. John's, July 26	Thursday	W. 34th St.
MARTINIQUE, Colombian	Kingston, July 25	Thursday	Wall St.
VIRGINIA, Di Giorgio	Kingston, July 26	Thursday	Wall St.
BERENGARIA, Cunard	Southampton, July 26	Friday	W. 14th St.
PRES. HARDING, United States	Hamburg, July 23	Friday	2d St., Hoboken
CALIFORNIA, Anchor	Halifax	Friday	W. 14th St.
SUD EXPRESO, Garcia & Diaz	Buenos Aires, July 15	Friday	Conover St., Bn
MILWAUKEE, Hamburg Amer.	Hamburg, July 23	Saturday	W. 46th St.
DEUTSCHLAND, Hamburg-Amer.	Hamburg, July 25	Saturday	W. 46th St.
EBRO, Pacific Steam	Valparaiso, July 14	Saturday	14th St., Hob'n

*Reported by wireless.

Outgoing Passenger and Mail Steamships

The following table shows the names of steamers, the lines operating them, their destinations, when their mails close at General Postoffice and City Hall station (Varick St. station one-half hour later), when they sail, location of piers and points for which they carry mail:

SAIL TODAY (JULY 28).

South America, West Indies, &c.

EVANGELINE (Eastern Line), Yarmouth (mails close 8:30 A. M.; sails 11 A. M.), Murray St. Nova Scotia, except registered mail. Also parcel post.

SAIL TOMORROW (JULY 29).

Transatlantic.

PATRIA (Fabre Line), Lisbon and Naples (mails close 9 A. M.; sails noon), 31st St., Brooklyn. Portugal and specially addressed ordinary for Italy. Parcel post for Portugal. Supplementary mail closes 8 P. M.; by rail to Boston.

South America, West Indies, &c.

BUENAVENTURA (Panama R. R. Line), Port au Prince and Cristobal (mails close 1:30 P. M.), sails from W. 25th St. Haiti (except Cape Haitien, Port de Paix, Gonaives and St. Marc) and specially addressed ordinary mail for Canal Zone and Panama. Parcel post for Haiti (except Cape Haitien).

GEORGIAN (American-Hawaiian Line), Pacific Coast (mails close 3 P. M.), sails from 42d St., Brooklyn. Canal Zone, Panama and letter mail for Nicaragua (except east coast), Amapala and Choluteca in Honduras, Cauca and Narino Departments of Colombia and Ecuador. Parcel post for Canal Zone and Panama.

SAIL WEDNESDAY (JULY 30)

Transatlantic.

AMERICA (United States Lines), Plymouth, Cherbourg and Hamburg (mails close *8 A. M.; sails noon), 2d St., Hoboken. Great Britain, Irish Free State, Northern Ireland, Cape Verde Islands, Danzig, Denmark, Germany, Liberia, Madeira, Norway, South Africa and Sweden. Other countries must be specially addressed. Parcel post for Great Britain, Northern Ireland, France, Germany, Austria, Czechoslovakia, Hungary, Switzerland and other countries via England and France.

AQUITANIA (Cunard Line), Cherbourg and Southampton (mails close *8 A. M.; sails noon), W. 14th St. Europe, Africa and West Asia. Portugal, Gibraltar, Great Britain, Irish Free State, Northern Ireland, Cape Verde Islands, Danzig, Denmark, Germany, Liberia, Madeira, Norway, Sierra Leone, South Africa, Sweden, Senegal, Ivory Coast and Gold Coast must be specially addressed.

CABO ESPARTEL (Garcia & Diaz), Lisbon, Cadiz and Barcelona (mails close 10 A. M.), sails from Columbia St., Brooklyn. Portugal and Spain. Specially addressed ordinary mail only. Parcel post for Balearic Islands, Canary Islands and Spain.

EXFORD (American Export Line), Odessa (mails close 8:30 A. M.), sails from Pier 6, Staten Island. Batoum, Novorossisk and Odessa. Specially addressed ordinary mail only. Parcel post for Union of Socialistic Soviet Republics (except northern part).

EXIRIA (American Export Line), Genoa (mails close noon), sails from Kent St., Brooklyn. Italy. Specially addressed ordinary mail only. Parcel post for Italy, Albania and Yugoslavia.

NEW YORK (Hamburg-American Line), Cherbourg, Southampton and Hamburg (mails close 8 P. M.; sails midnight), W. 46th St. Europe, Africa and West Asia. Portugal, Gibraltar, Senegal, Sierra Leone, Spain, Morocco, Ivory Coast and Gold Coast must be specially addressed. Supplementary mail closes at the Varick St. Station Annex at 10:45 P. M.

TOMALVA (American Diamond Line), Rotterdam (mails close 8:30 A. M.), sails from 3d St., Hoboken. Netherlands. Specially addressed ordinary mail and parcel post.

South America, West Indies, &c.

CARACAS (Red D Line), San Juan, La Guayra, Porto Cabello, Curacao and Maracaibo (mails close *8:30 A. M.; sails noon), Clark St., Brooklyn. Venezuela and Curacao (except Aruba). Also parcel post. Specially addressed ordinary mail for Porto Rico.

LA PLAYA (United Fruit Line), Porto Barrios) mails close 9:30 A. M.), sails from Fulton St. Guatemala and El Salvador. Also parcel post.

LENA LUCKENBACH (Luckenbach Line), Pacific Coast (mails close at 5 P. M.), sails from 35th St., Brooklyn. Canal Zone, Panama and letter mail for Nicaragua (except east coast), Amapala and Choluteca in Honduras, Cauca and Narino Departments of Colombia and Ecuador. Other parts of Colombia must be specially addressed. Parcel post for Canal Zone and Panama.

VEENDAM (Furness Bermuda Line), Hamilton (mails close 8:30 A. M.; sails 11 A. M.), W. 55th St. Bermuda.

ZACAPA (United Fruit Line), Kingston, Cristobal, Cartagena, Porto Colombia and Santa Marta (mails close *9:30 A. M.; sails noon), Rector St. Jamaica, Colombia (except Cauca and Narino Departments), and Costa Rica. Also parcel post. Canal Zone and Panama must be specially addressed.

LATER SAILINGS.

Thursday, July 31.

TRANSATLANTIC.

Steamer and Line.	Destination.
American Trader (Amer. Merchant)	London
Bird City (American Scantic)	Copenhagen
Dresden (North German Lloyd)	Bremen
Roussillon (French)	Bordeaux
Zarembo (Barber)	Accra
SOUTH AMERICA, WEST INDIES, &c.	
Cefalu (Di Giorgio)	La Ceiba
Coamo (Porto Rico)	Santo Domingo City
Evangeline (Eastern)	Yarmouth
Madison (Western Ocean)	St. Thomas
Pan America (Munson)	Hamilton
President Harrison (Dollar)	World cruise

Friday, Aug. 1.

TRANSATLANTIC.

Steamer and Line.	Destination.
Alaunia (Cunard)	London
Antonia (Cunard)	Liverpool
Bremen (North German Lloyd)	Bremen
Caronia (Cunard)	London
Ile de France (French)	Havre
Olympic (White Star)	Southampton
Pennland (Red Star)	Antwerp
Volendam (Holland-America)	Rotterdam
Vulcania (Cosulich)	Trieste
SOUTH AMERICA, WEST INDIES, &c.	
Astrea (Royal Netherlands)	Maracaibo
Eastern Prince (Prince)	Buenos Aires
Martinique (Colombian)	Port au Prince
Munargo (Munson)	Nassau
San Jacinto (Ward)	Vera Cruz
Santa Maria (Grace)	Valparaiso

Saturday, Aug. 2.

TRANSATLANTIC.

Steamer and Line.	Destination.
California (Anchor)	Glasgow
Cedric (White Star)	Liverpool
Eastern Glade (Amer. So. African)	Cape Town
Franconia (Cunard)	Liverpool
Leviathan (United States)	Southampton
Minnewaska (Atlantic Transport)	London
Oscar II (Scandinavian Amer.)	Copenhagen
Stavangerfjord (Norwegian Amer.)	Oslo
South America, West Indies, &c.	
Arcadian (Royal Mail)	Canadian Cruise
Bermuda (Furness Bermuda)	Hamilton
Bogota (Colombian)	Cartagena
Ft. St. George (Furness Red Cross)	St. Johns
Guatemala (Panama Mail)	San Francisco
Mexican (American-Hawaiian)	Pacific Coast
Montoso (Clyde)	Santo Domingo City
Porto Rico (Porto Rico)	San Juan
Siboney (Ward)	Havana
Sud Pacifico (Garica & Diaz)	Buenos Aires
Tivives (United Fruit)	Porto Barrios
Toloa (United Fruit)	Port Limon
Virginia (Di Giorgio)	Kingston
Virginia (Panama Pacific)	San Francisco

*Supplementary mail closes on piers 10 minutes before ships sail.

Outgoing Freight Steamships Carrying No Mail

Steamer.	Destination.	Date.	Steamer.	Destination.	Date.
CITY OF MANDALAY	Auckland	July 30	FAVORIT	London	Aug. 8
LIBERTY	Havre	July 30	HALLAREN	Stockholm	Aug. 9
WILSCOX	Rangoon	July 30	BANNACK	Manchester	Aug. 9
CITY OF LYONS	Kobe	July 30	LOND'N EXCHANGE	London	Aug. 9
TAI YANG	Manila	July 30	LIVENZA	Genoa	Aug. 9
WIRRAL	Brisbane	July 30	ROYAL PRINCE	Kobe	Aug. 9
SANTA CECILIA	San Francisco	July 30	LINDENBANK	Manila	Aug. 9
CULBERSON	Buenos Aires	July 30	CHALLENGER	Manila	Aug. 9
STEEL SCIENTIST	Honolulu	July 30	TONSBERGFJORD	Stockholm	Aug. 9
RIVER DELAWARE	Istanbul	July 31	FRANCISCO	Hull	Aug. 9
JERSBEK	Santiago	Aug. 1	CITY OF SWANSEA	Port Said	Aug. 10
DAKARIAN	Manchester	Aug. 2	CITY OF CHESTER	Port Said	Aug. 12
HJELMAREN	Stockholm	Aug. 2	CITY OF DIEPPE	Brisbane	Aug. 12
STEEL MARINER	Vancouver	Aug. 2	COLD HARBOR	Glasgow	Aug. 13
GISLA	Kobe	Aug. 2	PIPESTONE COUNTY	Havre	Aug. 13
PORTLAND MARU	Hamburg	Aug. 5	SAGADAHOC	San Francisco	Aug. 13
BOSTON CITY	Cardiff	Aug. 5	SATARTIA	Buenos Aires	Aug. 13
COLLAMER	Havre	Aug. 6	STEELMAKER	Honolulu	Aug. 15
BARON NAIRN	Cape Town	Aug. 6	MEDIAN	Manchester	Aug. 16
EBERSTEIN	Stockholm	Aug. 7	PENRITH CASTLE	Manila	Aug. 16
FAIRFIELD	Havana	Aug. 7	GRAVENSTEIN	Stockholm	Aug. 17

Foreign Ports—Arrivals and Departures

ARRIVALS.

Steamer.	At.	Date.
CARMANIA	Havre	July 27
SAMARIA	Belfast	July 26
BERLIN	Bremen	July 26

DEPARTURES.

Steamer.	From.	Date.
SCYTHIA	Cobh	July 27
TUSCANIA	Havre	July 27
ARABIC	Liverpool	July 26
BERENGARIA	Cherbourg	July 26
DEUTSCHLAND	Cherbourg	July 26

Panama Canal

PASSED—BOUND EAST.

Steamer.	From.	Date.
PAUL SHOUP	San Francisco	July 26
PUEBLO	Los Angeles	July 26
TRIMOUNTAIN	San Francisco	July 26

PASSED—BOUND WEST.

Steamer.	For.	Date.
WILLMOTO	Los Angeles	July 26
ARMADALE	Suva	July 26

Transatlantic Mails Due at New York

OLYMPIC (White Star Line) is due tomorrow afternoon with mails from Austria, Belgium, Czechoslovakia, Denmark, Egypt, Finland, France, Germany, Great Britain, Greece, Hungary, Italy, Netherlands, Norway, Poland, Portugal, Rumania, South Africa, Sweden and Union of Socialist Soviet Republics.

ILE DE FRANCE (French Line) is due tomorrow morning with mails from France, Turkey and Yugoslavia.

LEVIATHAN (United States Lines) is due Wednesday morning with mails from Austria, Belgium, Czechoslovakia, Denmark, France, Germany, Hungary, Italy, Netherlands, Norway, Portugal, Rumania, Spain and Sweden.

Transpacific Mails From New York

Connecting mails close at General Postoffice and City Hall Postoffice station, New York, at 7 P. M. daily (Sundays and holidays at 4 P. M.) on the dates shown below. For mails closing Sundays, registered articles must be mailed by midnight Saturday.

AUSTRALIA:
July 28—†Malolo, via San Francisco.
Aug. 1—†Makura, via San Francisco.
Aug. 15—†Niagara, via Victoria.
Aug. 9—†Port Napier, from New York (closing 10 A. M.).
Aug. 15—†Seminole, from New York (closing 10:30 A. M.).
Aug. 16—†Sonoma, via San Francisco.

BRUNEI:
July 28—Malolo, via San Francisco.
July 31—*Pres. Hayes, via San Francisco.
July 31—Silvermaple, via San Francisco.
Aug. 2—‡Emp. of Canada, via Victoria.
Aug. 4—Pres. Madison, via Seattle.
Aug. 8—*Silverlarch, via San Francisco.
Aug. 10—Pres. Pierce, via Seattle.

CHINA:
July 28—†Malolo, via San Francisco.
July 28—‡Bonneville, via Seattle.
Aug. 2—‡Emp. of Canada, via Victoria.
Aug. 4—†Pres. Madison, via Seattle.
Aug. 10—†Pres. Pierce, via Seattle.

COOK ISLANDS:
Aug. 1—†Makura, via San Francisco.

FIJI ISLANDS:
July 28—†Malolo, via San Francisco.
Aug. 15—Niagara, via Victoria.
Aug. 16—†Sonoma, via San Francisco.

FRENCH INDO-CHINA:
July 28—†Malolo, via San Francisco.
Aug. 2—†Emp. of Canada, via Victoria.
Aug. 4—†Pres. Madison, via Seattle.
Aug. 10—†Pres. Pierce, via Seattle.

HAWAII:
July 28—†Malolo, via San Francisco.
July 28—†M. O. Chandler, via San Pedro.
July 31—†Pres. Hayes, via San Francisco.
Aug. 1—†Manoa, via San Francisco.
Aug. 4—†Cambrai, via San Francisco.
Aug. 4—*Pres. Madison, via Seattle.
Aug. 10—†Pres. Pierce, via Seattle.
Aug. 15—‡Niagara, via Victoria.
Aug. 16—†Sonoma, via San Francisco.

HONGKONG:
July 28—†Malolo, via San Francisco.
Aug. 2—‡Emp. of Canada, via Victoria.
Aug. 4—†Pres. Madison, via Seattle.
Aug. 10—†Pres. Pierce, via Seattle.

JAPAN:
July 28—†Malolo, via San Francisco.
July 28—‡Asama Maru, via San Francisco.
July 28—‡Africa Maru, via Seattle.
July 31—‡Pres. Hayes, via San Francisco.
Aug. 2—‡Emp. of Canada, via Victoria.
Aug. 4—†Pres. Madison, via Seattle.
Aug. 4—‡Siberia Maru, via Seattle.
Aug. 10—†Pres. Pierce, via Seattle.

KOREA:
July 28—†Malolo, via San Francisco.
July 28—‡Asama Maru, via San Francisco.
July 28—‡Africa Maru, via Seattle.
July 31—‡Pres. Hayes, via San Francisco.
Aug. 2—‡Emp. of Canada, via Victoria.
Aug. 4—†Pres. Madison, via Seattle.
Aug. 4—‡Siberia Maru, via Seattle.
Aug. 10—†Pres. Pierce, via Seattle.

LABUAN:
July 28—Malolo, via San Francisco.
July 31—*Pres. Hayes, via San Francisco.
July 31—Silvermaple, via San Francisco.
Aug. 2—‡Emp. of Canada, via Victoria.
Aug. 4—Pres. Madison, via Seattle.
Aug. 8—*Silverlarch, via San Francisco.
Aug. 10—Pres. Pierce, via Seattle.

MALAY STATES:
July 28—Malolo, via San Francisco.
July 31—*Pres. Hayes, via San Francisco.
July 31—Silvermaple, via San Francisco.
Aug. 2—‡Emp. of Canada, via Victoria.
Aug. 4—Pres. Madison, via Seattle.
Aug. 8—*Silverlarch, via San Francisco.
Aug. 10—Pres. Pierce, via Seattle.
Aug. 23—¶Prometheus, from New York (closing at 10:30 A. M.).

MARQUESAS:
Aug. 1—†Makura, via San Francisco.

NETHERLANDS EAST INDIES:
July 28—Malolo, via San Francisco.
July 28—‡Bonneville, via Seattle.
July 30—¶Tydeus, from New York (closing 10 A. M.).
Aug. 2—‡Emp. of Canada, via Victoria.
Aug. 4—Pres. Madison, via Seattle.
Aug. 8—‡†Silverlarch, via San Francisco.
Aug. 10—Pres. Pierce, via Seattle.

NEW ZEALAND:
July 28—†Malolo, via San Francisco.
Aug. 1—†Makura, via San Francisco.
Aug. 15—Niagara, via Victoria.
Aug. 16—‡†Sonoma, via San Francisco.

NORTH BORNEO:
July 28—Malolo, via San Francisco.
July 31—*Pres. Hayes, via San Francisco.
July 31—Silvermaple, via San Francisco.
Aug. 2—‡Emp. of Canada, via Victoria.
Aug. 4—Pres. Madison, via Seattle.
Aug. 8—*Silverlarch, via San Francisco.
Aug. 10—Pres. Pierce, via Seattle.

PHILIPPINE ISLANDS:
July 28—*Malolo, via San Francisco.
July 28—Greystoke Castle, via San Pedro.
July 28—‡Bonneville, via Seattle.
July 31—‡†Pres. Hayes, via San Francisco.
July 31—Silvermaple, via San Francisco.
Aug. 2—Emp. of Canada, via Victoria.
Aug. 4—*Pres. Madison, via Seattle.
Aug. 10—†Pres. Pierce, via Seattle.

SAMOAN ISLANDS:
July 28—†Malolo, via San Francisco.
Aug. 16—†Sonoma, via San Francisco.

SARAWAK:
July 28—Malolo, via San Francisco.
July 31—‡†Pres. Hayes, via San Francisco.
July 31—Silvermaple, via San Francisco.
Aug. 2—‡Emp. of Canada, via Victoria.
Aug. 4—Pres. Madison, via Seattle.
Aug. 8—*Silverlarch, via San Francisco.
Aug. 10—Pres. Pierce, via Seattle.

SIAM:
July 28—†Malolo, via San Francisco.
Aug. 2—‡Emp. of Canada, via Victoria.
Aug. 4—†Pres. Madison, via Seattle.
Aug. 10—†Pres. Pierce, via Seattle.

SIBERIA:
July 28—Malolo, via San Francisco.
July 28—‡Asama Maru, via San Francisco.
July 28—‡Africa Maru, via Seattle.
Aug. 4—Pres. Madison, via Seattle.

SOCIETY ISLANDS:
Aug. 1—†Makura, via San Francisco.

STRAITS SETTLEMENTS:
July 28—Malolo, via San Francisco.
July 28—‡Bonneville, via Seattle.
July 31—‡†Pres. Hayes, via San Francisco.
July 31—Silvermaple, via San Francisco.
Aug. 2—‡Emp. of Canada, via Victoria.
Aug. 4—Pres. Madison, via Seattle.
Aug. 8—†‡Silverlarch, via San Francisco.
Aug. 23—¶Prometheus, from New York (closing at 10:30 A. M.).

TAHITI:
Aug. 1—†Makura, via San Francisco.

*Parcel post. †Also parcel post. ‡Specially addressed only. ¶Specially addressed ordinary mail.

One Week Ocean Cruises in Famous Cunard Liners

The third day spent at Nova Scotia. Passengers visit "Land of Evangeline"

You Live Aboard The Largest and Most Luxurious Liner Ever Used on a Summer Trip

$70 up *Includes All Expenses*

2000 Miles of Cruising the Cool Atlantic and visiting Nova Scotia, Canada, the "Land of Evangeline."—

Truly a two weeks vacation rolled into one.

DEPARTURES
Mon., Aug. 11th
Mon., Aug. 18th

Giant 23,500 Ton **CUNARD-ANCHOR** Trans-Atlantic Liners

FAMOUS RUDY VALLEE'S VAGABOND ORCHESTRA

Deck sports, Two Open Air Pools, Dances and parties galore. Largest program of organized entertainment ever given on a cruise. No finer vacation trip ever offered.

Call, mail coupon or 'phone MURray Hill 9100 for Free Illustrated Booklet "T28"

NATIONAL TOURS—561 Fifth Ave., N.Y.—S. E. Cor. 46th St.
Send Free Booklet "T28" — *Open Daily, including Saturday, to 9.30 P. M.*
Name..........
Address..........

The New *Luxury Liner* "MORRO CASTLE"

(Maiden Trip from New York August 23)

This newest, fastest, most luxurious turbo-electric liner offers a distinct touch of modernism to ocean travel between New York and Havana. Be among the guests when this new American liner sails on her maiden voyage. August 23rd.

10—13—17 Day Tours
$140 up
ALL EXPENSES

Including maintenance aboard ship, hotel ashore and series of absorbing sightseeing trips.

General Passenger Department Ft. of Wall St. Uptown Ticket Office 545 Fifth Ave., New York, or Any Authorized Tourist Agencies

WARD LINE

★ SOUTH ★ AMERICA

In luxury to the romantic cities of Cuba, Panama, Peru, Chile . . . Sail in supreme Comfort on the oil-burning liners.

EBRO, August 9
ESSEQUIBO, Sept. 6

Independent tours to and around South America.

PACIFIC LINE
26 Broadway, New York City or your Local Agent

ALBANY-TROY $4
AUTOS | $10
PIER 32, CANAL ST. 6 P.M. D.S.T.
132nd ST. 6:40 P. M.
(No Autos 132)
ROUND TRIP $7
WALKER 2210
NIGHT LINE

60-MILE SAIL ON LONG ISLAND SOUND
MUSIC, CAFETERIA, DANCING
PLAY AT PLAYLAND — PLAYLAND RYE-N.Y.
New Steel Steamers "AMERICANA" AND "WAUKETA"
Lve. Battery Daily 10:15 A. M., 2:15 P. M.
Round Trip—Weekdays $1. Sundays, $1.25.
POOL AND SALT WATER BATHING.
Str. "AMERICANA" Show Boat of America
MOONLIGHT SAIL On Long Island Sound
FREE DANCING & VAUDEVILLE
Every Evening, Leaving Battery 8:30
2 Large Ballrooms. Cafeteria. Fare $1.
MESBECK STEAMBOAT CO. Tel. Whitehall 2460

ENJOY A PERFECT DAY'S OUTING
On Cool Long Island Sound
Str. BELLE ISLAND To ROTON POINT PARK
Lvs. Battery Daily 10; E. 138th St. 10:45 a.m.
MUSIC AND DANCING ON STEAMER
UNPOLLUTED SALT WATER BATHING
Extra Strs. on SUNDAYS. Tel. ASHLAND 9396

The Public Be Pleased
BOSTON $4.50
PROVIDENCE, $3.50
NEW BEDFORD, $3.00
(Above fares include berth in cabin)
Pier 44, N. R. (foot of Christopher St.), daily and Sundays, 5.30 P. M. Daylight Time.
Outside Staterooms with running water, $1.50
Colonial Line TELEPHONE CANal 1600
Or Any Authorized Steamship Agent

CONEY ISLAND
Schedule for MONDAY, JULY 28TH
LV. W. 129 St. 9:40, 10:40, 11:40 A. M.
12:40, 2, 3, 4:15, 5:25, 6:30, 7:40, 8:40 P. M.
LV. PIER 1, N. R., 45 MINUTES LATER.
ROCKAWAY BEACH
LEAVE W. 129 ST. 9:30 A. M., 1:40 P. M.
" PIER 1, N. R., 45 MINUTES LATER.
" 98th St. B'WAY B'CH, 3:00, 5:50 P. M.
IRON STEAMBOAT CO. Tel. Hitchcock 1821

SIGHT SEEING YACHT
Around New York Daily
Str. "Tourist" Leaves Battery Pier 10:30, 2:30. Tel. Hitchcock 4758

The New York Times ABROAD

The New York Times is on file in the undermentioned hotels in GREAT BRITAIN, IRELAND AND NORTHERN EUROPE

ENGLAND
Brighton The King's Hotel, Albemarle Hotel
Exeter Royal Clarence, Hotel Rougemont
London Grosvenor Hotel, Park Lane Hotel, Hotel Victoria, Regent Palace Hotel, The Savoy Hotel, The Berkeley Hotel, Grosvenor House, Hyde Park Hotel, Claridge's Hotel, May Fair Hotel
Stratford-on-Avon White Swan Hotel
Oxford Clarendon Hotel
Warwick Warwick Arms Hotel
York Royal Station Hotel

FINLAND
Helsingfors Hotel Societetshuset

IRELAND
Cork Imperial Hotel
Dublin The Shelbourne

LITHUANIA
Kaunas Hotel de Ville

NORWAY
Bergen Hotel Rosenkrantz
Molde Alexandra Hotel

SCOTLAND
Edinburgh North British Station Hotel
Glasgow More's Hotel
Oban Gt. Western Hotel

SWEDEN
Goteborg Grand Hotel Haglund
Malmo Savoy Hotel

A complete list of hotels and news stands in foreign countries at which The New York Times may be obtained will be furnished upon application.

Take a Vacation Voyage to **MAINE**

Direct to Portland Through Cape Cod Canal

YOU can go all the way by water. It's a great trip on a modern Liner—a real vacation from the moment you start. Plenty of space to exercise. Music and dancing. Healthful, clean, salty air. Glorious rest and sleep. Gorgeous scenery, along a smooth and sheltered sea-route. And Portland is the gateway to Maine's resorts.

FARE ONLY $10.00 ONE WAY

TAKE YOUR CAR ABOARD, TOO!

Write for illustrated booklet "All Expense Sea and Land Vacations" describing fascinating all-expense tours in connection with one or more of the company's eleven coastwise services extending from Virginia to Canada's Maritime Provinces.

S. S. "North Land" leaves Pier 18, North River, New York (foot of Murray St.), at 12 Noon Daylight Saving Time, Sundays and Wednesdays. Connections at Portland direct from ship's side with motor coach for Boothbay Harbor. For information and reservations apply to 1 East 44th St. (535 5th Av.), Pier 18, N. R., or Tourist Agents.

To make Reservations by phone—call Cortlandt 9500 (Weekdays, 7:30 A.M. to 9:00 P.M. Sundays, 8:00 A.M. to 5:00 P.M.

EASTERN *steamship lines*

BOSTON AND NEW ENGLAND POINTS

Via **FALL RIVER LINE**

DRIVE up to the steamer—roll the car aboard—and forget everything except the sun's greeting the next morning at Fall River.

The "Inland Water Route" features low rates for automobiles . . . low passenger fares . . . low stateroom rates . . . and delicious meals at reasonable prices. A night of sound sleep to the tune of cool breezes . . . and in the morning—hop back into the car to dash off the final leg of a mighty pleasant journey.

Take New England S.S. Lines to Newport for International Yacht Race Trials

Leave Pier 14, N. R., Fulton Street every day at 5:30 P. M., Daylight Saving Time. Reservations and Tickets at Consolidated Ticket Offices, also at Pier 14, N. R. To make reservations by phone call Barclay 1900 (Weekdays 7 A. M. to 8 P. M., Sundays 7 A. M. to 6 P. M.)

Visit Massachusetts Bay Tercentenary

NEW ENGLAND STEAMSHIP LINES

A TRIP A DAY

FOR VACATIONISTS WHOSE HEADQUARTERS ARE IN THE CITY

HERE'S a top notch vacation program for city dwellers who want to get back to headquarters each night. It's a "day-at-a-time" idea with a different trip each day, and something unusual to see or do on every trip. For instance:

MONDAY Indian Point. Glorious place for all kinds of outdoor fun—and a whale of a swimming pool. $1.35 Round Trip

TUESDAY Bear Mountain. Everybody's favorite. Picnic groves, playgrounds, athletic fields, boating, hiking, dancing, tennis, and plenty of sport. $1.35 Round Trip

WEDNESDAY West Point. Home of the U. S. Military Academy. Beautiful scenery—impressive surroundings—inspiring ceremonies. $1.50 Round Trip

THURSDAY Newburgh. Filled with places of historic interest—and there's a motor coach sightseeing tour that will show you all of them. $1.75 Round Trip

FRIDAY Poughkeepsie. More beautiful scenery, and interesting things to see. $2.25 Round Trip

SATURDAY Repeat your favorite trip. For of course any of these trips may be made any day in the week.

SUNDAY ONLY All day sail to Kingston Point, up through the Highlands of the Hudson, returning home after sundown, cool, contented, refreshed. $2.00 Round Trip

Boats leave W. 42 St. daily at 9:20 A. M. and 10:00 A. M. also at 2:00 P. M. (except Monday and Friday). Additional Steamers from W. 42 St. on Wednesday and Thursday at 11 A. M. Boats stop at W. 129 St. twenty minutes after leaving W. 42 St.

For detailed schedule see complete time-table or phone

Hudson River Day Line — Day Line
West 42 St. Pier, N.Y. Tel. BRYant 9700

MOTOR TOURS — 7 DAYS NEW ENGLAND $85; 8 DAYS MONTREAL QUEBEC $112; 7 DAYS NIAGARA FALLS $80
GEO. E. MARSTERS, INC.
14 E. 28 ST. Lexington 5035.

TO SCANDINAVIA
AMERICA SCANTIC LINE
Weekly Passenger Service, 5 Broadway, N.Y.C.

WHITE STAR LINE, ATLANTIC TRANSPORT LINE—RED STAR LINE—To all principal points in Europe. INTERNATIONAL MERCANTILE MARINE CO., 1 Broadway, N. Y. City.

EUROPE—CALIFORNIA—BERMUDA
Complete information furnished and suggestions offered, together with rates, no obligation. Call, write or phone for full particulars. FRANK TOURIST CO., 542 5th Av., N. Y. C.

Today's News Index

MONDAY, JULY 28, 1930.

	Page.		Page.
Business	32	Real Estate	33
Buyers	32	Sermons	20
Editorial	16	Shipping-Mails	35
Financial	24	Society	23
Music	22	Sports	11
Obituaries	17	Theatres	22
Radio	22	Weather	32

NEW YORK.

Berry report urges city to acquire $57,716,506 parks. Page 1
City's $163,000,000 investment in I. R. T. now on paying basis. Page 1
American labor acts for full embargo on Soviet goods. Page 1
Heat of 89 here kills 6, prostrates 7; 12 persons drowned. Page 1
"Staggered" traffic light plan goes in force Wednesday. Page 1
Byrd flagship to become museum to cut expedition deficit. Page 1
Tuttle friends fear his chances fade for Governorship race. Page 4
Household practice to be taught at Lincoln High School. Page 5
Four young women captured as aides of hold-up gang. Page 5
Four beat records in swim around Manhattan Island. Page 8
Theatre league plan defended on ground of public policy. Page 10
McKee says court centralization must be delayed. Page 16
Emma Marble, veteran actress, dies at 87. Page 17
Sir Oliver Lodge sees America as world's policeman. Page 17
John R. Voorhis celebrates 101st birthday quietly. Page 19
New dry policy would safeguard rights of wets. Page 19
Kurtz to be subpoenaed today for Higgins inquiry. Page 19
100 evangelists admit failure; blame radio, auto and sports. Page 19
W. H. Allen asks grand jury to hear him on gold mine. Page 19
Coney Island chair concessionaire denies part in recent drive. Page 19
Halleran promises to fight assessments for Queens road work. Page 19
Ship officers vote for repeal of dry law. Page 35

THE SUBURBS.

Auto racer killed at Woodbridge, N. J., as family looks on. Page 1
Ten saved as yacht blows up near Long Beach. Page 1
Kieb, State prison head, says he will retire in four days. Page 4

ALBANY.

Governor urges abandoning Ward's Island Insane Hospital. Page 21

WASHINGTON.

Senator Reed urges wider embargo on Russian imports. Page 2
Wilson extolled as "Christian rationalist" in sermon. Page 4
Dr. Klein says we are largest private foreign debtors. Page 32
Shipping Board says our ships held own in 1928-29 foreign trade. Page 35

GENERAL.

"Ma" Ferguson and Sterling win places in Texas run-off. Page 1
Hoover finds breeze as heat reaches Rapidan camp. Page 2
Williamstown Institute to discuss Soviet at first conferences. Page 2
Canadian leaders wind up campaign for election today. Page 3
Gen. Irving Hale, founder of Veterans of Foreign Wars, dies. Page 17

FOREIGN.

Tardieu attacks parliamentary system of France. Page 1
Moscow pokes fun at inquiry "side show" here. Page 2
15 hurt in panic in church in quake area; new shocks cause terror. Page 3
Fight is expected in India against peace proposal. Page 6
Rumania raids home of official, suspected as anti-Semite. Page 6
British Parliament enters last week of 13-month session. Page 7
New economic bloc is planned in Europe. Page 7
Plot to dethrone King Fuad of Egypt laid to Hilmi. Page 7
London wonders where $250,000 stolen picture can be sold. Page 7
Madrid press differs on rise in Spanish tariff. Page 10

AVIATION.

Gehlbach takes new lap in air derby in flight to Los Angeles. Page 5
Britons first to return to Brazil in European flight. Page 19
Three die as sightseeing plane crashes at Matawan, N. J. Page 19

FINANCIAL AND BUSINESS.

Week-end cables from foreign money centres. Page 26
Bankers reveal new details of the Mexican debt agreement. Page 27
Paramount Publix earns $2.98 a share in half-year. Page 27
General Mills reports earnings of $4.79 a share for year. Page 27
$25,000,000 utility bonds will be put on market today. Page 29
Bureau reports June rate cuts failed to benefit wheat. Page 29
B. & O. finds buses and automobiles cutting its income. Page 29
Guaranty Survey predicts gradual trade upturn in Fall. Page 30
New outlets are seen as steel industry's need. Page 31
Bullish views in corn grow as prices advance. Page 31
New Orleans cotton trading moderate for week, prices low. Page 31

	Page.		Page.
Stock Sales	24	Over Counter	31
Foreign Exch.	26	Wheat	31
Bond Sales	28	Cotton	31
Curb	30	Produce	32

SPORTS.

French win last two matches and keep the Davis Cup. Page 1
40,000 see Giants lose two to Pirates, 10-8, 8-4. Page 11
Robins take two games from the Phillies, 10-6, 9-6. Page 11
Funk helps Tigers to defeat the Yankees by count of 7-3. Page 11
Hunter is beaten by Vines in tennis upset in five sets. Page 12
Molly O and Lout win Star class races in Manhasset regatta. Page 13
Pedley scores 11 goals as Hitchcock's polo team wins. Page 14
Poland wins team chess honors, with U. S. in sixth place. Page 15

ADVERTISING INDEX.

	Page.		Page.
Amusements	22	For Sale	34
Apartments	33	Help Wanted	34
Auction Sales	22	Hotels	22
Automobiles	15	Lost & Found	22
Births, Deaths	17	Moving	33
Board, Rooms	33	Public Notices	3
Business Opps.	18	Real Estate	33
Bus. Places	33	Resorts	20
Buyers' Wants	32	Situations	34
Educational	20	Steamships	35
Financial	24	Wholesale Mkt.	32

BUSINESS OPPORTUNITIES ON PAGE 18.

FINCHLEY SEMI-ANNUAL CLEARANCE

IT IS EARNESTLY HOPED THAT FINCHLEY PATRONS, AND OTHERS INTERESTED IN THE FINEST AND MOST DISTINGUISHED CLASS OF GENTLEMEN'S APPAREL, WILL AVAIL THEMSELVES OF THE OPPORTUNITY FOR SECURING EXCEPTIONAL VALUES WHICH PREVAIL DURING THIS SALE PERIOD. EVERY ARTICLE IS HIGHLY RECOMMENDED AND WARRANTED TO SERVE SATISFACTORILY, AND THE ASSORTMENTS ARE THE MOST EXTENSIVE AND VARIED EVER PRESENTED BY THIS INSTITUTION. THE CHARACTER OF FINCHLEY MERCHANDISE AND ITS PRECISE ADHERENCE TO CORRECTNESS AND THE BEST STANDARDS OF PRODUCTION MAKE THIS EVENT THE MOST IMPORTANT OF ITS KIND.

THREE-PIECE SUITS

TAILORED AT FASHION PARK

NOW $39	NOW $49	NOW $59	NOW $69	NOW $79
WERE $55	WERE $65	WERE $75	WERE $85	WERE $100 & $110

A charge for alterations

SHIRTS

IMPORTED MADRAS, COLLARS ATTACHED, COLLARS TO MATCH, DICKEY BOSOM AND VARIOUS OTHER STYLES.
NOW $3.35
FORMERLY $4.50 TO $7.50

ENGLISH AND DOMESTIC MADRAS OF VARIED STYLES.
NOW $2.95
FORMERLY $3.50 TO $4

WHITE AND BLUE OXFORDS, COLLAR ATTACHED STYLE.
NOW $1.95
FORMERLY $3

NECKWEAR

OF ENGLISH, FRENCH AND AUSTRIAN SILKS.
NOW $2.65
FORMERLY $4.50 TO $6

ENGLISH FOULARDS AND FINE DOMESTIC STRIPES.
NOW $1.95
FORMERLY $3 AND $4

FIGURED & STRIPED SILKS.
NOW $1.35
FORMERLY $2 AND $3

SHOES

FINELY BENCHED, DISCONTINUED MODELS.
50% OFF

BEACH ROBES

FLANNEL, SILK AND VARIOUS QUALITIES.
NOW $12.85 UP

KERCHIEFS

WHITE LINEN CROSSBAR.
NOW $7.35
FORMERLY $12 PER DOZ.

FOULARD PRINTS AND FRENCH CREPES.
NOW $1.95
FORMERLY $3 TO $4

COLOURED FRENCH LINEN.
NOW 95c
FORMERLY $1.50 TO $2.50

SWEATERS

PLAIN COLOURS AND COLOURFUL DESIGNS, FROM ENGLAND AND SCOTLAND.
NOW $8.65
FORMERLY $12.50 TO $16.50

SUBDUED AND BRIGHT MIXTURES IN PULL-OVERS.
NOW $6.65
FORMERLY $8 TO $12

HEATHER MIXTURES AND PLAIN COLOURS.
NOW $4.35
FORMERLY $6 TO $7.50

GOLF HOSE

FROM SCOTLAND AND ENGLAND, PLAIN COLOURED CASHMERE AND VARIED FANCY SELECTIONS.
NOW $4.85
FORMERLY $7.50 TO $10

GOLF HOSE

FROM ENGLAND, IN FANCY DIAMONDS AND MIXTURES.
NOW $3.45
FORMERLY $5 TO $7

HALF HOSE

FRENCH LISLE, HAND EMBROIDERED CLOCKINGS.
NOW $2.75
FORMERLY $3.50 TO $5

HALF HOSE

IMPORTED FRENCH LISLE AND ENGLISH WOOL.
NOW $2.15
FORMERLY $3 TO $4

HALF HOSE

LISLE AND ENGLISH WOOL, GOOD QUALITY.
NOW $1.15
FORMERLY $1.50 TO $2.50

HATS AND CAPS

ALL STRAW HATS
NOW $2.95
FORMERLY $5, $6, $10

ALL PANAMA HATS
20%
REDUCTION

CAPS AND BERETS
NOW $1

20% DISCOUNT

ON ALL LEATHER GOODS AND NOVELTIES

20% REDUCTION ON ALL FURNISHINGS NOT MENTIONED AT SPECIAL PRICES.

FINCHLEY

Fifth Avenue at 46th Street